During the spring season all roads lead to Washington. Visitors can learn all they wish to know by reading The Post.

The Washington Post.

Today and Tomorrow—Cloudy; not much change in temperature.
Yesterday — Highest, 76; lowest, 49.
1931—Highest, 78; lowest, 55.
Details on back page.

NO. 20,399. ENTERED AS SECOND-CLASS MATTER, POSTOFFICE, WASHINGTON, D. C. WASHINGTON: FRIDAY, APRIL 22, 1932. COPYRIGHT, 1932, BY THE WASHINGTON POST CO. THREE CENTS.

SHORT SALES QUIZ BARES NUMEROUS DUMMY ACCOUNTS

Fictitious Names in Wide Use in Deals On Stock Mart.

INVESTIGATORS HAIL DISCOVERY

See Definite Progress in Move to Clear Up Operations.

By LAWRENCE SULLIVAN.

Convinced they have at last struck "pay dirt" in their investigation into bear raiding operations on the New York Stock Exchange, market experts of the Senate banking and currency committee decided last night to examine thoroughly into the recent short operations of "Sadie Silk" and "Stella Stitch."

Miss Sadie Silk's account was reported by the brokerage firm of Dunscomb & Co., and Stella Stitch carries on her transactions through the firm of D. M. Collins & Co.

Their short sales as of April 8, 1932, were revealed yesterday in the stock exchange clearing house tickets for that date, as presented last Saturday by Richard Whitney, president of the exchange.

Many False Names Seen.

In preparation for its drive to clear up alleged market manipulation through dummy accounts, the committee seggregated more than 500 clearing house slips covering short sales for the single day of April 8, which indicate or suggest short operations executed in fictitious names.

At least two stock exchange members cleared their short sales that day through such designations as "Account No. 5," "Account No. 19," "Account No. 27." Five accounts of this type were reported by Pearl & Co.

Another firm reported the sale of 50 shares of United Gas Improvement for the account of "August Raskopf."

Sadie Silk and Stella Stitch were short in Western Union, Electric Power & Light and Hershey Chocolate preferred.

Other Accounts.

The account of "Watt & Watt" was carried by the firm of Goodbody & Co., and Montgomery Scott & Co. reported the short position in Coca Cola, General Electric, General Foods and Loews, Inc., for the "Estate of I. H. Weaver."

Dean Witter & Co. put through five clearing tickets for the account of "Sargent," and the firm of Slaughter, Anderson & Fox reported the sales of Mr., Mrs., or Miss "G. Oka."

"Lilly Schiff" sold short through Frank B. Cohn & Co., and D. M. Minton & Co. reported on the transactions of "Rose Scheer."

Selling in Foreign Accounts.

Short selling in tremendous volume for foreign accounts also was brought to light in yesterday's crowded day before the committee.

One of the largest single-order operations on the short side on April 8 was a sale of 35,000 General Motors stock for the account of the Travelers Bank, of Paris, an institution which does not usually operate outside of France.

This bank at the same time was listed as responsible for sizable short commitments in sixteen other leading stocks, including 4,200 shares of United States Steel, some A. T. & T., Westinghouse, I. T. & T., Mercantile Marine and Lorillard Tobacco. The account was with E. F. Hutton & Co.

Another foreign account which attracted much attention in the committee was that of Raymond Patenotre, identified as a member of the French Chamber of

Continued on Page 3, Column 6.

Japan's War Head Gives Blunt Notice

Gen. Araki Warns Soviet and League to Stay Out of Manchuria.

Tokyo (Friday), April 22 (A.P.).—A warning to the League of Nations and to Soviet Russia to keep "hands off Manchuria" was issued today by Gen. Sadao Araki, Japanese war minister, in a speech to the Kokuhonsha, a patriotic society at Osaka.

Japan's mission, he said, was to make Manchuria a paradise on earth, safe for everybody, and nothing the league or anybody else could do could make her deviate from that course.

"The League of Nations or Soviet Russia may attempt to frustrate our efforts," he said, "since both object to our activities in that region, but they won't be permitted to deviate us from our course. It is unnecessary for us to heed what they may say about us. A certain country is talking about applying the nine-power treaty in Manchuria. Japan will resolutely oppose any such attempt."

Fake Shorts Amusing to Wall Street

New York, April 21 (A.P.).—Wall street was much entertained, if not particularly enlightened, by publication by the Senate committee today of the list of short accounts in the stock market, as of April 8.

"Big names" were disappointingly few, and the abundance of corporations of unheard of names, evidently so-called "dummy corporations" formed merely for the purpose of holding certain accounts, was confusing.

But the list provided the expected picture of speculation on the short side from many parts of the country and abroad, and included a sprinkling of well-known brokers, business executives and capitalists.

Wall street had considerable fun in trying to identify several of the corporations, particularly the American Brush Co. The only such firm listed in New York in reference books was not on Wall street, but the Bowery.

Continued on Page 4, Column 5.

BRITISH DEBT STAND IS NOT FIXED POLICY

Chamberlain Explains Why Provision for U. S. Pay Is Out of Budget.

London, April 21 (A.P.).—Neville Chamberlain, chancellor of the exchequer, explained today that the uncertainty over war debts and reparations caused their omission from the new British budget and that it was not a notice of a definite policy.

His explanation followed an appeal for a great American-British effort "to revalue commodities to gold up to the level of 1928" to restore world business, made by Winston Churchill, who was chancellor of the exchequer when the Conservatives ruled the British government.

Both came out in debate on the budget in the House of Commons.

Close companionship between Britain and the United States as leaders in the project for a great trade revival, Mr. Churchill said, would bring France, one of the principal holders of gold, and other countries into line.

"This would give the producer of commodities, the agriculturalist or the producer of raw materials of every kind, a reasonable reward for his labor and enable him to buy again the manufactures of the cities

Continued on Page 2, Column 6.

British Plane Is Rushed To Take Premier Home

London, April 21 (U.P.).—Officials at Felixstowe Airdome said tonight that a flying boat had departed for Geneva, with urgent instructions from the air ministry to bring Prime Minister J. Ramsay MacDonald back to London tomorrow.

The prime minister's eyes recently have caused grave concern and it was rumored that his medical advisers, who accompanied him to Geneva, had been responsible for the instructions.

$1,300 in Gems Stolen From Parked Auto

Theft of a valise containing jewelry and feminine apparel worth $1,300 from the automobile of William Hitt, was reported to police last night. The property was that of his wife, Mrs. Katherine E. Hitt.

A ruby necklace set with diamonds and valued at $800 by Mrs. Hitt, was in the stolen valise. The robbery was committed some time between dusk and midnight, it was said, while the car was parked in front of the Hitt residence at 1501 New Hampshire avenue northwest.

BOWIE ANGLE IS PROBED IN GANG KILLING

"Short Card" Dealings at Millsie Henry's Place Also Investigated.

LINK WITH OUTSIDE UNDERWORLD SEEN

Names of Yudlevit, Kendrick, Abramowitz and Moses Brought Into Case.

The checkered career of a gangster-gambler last night spread before police a significant variety of leads in the search for the two gunmen who yesterday morning deliberately killed him with the lethal discharge of a sawed-off shotgun near Sixteenth and Newton streets northwest.

Innuendoes of race-fixing, crooked pay-offs and double crossing of bookmakers during the recent race meeting at Bowie sent a section of the reinforced homicide squad on one principal quest.

The slain man, Milton White (Millsie) Henry, is said to have made considerable money during the meeting. Police have information that his winnings depleted the funds of several local bookmakers who near the end of the meet refused to accept his wagers.

Another theory centered around rumors of "short card" dealings at the reputed gambling establishment operated by Henry in the Southeast section near Eleventh street and Virginia avenue.

Hunt for Black Sedan.

A search was on that reached as far north as New Jersey for a black sedan bearing "C" tags of that State that was seen to roar away from the scene of the slaying by George Seitz, of 3508 Sixteenth street northwest. Police saw the possibility of a connection with the Mickey Duffy gang of Philadelphia and Camden County, N. J., inasmuch as the letter "C" is issued only in Camden.

Working along the theory that New Jersey gangsters figured in the killing, it was pointed out that Henry had long been rumored as having been the "finger man" for a number of safe robberies and other crimes perpetrated here in the last six months. He was arrested and released recently in connection with the arrest of John Kendrick, reputed Duffy cohort, after a fierce fight with a First Precinct policeman who had found a sawed-off shotgun in his parked automobile. Arrest of Henry was the result of the finding of his card on Kendrick, who claimed to be the gambler's bodyguard.

Police information last night was that Henry had been bending great efforts recently to effect the release on bond of Kendrick and was also endeavoring to "fix" the case. In the last few days, police learned, Henry had sent word to Kendrick confessing that his efforts had been fruitless and that he could do no more.

Simmons' Connection Sought.

Investigation also was being made of Henry's purported affiliations with "Pud" Simmons, who was arrested and questioned in connection with the robbery of a quantity of liquor from the San Salvadorean legation last spring, and also of the slain gambler's possible connection with Jack Cunningham, local gangster who was "put on the spot" and assassinated in an alley between H and I streets and Fourteenth and Fifteenth streets northwest, not long after the legation robbery.

Police discounted the latter phase inasmuch as Kendrick's wife has been making her home with the Henrys in

Continued on Page 3, Column 2.

Dr. Alfred Sze, Health Bad, Quits London Post

Nanking, April 21 (A.P.).—Dr. Alfred Sze, Chinese Minister to London, resigned today because of ill health.

He will be succeeded by Quo Tai Chi, vice minister of foreign affairs and China's chief delegate at the Sino-Japanese peace conferences at Shanghai.

Dawes Strongly Raps Paying Soldier Bonus

Would Promote Ruin, He Says; Defends Credit Corporation.

(Associated Press.)

Bristling with a militant faith in American business, Charles G. Dawes furiously assailed new money plans for cashing the soldiers' bonus yesterday and denounced them as promoting "complete economic ruin."

For nearly two hours he lectured, threatened, and pleaded with the House ways and means committee in a picturesque manner so reminiscent of his famous "hell an' Maria" speech that Representative Rainey, the Democratic leader, said afterward:

"The Dawes statement has spiked the bonus movement just as another Dawes statement stopped the war expenditures investigation."

More the soldier than the banker-statesman, as he paced before the powerful revenue committee, Dawes lashed at congressional critics of the Reconstruction Finance Corporation, which he heads, with charges of "political demagoguery" and drove home his arguments with pounding fists.

With withering scorn he dismissed the New York Stock Exchange as a "peanut stand" in comparison with what he termed the real business of the country.

"The whole country is looking at picayunish transactions of speculators on the stock exchange," he asserted, his voice rising, "but it isn't what Wall street thinks down there at that peanut stand; it's what the great mass of the people feel and they're feeling better; take it from me.

"Great credit is due the credit corporation, but I don't think the great corporation did anything but help. Prosperity is bound to return as sure as the sun rises in the morning."

CHARLES G. DAWES.

With a gesture of emphasis, he said at another point:

"Keep politics out of the Reconstruction Finance Corporation. Don't indulge in this talk that only the big fellows are being helped by the corporation and that there is discrimination against the little fellow.

"The corporation is working for the whole people of the country."

Dawes came in smoking his familiar underslung pipe, wearing a wing col-

Continued on Page 4, Column 1.

TALK FAILS TO HALT ARMS PARLEY SPLIT

Stimson Convinces Tardieu U. S. Will Not Take Part in "Security" Plans.

Geneva, April 21 (U.P.).—The premiers or foreign ministers of all the great Western powers met today in an effort to heal the breach at the world disarmament conference, but when they concluded their private and public conversations tonight they appeared to be as far apart as when they started.

There were, however, indications of progress in clearing the way for a final decision on the two widely divergent viewpoints which are: (1) The French-originated proposal for achieving security by turning so-called offensive weapons over to a League of Nations "peace" army, and (2) the proposal for abolition of offensive arms, originating with the United States and supported by Great Britain.

American Secretary of State Henry L. Stimson finally convinced Premier

Continued on Page 5, Column 1.

4 Arrested in Rioting Of 3,000 Harvard Men

Cambridge, Mass., April 21 (A.P.).—Four students were arrested and considerable property damage was reported tonight after a wild demonstration in which 3,000 Harvard University undergraduates participated.

During the disturbance the students rushed into a theater and three Radcliffe College dormitories, rang in a false alarm of fire from the Harvard Lampoon building, overturned an automobile in Harvard Square and finally stormed a police station in an unsuccessful attempt to rescue their comrades.

Farm Board Wheat Held Unfit for Food

Two Carloads at Baltimore Condemned by Flour Inspector.

Baltimore, April 21 (A.P.).—Two of twenty carloads of flour made from Federal Farm Board wheat were condemned today when they arrived in Baltimore for distribution to the poor through the Red Cross.

The report, made by Milton Smeak, flour inspector for the Baltimore Chamber of Commerce, condemned the two carloads as unfit for human consumption, and the remainder of the consignment was declared of such low grade that it could not be used for bread, but might be utilized in other forms. Smeak made the inspection for Walter B. Brooks, chairman of the Baltimore Chapter of the Red Cross. He was reticent on results of the examination.

(Associated Press.)

Red Cross headquarters here said yesterday that the Government flour delivered in Baltimore for the relief of the needy has been inspected by a food and drug administration chemist and the Baltimore City chemist and pronounced fit for human consumption.

AGENT OF LINDBERGH ON BRIEF STOP HERE

Dean Passes Through City En Route to New York "to Lose Self."

(United Press.)

Dean H. Dobson-Peacock, one of three Norfolk, Va., men who believe they are in contact with the kidnapers of Charles A. Lindbergh, jr., passed through here yesterday, hinting at a mission that makes it necessary for him "to lose himself in New York." He was a passenger in a commercial plane that stopped in Washington for five minutes. Traveling under the name of Pearson, he said he and his associates still believed the Lindbergh baby was alive and that they were in contact with the real kidnapers of the child.

New York, April 21 (U.P.).—A man resembling the Rev. Dobson-Peacock, one of the three Norfolk "negotiators" in the Lindbergh kidnaping case, arrived at the Newark, N. J., airport tonight from Washington, and left by automobile for New York. The mysterious passenger denied vigorously that he was the Episcopal dean.

No developments in Hopewell or the Bronx were reported today, al-

Continued on Page 5, Column 1.

Note, Menacing Tunney's Son, Is Given to Police

New York, April 21 (A.P.).—Gene Tunney, retired heavyweight champion, has turned over to police a threatening note understood to concern his 5-month-old son, it was disclosed at headquarters today.

He received the note, unsigned, at his Park avenue apartment several days ago. Police declined to reveal its contents and were inclined to view it as the work of a crank.

Wiley Post Trails 2 Robbers in Plane

Joins Aerial Posse That Pursues Bank Thieves Kidnaping Youth.

Stonewall, Okla., April 21 (A.P.).—Wiley Post, famed round-the-world flier, led an aerial posse late today on a hunt for two men who fled with a kidnaped youth after robbing the First State Bank here of $600. The robbers were tentatively identified as Charles ("Pretty Boy") Floyd, notorious bank robber and killer, and his pal, George Birdwell.

The robbers, armed with a machine gun and pistols, forced Furman Gibson, cashier, and Ed Salee, assistant cashier, to accompany them when they fled from the bank in an automobile. Outside the town they beat the bank officers and released them.

A short distance away they met a youth, believed to be Estel Henson, riding a motorcycle, and forced him to get into the car. Officers of several south central Oklahoma counties quickly organized posses. Two airplanes left Oklahoma City and another left Pauls Valley to join in the search. Post piloted one of the Oklahoma City planes.

CAROLINA'S CALLING YOU! $5.00 Round Trip to Asheville and other points April 30. About one-half Pullman rate. Phone Na. 1465, Southern Railway System.—Adv.

MOONEY DENIED PARDON APPEAL BY GOV. ROLPH

State Executive Bluntly Refuses and Is Fourth to Turn Deaf Ear.

FRIENDS OF BOMBER ARE STILL HOPEFUL

Mother, on Being Informed of Decision, Appears Not to Understand.

Sacramento, Calif., April 21 (A.P.).—Gov. James Rolph, jr., today unconditionally and with blunt finality declined to grant a pardon to Tom Mooney, former labor leader, convicted of bombing the San Francisco Preparedness Day parade of June 22, 1916.

The governor, the fourth to refuse flatly to liberate the man whose sympathizers throughout the world have long regarded as a martyr to the cause of labor, made his findings public in an atmosphere charged with tension and expectancy.

As he read his brief statement the silence of the packed room was broken only by the click of telegraph instruments which caught his words as they fell from his lips and flashed them to the four corners of the world.

The decision came after nearly five months of deliberations during which Gov. Rolph had the advice and counsel of Matt I. Sullivan, former chief justice of the State Supreme Court.

Sought by Mayor Walker.

Sullivan, Louis Byington, a supervisor, and Daniel J. O'Brien, head of the State department of penology, sat with the governor at the hearing last December. Then, after nearly three years of quiescency, Mooney's conviction again became a national issue through the championing of his cause by Mayor James J. Walker, of New York.

In an adjoining room, Mooney's aged mother in the care of her daughter, Ana, and a member of the Tom Mooney moulder's defense committee, waited uncomprehendingly the reading of the decision that once again blasted her son's hopes for exoneration and freedom.

The words, a mere drone at her distance, completely escaped her ear. "What is he saying? What is he saying?" she kept repeating and when told that the decision had been unfavorable she appeared not to understand.

With a smile of resignation, Mooney himself received the verdict in the office of Warden James B. Holohan at San Quentin Penitentiary where he has spent nearly sixteen years.

Hopes Not Fully Dimmed.

It was apparent that he had built little hopes upon the result of his latest effort to clear his name of the crime for which he was convicted, but persons in his confidence did not expect that the door would be so completely closed to possible future consideration by the present governor.

Blunt as were the words Gov. Rolph used in declaring his conviction that Mooney was guilty and had been fairly tried, even more outspoken was Sullivan's report, on which Gov.

Continued on Page 4, Column 2.

Reelection Race Spurned By Senator Waterman

(Associated Press.)

Senator Waterman (Republican), Colorado, said yesterday he had decided against running for reelection.

"After considering the general effects of a senatorial campaign," he told newspapermen, "I feel clearly that I should not make the race for the Senate in the coming election." Senator Waterman has not been in the best of health for some time.

11 PER CENT SLASH IN PAY VOTED INTO SAVINGS MEASURE

Committee Action Displaces Hoover's Plan for Furloughs; Completed Bill to Go to House Wednesday.

$1,000 EXEMPTION IS FIXED; PLEA TO RAISE FIGURE FAILS

McDuffie Says Economy Committee Will Seek Accord Today on Limit of President's Power of Reorganization.

By ROBERT C. ALBRIGHT.

A flat 11 per cent Government pay cut with $1,000 exemption was voted yesterday into the administration omnibus savings bill, displacing the President's plan for enforced Federal furloughs without pay.

The switch was made by the Democratic House economy committee on a strictly party vote. The President's furlough plan will be presented to the House as a substitute by a Republican member of the committee.

The vote followed two attempts to raise the exemption figure and insert a graduated reduction scale, sponsored separately by Representative Joseph W. Byrns (Democrat), Tennessee, and Representative John J. Cochran (Democrat), Missouri.

The proposals received only the two ballots of their sponsors, and a vote was ordered at once on substitution of the committee's 11 per cent plan for the White House Federal furloughs. This action was tentative in the sense that the completed omnibus bill will be voted on again before submission to the House next Wednesday.

Petitions Are Read.

While the committee was tearing at the White House draft of the omnibus bill, deleting here an item sponsored by the President and inserting others opposed by Mr. Hoover, pay-cut opposition again became oral in House and Senate.

Petitions from constituents opposing wage cuts were read by Senators Aahurst (Democrat), Arizona, and Costigan (Democrat), Colorado. Senator Oddie (Republican), Nevada, attacked both furlough and pay-cut plans. Senator Wagner (Democrat), New York, read a telegram from the Railway Mail Association, whose members were declared "depressed and worried about the continued agitation for salary reductions."

In the House Representative John J. Boylan (Democrat), New York, proposed a "clarification commission" to help the economy committee "locate its whereabouts." Representative Fiorello H. LaGuardia (Republican), New York, asked the economy committee to prepare for the time "when increases in pay will be necessary."

Meantime Secretary of the Interior Wilbur replied to Speaker Garner's charge that he had not cooperated in economy efforts. Friction increased between administration and Democratic House leadership.

Declared Overestimated.

"We proposed a plan for bringing economy about," Secretary Wilbur wrote the Speaker. "Our objection is to the methods which emphasize pork barrel filling at the expense of orderly budget making and good and effective government."

House leaders took issue with estimates attributed to an administration spokesman, that 10 per cent cuts in appropriation bills under the McKellar resolution would throw 100,000 Federal employes out of work. Economy Chairman John McDuffie and Appropriations Chairman Byrns said the figure was an "overestimate."

The House economy committee, which Wednesday threw $28,000,000 in veterans compensation economies advocated by the President out of the omnibus savings bill, yesterday cast aside the White House proposal to abolish the Shipping Board. Vocational education economies to the extent of $8,500,000, affecting agriculture, trades and industries, were dropped from the bill, although provision was made for gradual diminu-

Continued on Page 3, Column 5.

MRS. MAGNA CHOSEN PRESIDENT OF D. A. R.

Secretary Doak Pleads for Defense Against "Enemies Within."

Mrs. Russell William Magna, of Holyoke, Mass., was elected president general of the D. A. R. yesterday at the forty-first Continental Congress of that society. She succeeds Mrs. Lowell Fletcher Hobart, of Cincinnati, Ohio, who has held the office for three years.

Ten representative American women also were elected national officers of the D. A. R. and will serve as Mrs. Magna's cabinet during the next three years. These women and the offices they will hold are: Chaplain general, Mrs. Raymond G. Kimball; recording secretary general, Mrs. Henry B. Joy, Detroit; corresponding secretary general, Mrs. John M. Beavers; organizing secretary general, Mrs. Frank H. Parcells; registrar general, Mrs. Stanley Forman Reed; treasurer general, Miss Katherine A. Nettleton; historian general, Mrs. William Louis Dunne; librarian general, Mrs. Frank M. Dick, and curator general, Miss Myra Hazard, reporter general to the Smithsonian Institution.

In addition to these officers, eight vice presidents general were elected, as follows:

Mrs. Joseph H. Acklen, Tennessee; Mrs. Nathaniel Leaman, Norfolk, Va.; Mrs. E. Thomas Boyd, Denver, Colo.; Mrs. Joseph M. Caley, Philadelphia, Pa.; Mrs. Edward W. Cooch, Delaware; Mrs. Frank Hamilton Marshall, Oklahoma; Mrs. C. Edward Murray, New Jersey, and Mrs. Walter L. Tobey, Ohio.

Upon her election Mrs. Magna thanked the delegates and renewed

Continued on Page 2, Column 4.

William Butler Favors G. O. P. Dry Vote Plank

Boston, April 21 (A.P.).—William M. Butler, former United States senator, today announced himself in favor of a plank in the Republican platform calling for a referendum on prohibition.

Mr. Butler is a former chairman of the national Republican committee, and he managed the campaign of Calvin Coolidge for the Presidency. At present he is an unopposed candidate for delegate-at-large to the Republican national convention, pledged to President Hoover.

U. S. Vessel at Amoy, China, Stands by on Invasion Hint

Amoy, China, April 21 (A.P.).—Fourteen foreign ships of war stood by in the harbor tonight, ready to protect their nationals in the event of disorders in connection with the expected occupation of Amoy by the steadily advancing Communist forces of Gen. Sun Liangchew.

Government troops already have started to evacuate, and some Chinese residents have fled to the hinterland, fearing that the invasion would mean looting and bloodshed.

Meanwhile, thousands of persons from the fighting area came here for refuge. Among them were a group of American Reformed Church missionaries from Tungan, 25 miles to the north.

The U. S. S. Tulsa joined the foreign warships in the harbor tonight. The British cruiser Devonshire is standing by to protect British residents, who include a number of women and children.

Martial law has been declared by the Chinese authorities and heavy patrols have been put in the streets. The city remained comparatively quiet.

Amoy is a treaty port 300 miles north of Hongkong.

Fiance of Mrs. Keith-Miller, Aviatrix, Suicide in Miami

British Woman Flier and Partner in Flights Are Held as Police Probe Death of Young Author She Loved.

Miami, Fla., April 21 (A.P.).—A romance between Mrs. J. M. Keith-Miller, Australian flier, and Haden Clarke, 31, whom she learned to love while he wrote a history of her life, ended today with his mysterious death from a pistol shot.

Mrs. Keith-Miller was held incommunicado in the county jail after the shooting, as was her flying partner for several years, Capt. W. N. Lancaster, former British aviator.

State Attorney N. Vernon Hawthorne said he expected to question Mrs. Keith-Miller and Lancaster in detail tonight regarding their knowledge of events connected with the shooting in the house occupied by the trio in an exclusive Miami residential area.

Investigators said notes left by Clarke pointed conclusively to suicide. Mrs. Ida Clyde Clarke, his mother, a University of Miami professor, agreed on this point and said her son had had financial worries. Mrs. Keith-Miller and Lancaster were vehement in their assertion the young man took his own life.

Letters found by the investigators

Continued on Page 2, Column 3.

Summary of Inside Pages

Pages.
2—Britain Raises Tariff Wall.
Hines Warns Against Bonus.
Tax Bill Hearings Complete.
Loves Hold Murder Secret.
3—Prosecution Calls Massie Sane.
Ritchie Would Cut Taxes.
4—Representative Beers Dies.
Robinson Urges Red Recognition.
5—Mooney Critical of Rolph.
Pardon Denial Assailed.
Senator Harris Buried.
6—Editorials.
7—Record Test to Be Broadcast.
8—Society.
9—Women's Features.
10—About the Showshops.
11, 12, 13—Sports.
13—Arlington County Clerk Quits.
Masonic Staff Aids Named.
14—The Post Comics.
15—Woodward Resigns as Bank Head.
15, 16—Financial News.
17—Radio Programs.
18—Mormon Corner Stone Laid.
Car Merger House Vote Seen.
Cab War's End Is Delayed.

SENATE GROUP ENDS TAX BILL HEARINGS

Revision of House Measure to Begin Monday; Report Is Due in Week.

Hearings on the $1,000,000,000 tax bill were completed by the Senate finance committee yesterday and revision of the House bill will be begun in executive session Monday.

Senator Reed Smoot (Republican), of Utah, chairman, and Senator Pat Harrison (Democrat), of Mississippi, ranking minority member of the committee, said they hoped to get the bill out of committee to the Senate in not more than a week.

Senator James E. Watson (Republican), of Indiana, party leader, conferred with Senator Smoot after the hearings had been concluded and afterward said he was confident an agreement could be reached to avert a prolonged clash over tariff amendments.

Would Permit Quick Passage.

Such an agreement, Senator Watson said, would permit passage of the bill by the Senate in ten days or two weeks. There were others, however, who believed his forecast to be an optimistic one, in view of the many differences of opinion existing on various tax features, regardless of the tariff disputes.

Coal and oil were put into the bill in the House. Demands have been made that the finance committee put in tariffs on copper, manganese ore, butter, lumber, pulpwood and newsprint paper and butter. Efforts are being made to bring the various tariff advocates into a coalition, on a mutual tickling agreement, and it is against this movement that the leaders are working to avert an indefinite delay. Coal and oil are expected to stay in the bill and copper and timber probably will be added to it, but leaders on both sides want the limit placed there.

Various Witnesses Heard.

The committee yesterday heard various witnesses oppose the proposal advanced by Secretary of the Treasury Ogden L. Mills to impose a 2-cent tax on bank checks and drafts. Others opposed the stock exchange tax in the House bill. West Coast representatives wanted the one-fourth per cent changed to one-eighth per cent and the minimum of 4 cents a share stricken out because the minimum would interfere with dealings in low-priced securities.

Clyde L. Kings, secretary of revenue for Pennsylvania, opposed the House provision permitting retroactive revaluation of estates subject to the inheritance taxes. He said that provision would react against the States to the extent of $150,000,000 loss. Other witnesses opposed realty transfer taxes and various provisions of the corporation taxes.

Notes on D. A. R. Session And Members' Activities

Michigan delegates have had an interesting social calendar during the congress, inaugurated Sunday with a buffet supper in the sun room of Hotel Washington. Mrs. James H. McDonald, Ypsilanti, the Michigan State regent, was hostess. Mrs. Henry B. Joy, Grosse Pointe, candidate for the national office of recording secretary general, and Mrs. Arthur H. Vandenburg, wife of Michigan's junior senator, were guests of honor. As a courtesy to Mrs. Joy, all the present national officers and all the candidates for national office attended the supper. Mrs. Leonard Mattingly, of Washington, D. C., formerly of Michigan, also was a guest. Mrs. Joy, Mrs. McDonald and the other State officers received the guests as they arrived.

Miss Flora Burt, Detroit, page for Louisa St. Clair Chapter; Mrs. Hazel Poehle, page for Fort Pontchartrain Chapter, and Miss Harriet Simons, Marshall, page for Mary Marshall Chapter, attended the pages' ball Tuesday night at Hotel Willard. They carried the Michigan banner and escorted Mrs. Henry B. Joy, candidate for recording secretary general, and Mrs. James H. McDonald, nominator of Mrs. Joy.

Mrs. A. N. Goddard and Mrs. Ralph Wisner, regent and vice regent of Louisa St. Clair Chapter, Detroit, tonight will entertain the Michigan daughters at a dinner at the Willard Hotel.

Mrs. Nathaniel Beaman, candidate for vice president general from Virginia, was born in Charlottesville, Va. She has taken an active part in ancestral and historical organizations, including the Daughters of the American Revolution, the Association for the Preservation of Virginia Antiquities, the Colonial Dames, the International Society of Daughters of Runnemede.

Her first official work came in her own chapter of Great Bridge at Norfolk, Va. She served as treasurer for seven years, going from that office to chapter regent, doing strenuous and effective work during the war. She became State treasurer in 1925 and materially assisted her State in its contributions to Constitution Hall and other work. As State regent, during the last three years, she organized many chapters and has assisted chapters throughout the State in marking historical spots. She has helped chapters and individuals in historical research that will be of the greatest value to the Daughters of the future.

She assisted in carrying her State over the top in the sesquicentennial celebration at Yorktown. Mrs. Beaman has charm and graciousness, is dignified, generous and capable and a woman who is a credit to the Daughters of the American Revolution and to her State.

The Children of the American Revolution ended their business session yesterday with reports from the junior presidents of societies and the awarding of prizes for essays.

This afternoon the delegation of girls and boys will visit the Capitol. Vice President Curtis will receive them in his office, and Mr. Garner has invited them to visit him, after which they will attend the sessions of both houses. Mrs. Samuel Arents, the national president, said she considered this sightseeing trip to the heart of the Government the most valuable object lesson the youthful delegates can take to their 18,000 members back home.

Mrs. Edward Everett Gann will greet them tonight at a reception given at the Congressional Club.

A Bicentennial program featuring a play, singing, living pictures and dancing of colonial times was presented by the District of Columbia Children of the American Revolution at Memorial Continental Hall Wednesday night.

The tableaux represented the different scenes of Washington's life, the younger members taking part in the first scenes, the grown-up members dancing the minuet and representing the Mount Vernon set. The cast of the minuet included Mary D. Scott, Franklin Luxford, Barbara Bullard, Hamilton Colt, Ann Woodward, Dallas Barr and Salley Steele. The speaking parts were taken by Robert Wilson, Lewis Steely, Arthur Stewart, John Dorsey, Charles Arnold, Miriam Broas, Barbara Fries, Annabel Arentz, Ella Cooper, Carol Fries, Clementina Lawrie, Josephine Davis, Jane Cunningham and Frances Nettleton.

Eight D. A. R. State forests have been dedicated, two of them as George Washington memorial forests. Three historic trees have been given surgical treatment and 200 historic tree pictures have been received and will be added to a former collection.

Committee on Conservation and Thrift.

The District of Columbia, Mrs. Daniel C. Walser, chairman, announces 2,801 trees have been planted and registered and $436 cash value of the work reported. A picture of the Washington elm, planted in 1930 in memory of Mrs. Rhette Goode, has been placed in the conservation and thrift collection. Two chapter chairmen have been present at every meeting for three years. Fifteen chairmen have been present at every meeting this year. Of the 50 trees planted by Col. George Washington Chapter, six were from the estate of Mrs. Anthony Wayne Cook and are known as the Lora Cook trees. The regent of Keystone Chapter planted 2,000 trees for restoration in Pennsylvania. Of the fourteen trees planted by Katherine Montgomery Chapter, six were in honor of Mrs. Gary Walters' grandchildren. Livingston Manor Chapter planted 225 trees. Under the leadership of Mrs. Harvey Wiley, of Maj. l'Enfant Chapter, many quarts of fruit and vegetables were canned. The conservation and thrift committee sponsored the planting of 25 large oaks, willows and elms as a background to the Japanese cherries at Hains Point. This planting honors the memory of George Washington; 40 chapters contributed.

HINES SEES DANGER OF 21 BILLIONS BILL

Tells House Group Growing Veterans Relief May Be Impossible to Carry.

(Associated Press.)

A plea for a revision of veterans' legislation from Brig. Gen. Frank T. Hines was accompanied yesterday by a warning that increasing payments to former service men may bring the time when "we can't meet the bill."

For more than three hours the head of the Veterans' Administration told the House military affairs committee about his huge agency which is concerned principally with the affairs of the men who fought the World War.

Asserting that if the flow of benefits to veterans increases as it has in the past it would amount to a total of $21,500,000,000 by 1945, Gen. Hines urged the adoption of a new national policy for dealing with former service men. This, he said, should be based on need, disability and service.

Members of the committee frequently narrowed the discussion to affairs in the Veterans' Bureau. A resolution before the committee by Representative Blanton (Democrat), Texas, calls for the dismissal of William Wolff Smith, counsel of the bureau.

Hines said he would ask Smith's resignation if the committee recommended it. He said, however, his subordinate, who has been a target for other committees in the past, had done the best he could, although he was critical of the $187.50 in disability pay which Smith is drawing in addition to his $9,000 yearly salary.

Federal Publicity Bureau Is Urged

Move to Renew Faith in U. S. Asked at Banquet of Business Men.

Establishment of a Federal publicity bureau to disseminate information tending to renew faith in business and Government and thus aid in combating depressed economic conditions, was advocated by Dr. Charles A. Hart, professor of philosophy at Catholic University, last night before the Federation of Business Men's Association's dinner meeting at the Logan Hotel.

Dr. Hart cited the results accomplished by the Bureau of Public Information during the World War and postwar periods.

The federation adopted a resolution decrying purported propaganda being distributed by "chambers of commerce and other trade bodies" over the Nation that hotels are overcrowded here and climatic conditions are not favorable. It was reported that about 10,000 hotel rooms of all types are available immediately for Bicentennial visitors. Agreement was reached to ask the Board of Trade and other civic bodies here to move against the alleged propaganda.

KIWANIS HEAD

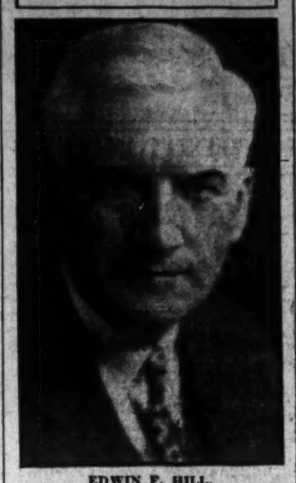

EDWIN F. HILL.

E. F. Hill Elected Kiwanis President

To Succeed E. R. Woodson. Other Officers Also Are Named.

Edwin R. Hill, information director of the Chesapeake & Potomac Telephone Co., was elected president of the Washington Kiwanis Club at a luncheon meeting at the Raleigh Hotel yesterday to succeed Eugene R. Woodson, resigned.

Dewey Zirkin was elected first vice president, and Lewis T. Breuninger, second vice president. Mr. Hill and Mr. Zirkin had previously been first and second vice presidents, respectively, and Mr. Breuninger a member of the board of directors. Edmund F. Jewell was elected a director to fill the vacancy caused by election of Mr. Breuninger as vice president.

Mr. Hill became a member of the Charleston Kiwanis Club February 14, 1922, and became affiliated with the Washington club in June, 1926. He was born in Orange County, Va., January 15, 1882. He is chairman of Kiwanis education for the Capital District which includes 47 clubs in Maryland, Delaware, Virginia and the District. He was lieutenant governor in 1930, and a member of the international publicity committee in 1931.

D. A. R. Tree Planting To Be Honor to Morton

A tree, honoring the name of J. Sterling Morton, founder of Arbor Day and former Secretary of Agriculture, will be planted this afternoon at 3:30 o'clock on the south terrace of the Capitol Grounds.

A walnut tree, grown at Arlington, will be placed in the ground with ceremonies in keeping with the event. Representative John M. Morehead, of Nebraska, will deliver the principal address. Boy Scouts, members of the D. A. R. from Nebraska, the United States Forest Service and the American Forestry Association will also participate in the exercises.

FREE-TRADE BRITAIN HIKES TARIFF WALL

Duty Raised From 10 to 20 Per Cent on Most Imports.

London, April 21 (A.P.).—The tariff wall around Great Britain, once the leading exponent of free trade, was doubled in height today.

The import duties advisory committee recommended that a total duty of 20 per cent be imposed on nearly every type of manufactured goods imported into the nation. The new rates become effective after midnight April 25. The general tariff law now in effect assesses imports 10 per cent.

The advisory committee described the new tariff policy thus: "For most manufactured goods an additional duty of 10 per cent, making 20 per cent in all. On a limited number of others, for which a lower rate seems appropriate, total duty will be 15 per cent, and for certain articles of luxury or semiluxury character, total duties will be 25 or 30 per cent."

When the new rates become effective, orders issued under the abnormal importations act, which imposed an ad valorem duty of 50 per cent on certain classes of goods, will be revoked. Most of the commodities affected will then take the 20 per cent rate.

Special Duty on Steel.

The advisory committee treated iron and steel in a separate category, putting a total duty of 33 1-3 per cent on semifinished steel for a period of three months in order to check importations until there has been time to submit a more permanent schedule.

Included in the 20 per cent category are most articles of pottery and glassware, cutlery, machinery and tools other than agricultural machinery and electrical goods.

Others are textile manufactures except yarn; apparel, boots, shoes, saddlery, harness, paper and paper manufactures, rubber and rubber manufactures, wood and wood manufactures, certain canned goods, vegetables, metal furniture and numerous miscellaneous items.

15 Per Cent Category.

The 15 per cent category includes agricultural machinery and tools, and a considerable range of building material, such as roofing, tiles, slates and plate and sheet glass.

In the 25 per cent category are fruit pulp, unexposed sensitized photographic paper, leather trunks and bags, sporting guns, ammunition, sports goods and games.

Duties of 30 per cent are assessed against toilet preparations and requisites, artificial flowers, jewelry and the wares of goldsmiths and silversmiths.

Spanish War Veterans Hold "Military" Ball

The contrast of veterans of the Spanish-American War looking on scenes from the days of George Washington was seen at the Willard Hotel last night at a semimilitary ball, given under the auspices of Gen. Nelson A. Miles Camp No. 1, of the United Spanish War Veterans, Department of the District of Columbia, and sponsored by Mrs. William D. Mitchell, wife of the United States Attorney General. The latter is a member of the Miles Camp.

The scenes from the colonial days, showing episodes in the life of George Washington, were enacted by Washington debutantes, and presented by the District Bicentennial Commission. Charles P. Galpin, a survivor of the Maine, was chairman of the ball. A. Eugene Pierce, commander of the Miles Camp, was host in chief. Victor McLaglen, movie actor, was among the guests. The occasion marked the thirty-fourth anniversary of the beginning of the Spanish-American War.

Hickey-Freeman
CUSTOMIZED CLOTHES

COMPLETE STOCKS

Our stocks of Hickey-Freeman customized clothes are kept well filled at all times for your convenience. Unusual sizes are constantly available. Favoured cloths and models are here.

Goldheim's

Apparel for Gentlemen . . . Established 1875.

FOURTEEN HUNDRED AND NINE H STREET

LOVES HELD SECRET OF DOUBLE MURDER

Several Sweethearts Grilled in Death of Lothario and Girl in New York.

New York, April 21 (A.P.).—The lifetime amours of Edward Brinker, jr., were believed by police tonight to hold the secret of why the sign salesman and his stenographer companion were beaten to death in a vacant field on Long Island.

Brinker's divorced wife, the woman who called herself his second wife and a New York chorus girl all were questioned in an effort to establish a possible revenge motive. Sisters and brothers of Brinker's slain companion, Miss Rose Welk, also were grilled for information they might offer to shed on the double killing.

The most acceptable clew was a gold "I love you" ring, which had been torn off Brinker's finger with such force as to tear the skin. Although the ring was set with a diamond, a robbery theory was discarded because of the money still in the salesman's pockets when the bodies were found early yesterday morning.

The ring was given to Brinker by Mrs. Josephina Tillitson, black-eyed matron, who said she was his second wife. Detectives said they were not married, although they lived together.

Assistant District Attorney G. Spoor telephoned late in the day he had obtained "valuable information" at Kingston, N. Y., former home of one of Mrs. Tillitson's brothers. Its nature was unknown at District Attorney Elvin N. Edwards' office.

The first Mrs. Brinker, mother of a 10-year-old daughter, could offer no information other than the remark she said Brinker made when she last saw him many weeks ago: "A girl friend fired a couple of shots at me last night."

The chorus girl, Emma Stropnicky, was questioned regarding her acquaintance with Brinker, but apparently offered nothing of value in solving the slayings.

The President's Callers.

Senator Glenn, of Illinois.

Stuart W. Cramer, North Carolina cotton manufacturer.

Senator Schall and Representative Knutson, of Minnesota.

D. C. Henny, of Portland, Oreg.

Mrs. Frank B. Noyes.

Secretary of Labor William N. Doak and Ernest A. Durgurieres, of New Orleans, La.

Women of the Federation of Women's Clubs of Delaware County, Pa.

Winners of the "Best Citizens" contest in Florida schools.

Delegates to the annual convention of the National Society of Children of the American Revolution.

Karl A. Bickel, president of the United Press.

Budget Director J. Clawson Roop.

Chairman James C. Stone and Stanley P. Reed, of the Federal Farm Board.

Postmaster General Brown.

Senator Smith, of South Carolina.

Emma Calve

thrilled millions with her high silvery notes—while the highest note yet reached in coffee quality has thrilled millions since 1886—

BROWNING & BAINES
Oriental Coffee

"Famous for Flavor"

SPECIAL NOTICES.

I AM CAPABLE OF MANAGING high-class apt. building; expert paperhanger, painter, decorator; want apt. (no salary); worth investigating. Box 96, Washington Post.

ANNUAL MEETING OF THE STOCKholders Washington Permanent Permanent Building Association will be held at the office, 629 F street northwest, MAY 4, 1932, at 3:30 p. m. for election of officers and directors. Polls open from 10 a. m. to 2 p. m.
HERMANN H. BERGMANN,
Secretary.

1146 Students enrolled at Boyd's in 1931 for a review or for a complete business course. Not a single graduate unemployed today to our knowledge; position guaranteed. Boyd graduates usually earn from $2 to $5 week more than others. Enroll today. BOYD SCHOOL, 1333 F st. Nat. 2341.

Window SHADES; Floor Coverings; SCREENS; prompt, econ serv. KLEEBLATT, 11th and H ns. Linc. 0879.

PAINTING—PAPERING
CARPENTER WORK.
Complete service. No charge for estimate. WASHINGTON HOME IMPROVEMENT CO. General Contractors.
1727 K st. nw. Natl. 2221.

3 Named for Job On G.O.P. Platform

Committee Head May Be Chosen From Watson, Reed and Borah.

(Associated Press.)

The names of Senators Watson, of Indiana; Reed, of Pennsylvania, and Borah, of Idaho, were projected in administration quarters yesterday as a triumvirate from which to pick a chairman for the platform committee at the Republican national convention.

Senator Cordell Hull, of Tennessee, is the only candidate mentioned thus far for a similar post at the Democratic convention. The former Democratic national committee chairman, discussing reports yesterday that he had turned down an offer for the job, said: "I have not turned it down because I have not been offered it."

Republican spokesmen were reluctant to discuss candidates for the platform or resolutions committee chairmanship so far in advance of the convention, but the names of Watson, Reed and Borah were prominently mentioned. One party leader said he would not be surprised to see Senator Borah get the assignment. The Idahoan has not decided yet whether to attend the convention, but if he does he is almost assured a place on the resolutions committee, if not the chairmanship.

Claimant to Cuban Seized Lands Dies

J. E. Barlow, American, Vainly Fought Right to $9,000,000 Property.

Havana, Cuba, April 21 (A.P.).—Joseph E. Barlow, American citizen, whose claim of approximately $9,000,000 against the Cuban government for the seizure of land which he purchased many years ago has been denied repeatedly by courts here, died tonight at the Anglo-American Hospital. He was about 70 years old.

His son, William E. Barlow, said his death was caused by pneumonia, members of the family adding that he had suffered from malnutrition.

Mr. Barlow, formerly a resident of Georgia and Florida, sought unsuccessfully for more than ten years to regain thousands of acres of land around Havana which were seized by the regime of former President Zayas.

The Barlow claims against the Cuban government were based on old Spanish grants which he purchased. The property was known as the Manglar de Urrutia, comprising 32 blocks in the center of Havana, with other claims for water mains in the suburban town of Marianao and a large land tract known as Buenavista.

Comdr. Douglas Is Sent To Command of Langley

(Associated Press.)

Commander Archibald Hugh Douglas, now on duty aboard the aircraft carrier Saratoga, was ordered yesterday to command the carrier Langley.

The Langley on August 15 will leave the West Coast for duty in the Orient as aircraft flagship of the Asiatic Fleet.

Douglas is the Saratoga's executive officer and has been an aviator since 1918.

Teacher Fined $3.50 For Slapping Pupil

Special to The Washington Post.

Annapolis, Md., April 21.—It cost Miss Marcia Elliott, teacher in the elementary school at Germantown, Annapolis, $3.50 to slap one of her pupils. The penalty was imposed when she pleaded guilty to a charge of common assault before Police Justice Benjamin C. Bassford, of Germantown.

YESTERDAY IN CONGRESS

APRIL 21, 1932.

SENATE.

Met at noon and adjourned at 5:15 p. m. until noon Friday.

Considered State, Justice, Commerce and Labor appropriation bill.

Began consideration of committee report to recognize right of Senator Bankhead (Democrat), of Alabama, to his seat.

Former Senator Thomas Heflin (Democrat), of Alabama, asked right to Senate floor to present his arguments against recognition of Senator Bankhead.

Finance committee concluded hearings on tax bill.

Senator Ashurst (Democrat), of Arizona, opposed Government pay cuts.

Banking committee made public list of names of short sellers on New York Stock Exchange.

Secretary of the Treasury Mills opposed 10 per cent slash in Treasury funds.

Mines and mining subcommittee continued hearings on Davis-Kelly coal bill.

Judiciary subcommittee concluded hearing opponents of legislation to change Volstead law and eighteenth amendment.

Adopted resolution, offered by Senator Reed (Republican), of Pennsylvania, expressing regret over death of Representative Edward A. Beers (Republican), of Pennsylvania, and appointed a committee of ten to attend funeral.

Senator Watson (Republican), of Indiana, charged international bankers with depressing the market to force debt cancellation.

Senator Waterman (Republican), of Colorado, announced he would not seek reelection.

Voted to discharge rules committee from further consideration of Brookhart resolution setting up special veterans' legislation committee.

HOUSE.

Met at noon and adjourned at 5:06 p. m. until noon Friday.

Considered Navy appropriation bill.

Ways and means committee heard Gen. Dawes and others oppose cash bonus.

Banking committee favorably reported Goldsborough bill to stabilize prices.

Interstate commerce committee ordered drafted a bill to prevent voting of stock in railroad holding companies in opposition to Interstate Commerce Commission consolidation plans.

Elections committee No. 2 approved seating of Representative Disney (Democrat), Oklahoma.

Veterans' Administrator Hines told military committee he favored repeal of many existing aid provisions for veterans and agreed to ask resignation of William Wolff Smith, general counsel, if committee desired it.

Economy committee struck from President's program proposal to suspend operation of ship lines by Shipping Board and prepared to get vote on its omnibus economy measure by Wednesday.

Representative French (Republican), Idaho, doubted wisdom of building Navy to treaty limits at this time.

Adjourned out of respect to memory of Representative Beers (Republican), Pennsylvania, and appointed committee to attend his funeral.

TODAY IN CONGRESS

SENATE.

Resumes consideration of four department appropriation bills.

Appropriations committee will meet in executive session at 2:30 p. m., in committee room, Capitol, ground floor, west side, to consider Treasury-Postoffice bill.

Postoffice subcommittee will meet in open session at 2 p. m., in committee room, Capitol, Senate floor, southeast corner, to hear Postmaster General on St. Paul postmastership.

Banking and currency committee will meet in open session at 10:30 a. m., in room 301, Senate Office Building, to continue short selling inquiry.

Commerce subcommittee will meet in open session at 10:30 a. m., in committee room, Capitol, old building, ground floor, northwest corner, to consider S. 3646.

Military committee will meet in executive session at 10:30 a. m., in committee room, Capitol, Senate floor, northwest corner, to consider routine business.

Judiciary committee will meet in open session at 10 a. m., in committee room, Capitol, ground floor, northwest corner, to consider bankruptcy bill.

Mines and mining subcommittee will meet in open session at 10:30 a. m. in room 212, Senate Office Building, to consider the Davis-Kelly coal bill.

District of Columbia committee will meet in open session at 2:30 p. m. in committee room, Capitol, Senate floor, east side, to consider employment agency bill.

HOUSE.

Will resume consideration of Navy appropriation bill.

Economy committee will meet in executive session at 10 a. m. in committee room, Capitol, House floor, west side, to consider economy program.

Immigration subcommittee will meet in executive session in committee room, 4883 House Office Building.

Military affairs committee will meet in open session at 10:30 a. m. in committee room, 451 House Office Building, to consider private bills.

Ways and means committee will meet in open session at 10 a. m. in committee room, 321 House Office Building, to consider cash soldier bonus.

Engineer Dies At Throttle.

Sarnia, Ontario, April 21 (A.P.).—Alex Bond, 62, Sarnia, engineer on a Chicago to Montreal Grand Trunk passenger train, died today with his hand on the throttle as his train speeded 60 miles an hour toward Strathroy, Ontario. Samuel Falconer, also of Sarnia, an engineer acting as fireman on the run, saw Bond slump in his seat in the cab, took the throttle and stopped the train without peril to passengers.

MRS. MAGNA ELECTED D. A. R. HEAD FOR THREE-YEAR TERM

Continued from Page 1.

her pledge of service. "At the close of the term of service," she said, "I hope that you may feel your united choice was justified and that you and I shall have once more demonstrated our united allegiance to the society's aims, objects and ideals."

She paid tribute to the presidents general of the past and pledged herself "to home, to country and to God."

The outstanding address in the congress yesterday was given by Secretary of Labor William N. Doak, who took for his theme "Immigration and National Defense." He urged that the D. A. R. recognize that this country needs defense from enemies within as well as without its borders. Secretary Doak demanded that there be no weak links in the chain of component peoples in this Nation, and denounced so-called "liberals who have taken on a tyrant's power for the purpose of ruin under the name of reform."

"Let me say further," he continued, "that the theories of certain so-called reforms advocated by various groups threaten the life of free institutions. Some of the reformers attempt to impose their conceptions of liberty and government on others by threats, intimidation and even by force. These are they who, if they had sufficient power, would destroy our national life."

The Secretary pointed out that the active destructionists' movement in this country is largely promoted by aliens. He also expressed the belief that some of these aliens came here with the express purpose of promoting attempts to overthrow this government.

District Regent Reports.

In the report of the State regent of the District of Columbia, which was one of the features of the evening session, Miss Helen Harman, State regent, gave many interesting details of the work of the more than 6,000 D. A. R. in Washington during the past year. Among the leading features of the year were the celebration of George Washington Bicentennial, the eighteenth joint celebration by the Daughters of the American Revolution, Sons of the American Revolution, Sons of the Revolution and Children of the American Revolution, which took place at the Washington Monument February 22, the chairman, Miss Helen Harman, State regent of the Daughters of the American Revolution, presiding. After a short program, wreaths were placed at the base of the monument by the above societies. The American Legion participated.

Children of the American Revolution, District of Columbia, has fourteen active chapters. Capt. Joseph Emery Society was presented with a beautiful silk flag by Capt. Molly Pitcher Chapter, D. A. R. Dominie Doll Society received the "Stars and Stripes" as a gift from the Katharine Montgomery Chapter, D. A. R. Gov. Thomas Wells Society was presented with a flag by individual members of the Daughters of the American Revolution.

Aid for Unemployed.

In September this committee assisted in canning food for the unemployed. Three hundred and eight quarts of fruits and vegetables were preserved. On April 18 a D. A. R. grove of 25 red oak, willow oak and elm trees was dedicated to the memory of George Washington. These were planted in Potomac Park as a background for the Japanese cherry trees and placed under the supervision of the Public Park Commission. A suitable marker also has been erected. Total number of trees planted by the District of Columbia D. A. R. members was 2,801.

Adjoining the grove a tree was planted in honor of Mrs. Lowell Fletcher Hobart, president general.

An exterior column, at a cost of $1,200, was taken in honor of the State regent, Miss Helen Harman. An urn, on the portico, at a cost of $500, was taken in honor of Mrs. Harry Colfax Grove, State chairman.

Gifts were given by local D. A. R. as follows:

Library table given by Mrs. Zimmelein in honor of her mother, Mrs. Scully, through Mary Washington Chapter, $250; two leather doors, given in honor of Mrs. David D. Caldwell by Dorothy Hancock Chapter, $200; cluster of lights, in honor of Miss Helen Harman, given by Mrs. Marshall B. Clarke through Martha Washington Chapter, $100; total gifts to the Sunshine Fund, $521.17, and total gifts to Constitution Hall for two years, $3,934.59.

Award Student Medals.

Each year the District of Columbia Daughters of the American Revolution award a gold medal to a student in the departments of government or education of George Washington University for writing the best essay on American history of the period between 1774-1778. The medal this year was won by Miss Maude Hudson.

An original hand drawn map of the District of Columbia, showing the National Old Trails road was sent to the national chairman, Mrs. John Trigg Moss, who has offered a prize for the best old map.

Twenty-eight chapters have had patriotic education programs during the year. Contributions are as follows: Twenty-two scholarships, $1,631.40; total contributions to patriotic education, $4,115.71.

A coffee pot of early American silver, made by John Curry, of Philadelphia, in 1799, was purchased and will be placed in the museum.

Presents Interesting Book.

Mrs. John E. Roberts presented, through the committee, an interesting old book entitled "Posthumous Pieces," by Melville Horne, antedating the Revolutionary period, which has been placed in the District of Columbia room. A very fine specimen of old flint gun, which was carried at the Battle of Lexington, was presented by Mrs. Edward Nelson Dingley, through Abigail Hartman Rice Chapter. Two old platinum plate candle holders were presented by Miss Catherine Barlow, of Dolly Madison Chapter.

A tablet was unveiled in honor of Dr. Stephen Bloomer Balch, a Revolutionary soldier, on the house at 3302 N street, in which he passed his last years and died. A D. A. R. marker was placed at the grave of Dr. Balch in Oak Hill Cemetery.

Cooperating with the State regent of Maryland, arrangements for much needed repairs have been made on the grave of Col. Benjamin Stoddert, a Revolutionary officer and first Secretary of the Navy, who is buried at Addison Chapel, and the grave has been adequately marked. The marker is the gift of the Army and Navy Chapter.

Fifty-seven D. A. R. died during the past year. Among these were: Mrs. Frank Foster Greenawalt, chapter regent and past State regent, and Mrs. Harry Lee Rust, national president, Wakefield Association.

BRITISH DEBT STAND IS NOT FIXED POLICY

Continued from Page 1.

and of the workshops of the world," he declared.

"If such a policy were agreed on, France, in spite of her hoards of gold, would have to ask admission to our counsels the next morning, and the three powers, with the others which would go along with them, would give needed leadership to the nations of the world.

"If, however, the United States is so busy with its election that nothing can be done, we can fall back, as the government seems mostly wisely disposed to do, on the magnificent congregation of sterling communities. We can live by that, even if we don't thrive."

Reasons for Omission.

In explaining why he left war debts and reparations out of the budget when he opened it last Tuesday, Mr Chamberlain said:

"In the uncertainty that must exist at the present as to the ultimate fate of these two features of the international situation, I had to make some sort of assumption in presenting my statement, and the best assumption was to leave everything out of the calculations altogether.

"That was not a notice of a definite policy or a notice that we expected any particular solution.

"It was simply a notice that as we did not know what was going to happen we left both sides out of the account in order to deal with them when certainty came to us later on."

On introducing the budget Tuesday the chancellor made a similar explanation. He said:

"I am including in the budget no receipts from reparations and no outgoings for war debts. The two are self-balancing. After the Lausanne conference I shall submit whatever proposals may be necessary to give effect to the measures we agree upon."

Geneva, April 21 (U.P.).—The long-delayed Lausanne conference on future reparations payments, which are closely linked with war debt payments to the United States, probably will be convened June 16, it was said tonight in authoritative Belgian sources.

It was understood the decision to call the Lausanne conference in June was reached during conversations today among Prime Minister J. Ramsay MacDonald, Premier Andre Tardieu, Chancellor Heinrich Bruening and Foreign Minister Dino Grandi, representing Britain, France, Germany and Italy.

Secretary of State Henry L. Stimson also participated in the conferences, but American sources said he did not discuss financial issues.

Program for Today At Congress of D. A. R.

Organ Recital, 9:30 until 10 o'clock—Mrs. Virginia Carrington Thomas, member Lord Stirling Chapter, N. Y.

"The National Anthem"—The assemblage, Florence Howard, leader.

Reading of the Minutes—The Recording Secretary General.

Report of the Resolutions Committee—Miss Emma L. Crowell, chairman.

Reports of National Committees (continued)—Better Films, Mrs. Mildred Lewis Russell, chairman; State and Chapter By-Laws, Mrs. Robert J. Reed, chairman; Publicity, Mrs. William Louis Dunne, chairman; Liberty Loan Fund, Mrs. Harriet Vaughn Rigdon, chairman; Patriotic Lectures and Lantern Slides, Mrs. R. Winston Holt, chairman.

Address—"Unmasking the Invisible Forces of Destruction in America," John B. Chapple, managing editor Ashland (Wis.) Daily Press.

Report of National Committee on Preservation of Historic Spots—Mrs. Penelope J. Allen, chairman.

Address—Maj. Gen. Hanson E. Ely, U. S. A., Retired, "The Needs of the Army."

Address—"Air Mail Service of the U. S. Postoffice Department," Warren Irving Glover, Second Assistant Postmaster General.

Report of National Committee on National Old Trails—Mrs. John Trigg Moss, chairman.

Address—"The Daughters and Their Navy," Rear Admiral Sumner E. W. Kittelle, U. S. N., Retired.

Report of Special Committee for Yorktown Sesquicentennial Celebration—Mrs. James T. Morris, chairman.

The White House Reception—Mrs. Hoover will receive the members of the Continental Congress at the White House at 5 o'clock.

Concert from 8 until 8:30 o'Clock—The United States Army Band, Capt. William J. Stannard, leader.

Invocation—Rev. Coleman Nevils, S. J., president, Georgetown University.

Address—Ogden L. Mills, the Secretary of the Treasury.

Address—"How Canada Outlawed Communism," Norman Sommerville, M. A. King's Counsel, Toronto, Canada.

D. A. R. EDITIONS
of
The Washington Post
April 17th to 24th, Inclusive
(6 Daily and 2 Sunday Issues)
Mailed to any point in U. S. or Canada.
Orders accepted at Constitution Hall or at the office of
The Washington Post

MASSIE NOT INSANE, PROSECUTION HOLDS

Sessions of Court Off Until Tomorrow as Two More Alienists Arrive.

Honolulu, April 21 (A.P.).—Behind the scenes in the trial of four persons accused of lynching Joseph Kahahawai, the prosecution today fought the defense contention that Lieut. Thomas H. Massie was insane when he wielded the pistol that killed the native.

Court sessions were postponed until Saturday at the request of Public Prosecutor John C. Kelley to permit two newly arrived California alienists to prepare evidence for the Territory.

One is Dr. Joseph Catton, San Francisco alienist, who contributed to the testimony that brought a conviction and death sentence to Mrs. Winnie Ruth Judd for the murder of two women in Phoenix, Ariz.

The other prosecution alienist is Dr. Paul Bowers, of Los Angeles, who made no secret of his mission upon arrival today. Dr. Catton, who had testified that Mrs. Judd was sane, refused to talk about his visit here, however.

Prepares to Examine Massie.

At least one of the Territory alienists made arrangements to examine Lieut. Massie, who had testified his mind went blank when he stood before Kahahawai with a pistol and heard the native confess participating in an attack on Mrs. Massie.

The fighting prosecutor did not content himself with alienist evidence alone. Before the postponement was granted he asked Judge Charles S. Davis to permit the trial record to show that a paper which Mrs. Massie destroyed in a fit of anger on the witness stand was permissible as evidence.

The paper, apparently in Mrs. Massie's handwriting, supposedly told of a rift between herself and her husband a few months before the attack. It was in the form of answers to a psychopathic examination she had taken at the University of Hawaii.

Chuckles Over Incident.

Mrs. Massie had asserted it was a confidential paper between patient and physician and therefore was inadmissible as evidence. Clarence Darrow, head of the defense, did not resist Kelley's request to Judge Davis.

Darrow chuckled today at the memory of Mrs. Massie's spectacular outburst on the stand, which he called the most dramatic in his long career as a criminal lawyer.

"I never saw anything like it," Darrow said. "I've seen some pretty good court scenes but nothing like that one yesterday; I was pretty limp when it was all over. I couldn't sleep when I went to bed last night."

Kelley also grinned at the fit of temper he exhibited in matching Mrs. Massie's fury. He said he had neglected to have a copy of the paper made.

Previous to her outburst Mrs. Massie had testified about hearing rumors involving herself and her husband after the five accused men, including Kahahawai, had been tried for the assault and the jury had disagreed. She acknowledged hearing reports that a naval officer, rather than the five men, had attacked her, and that it was Massie instead of Kahahawai who had broken her jaw.

Physician May Testify.

Besides Dr. Bowers and Dr. Catton, the prosecution had in the offing Dr. Robert Faus, city and county physician, as a potential witness to contradict the defense claim that Massie was insane at the moment of the killing.

Miss Mapuana Peters, stenographer for the prosecuting attorney, who took statements from at least two of the defendants, Mrs. Granville Fortescue and Albert O. Jones, shortly after the killing, also was on the territory's list of rebuttal witnesses.

SCENES OF LATEST GANGSTER KILLING

Upper—Deputy Coroner A. Magruder MacDonald replacing the sheet covering the body in the ill-fated car, while a group of curious spectators look on. Lower—Detective Sergt. Richard J. Cox showing Lieut. W. C. Balderson, of the Tenth Precinct, where a stray slug entered an apartment house door across the street from the fatal shooting. It was here that the milk was being delivered from the wagon which blocked the street at that point. In inset—Milton White Henry, the latest victim of underworld gunfire.

FIANCE OF AVIATRIX ENDS LIFE IN MIAMI

Continued from Page 1.

included one from the aviatrix to Lancaster, then in St. Louis, and one from Clarke to Lancaster. Each told of Clarke's and her intentions to marry as the result of a romance that blossomed as they collaborated in the preparation of her life story he was writing.

An answering telegram from Lancaster sent last Sunday from St. Louis told the two "kids" he did not want to be a "dog in the manger," wished them every happiness, and urged that they defer their marriage until after his return here. He arrived by airplane last night.

One of the two notes found after the shooting was addressed to Mrs. Keith-Miller, who is known as "Chubbie."

It read:

"The economic situation is such I can't go through with it. Comfort mother in her sorrow. You have Bill; he is the whitest man I know. Haden."

The other, addressed to Lancaster, read:

"Bill, I can't make the grade. Tell Chubbie of our talk. My advice is, never leave her again. H."

In a statement issued from the jail today, Lancaster said he and Clarke retired about 12:45 this morning to their sleeping porch. They talked for about an hour before going to sleep. Some time later, Lancaster said, he was awakened by an explosion and found Clarke lying in bed with a gaping bullet wound in his head.

He called Mrs. Keith-Miller from her sleeping quarters and after brief inspection, they called police, an ambulance and an attorney.

The woman flier said she saw a pistol barrel protruding from beneath Clarke's body and left it there after partially removing it.

J. B. Rowland, investigator for the state attorney's office, said tonight that correspondence found in the Keith-Miller home indicated that Lancaster had been under contract to transport Chinese from Mexico to a boat that would in turn land them in the United States. The vessel, described as the Kingfisher, was recently reported as stolen from here, and later was located at Bimini.

Laborde Reaches Mexico In Two-Cylinder Plane

Havana, April 21 (A.P.).—Capt. Eduardo Laborde, of the Cuban Army, telegraphed his family today that he had landed at Campeche, Mexico, safely after a night flight from Havana in a two-cylinder airplane whose wing spread is only 20 feet. He carried a message of friendship from President Machado's government to the Mexican government.

Mexico City, April 21 (A.P.).—A Mexican students' organization received a telegram today from students in Cuba asking that Capt. Laborde be given as cold a reception as possible at the end of a flight from Havana to Mexico. The message described him as "the cowardly assassin who bombed the village of Ciudad Gibara in the last Cuban revolution and fled at the first sign of opposition."

BOWIE ANGLE UNDER PROBE IN SLAYING OF GAMBLER

Continued from Page 1.

their apartment at 3620 Sixteenth street northwest, while her husband has been awaiting trial on a charge of assault with intent to kill the policeman, Private Thomas D. Bacon.

Harry Yudlevit, who was arrested on charges identical with those against Kendrick, is at liberty on bond. He was arrested in the assault on Bacon after Henry was released. Previously Yudlevit had been arrested and questioned in connection with the shooting of Henry Abramowitz in front of 1620 Buchanan street northwest. He was named at the time of the shooting as being connected with it, but Abramowitz and accompanion, William P. Moses, failed to identify Yudlevit as being implicated in the incident. Police are seeking possible hookup in these circumstances.

Questioned in Bank Robbery.

Still another fact of Henry's career which indicated lines of investigation was that he was questioned by police after the robbery of the bank at Upper Marlboro, Md. Police planted in the Clifton Terrace apartment of Joseph Hayes, shot during the bank hold-up, several times answered telephone calls made to the apartment by Henry. Henry's explanation at the time was that he was a "stake man"—a police term for the type of person who finances criminals in their operations.

Discovery of approximately $1,000 in Henry's pockets by police who found his bullet-maimed body led police to discard any theory of robbery in the slaying.

Five loads of shotgun charges were fired into his head and body at close range by an unidentified man who escaped with an accomplice in a waiting automobile.

Henry, apparently returning home, had slowed down for a milk wagon which was blocking the street in front of an apartment at 3625 Brown street. The driver, Walter K. Rollison, of 1655 Thirty-fourth street northwest, was in the apartment making deliveries. The assassins, who were waiting in a large sedan parked a few yards south of the intersection of Meridian street, allowed their victim to pass before one left the car, and, running quickly to the left of Henry's automobile, fired two shots into his head and body from a repeating 12-guage shotgun, jumped to the running board of the vehicle and fired three more. The shells were loaded with .22-caliber bullets. The killer then rejoined his companion, who was at the wheel of a waiting automobile, and escaped down Meridian street in the direction of Sixteenth street.

That the victim had a momentary warning of his fate was shown by the fact that his .38-caliber revolver was found grasped in his ungloved right hand, but with all shells unfired.

Seitz, taking an early morning walk, did not see the actual slaying, but heard the shots. He arrived on the scene as the death car was thrown into gear, and one of the occupants snarled at him "Sram!" as he attempted to take the license tag numbers of the car.

Seitz, however, was able to give a partial description to police, who were summoned immediately by a neighbor. He described the gunman as tall and heavily proportioned, with a round, swarthy face. He was well dressed.

Henry was pronounced dead by Dr. Joseph Caplan, who manned the Emergency Hospital ambulance, and the body was later ordered removed to the District Morgue by Deputy Coroner A. Magruder McDonald.

Wife Among Spectators.

His wife, Mrs. Regina Margaret Henry, who was exercising her small dog in the vicinity of the fatal shooting, soon pushed her way through the crowd of curious spectators to the body of her husband. After unemotionally viewing the corpse, she was removed to the Tenth Precinct for questionnig and later transferred to the headquarters, where she was interrogated for more than three hours by Inspector Frank S. W. Burke and members of the homicide squad. She then returned home. According to police, she was unable to throw any light on the mystery surrounding the killing.

In the interim, Inspector Burke, chief of detectives, ordered his command to comb the underworld and bring in all suspicious characters. Other headquarters men, under the direction of Capt. Bernard W. Thompson, assistant chief of detectives, quizzed several persons, some of them allegedly prominent citizens. They were not detained nor were their names revealed by Burke.

Early yesterday afternoon Tenth Precinct police arrested two men seen in the vicinity of Soldiers' Home in a large sedan. After giving a satisfactory account of themselves both were released.

A lookout has been broadcast by police for the occupants of a Graham-Paige dark-bodied sedan, bearing New Jersey tags and occupied by two men, one of whom is 35 to 40 years old, 6 feet tall, weighing 180 pounds, and of swarthy complexion, dressed in dark gray overcoat and wearing a dark felt hat.

Two Liners to Resume Air Mail.

(Associated Press.)

The ship-to-shore air mail service will be resumed on the steamships Bremen and Europa with the sailings of the Europa May 12 and the Bremen May 21 from New York.

GEORGE WASHINGTON ESSAYISTS

The Washington Post has prepared a certificate of appreciation to be presented to each boy and girl who participated in the recent Washington Post-George Washington Essay contest. Each certificate is made out with the individual's name and will prove a treasured souvenir in years to come . . . Certificates may be secured from The Washington Post library on the fifth floor of The Post Building between the hours of 10 a. m. and 5 p. m.

THE WASHINGTON POST

20 HURT, 24 SEIZED IN JOBLESS PARADES

Philadelphia Police Charge March on City Hall Was Fomented by Reds.

Philadelphia, April 21 (A.P.).—Hundreds of unemployed marchers were routed, 20 persons were injured and 24 others were arrested today as police broke up parades which authorities said were planned to "mass thousands of radicals for a march on City Hall."

Less than a block from City Hall, details of mounted and foot police charged the marchers with nightsticks and blackjacks. Men and women among the marchers turned on the police, some of them, authorities said, using clubs. Three policemen, including an inspector and a detective, required hospital treatment.

The disturbance started when police halted a parade of about 200 members of the "Workers Ex-Service Men's League—Philadelphia Chapter No. 10." The officers attempted to disperse the group peaceably but failing, charged the ranks of the marchers.

The latter carried a number of banners which read: "We want bread, not bullets," "We demand a 5-cent fare," "We demand passage of the unemployment insurance bill."

As the first parade was broken up, a second group of about 500 appeared and also defied the police order to disperse. Again police charged. The marchers scattered wildly, running up side streets and across City Hall Plaza. Other parades in various sections of the city were broken up but no serious disorder resulted.

New York, April 21 (A.P.).—Heads were cracked and bodies were bruised at City Hall today when Communists battled with police below the windows of Mayor Walker in an unemployment demonstration.

Three persons were injured enough to need hospital treatment and five more were arrested as a crowd variously estimated at from 2,000 to 4,000 attempted to break through a cordon of mounted and foot police to carry a petition for relief to the mayor.

Gorgeous Parade Marks Indian's Nuptial Fete

Jaipur, Rajputana, India, April 21 (A.P.).—Riding a gorgeously accoutred state elephant with gleaming gold trappings, the 21-year-old Maharaja of Jaipur led his own wedding procession through the city tonight. On April 24 he will be married to the 16-year-old Princess Jodhpur. At this stage of the festivities the bride remained in Purdam, according to the Hindu custom, which forbids any man to look upon her face.

Tonight's procession was a pageant of Oriental splendor. The maharaja's strings of pearls, priceless diamonds and rubies glistened in the light of the full moon, and as he passed under arches of multicolored lamps festooned across the streets. There were 50 huge ceremonial elephants, 100 camels and 300 bullocks, all in splendid panoply.

Rebels in Mexico Kill Farmers; Burn Schools

Nogales, Ariz., April 21 (A.P.).—The Herald says it learned today that armed Mexican insurgents in the State of Vera Cruz, Mexico, have killed more than 20 persons, burned 3 school buildings and looted all stores and mercantile establishments in a large area.

Gen. Eulogio Ortiz, chief of the military operations in the state, is said to have notified Mexico City that the list of known dead was made up principally of farmers against whom the rebels directed their activities. Troops under his command were reported pursuing the rebel leaders.

Fifteen Hurt as Court Roof Falls.

Bastia, Corsica, April 21 (A.P.).—At least fifteen persons, including two attorneys, were killed in the collapse of a ceiling in correctional court at the palace of justice today, while a trial was in progress. The accident occurred when the roof caved in and carried two floors with it. Troops were immediately called and many injured, including the judges and several spectators in the wrecked rooms were rescued.

RITCHIE WOULD CUT TAXES HALF BILLION

Blames Hoover for Many of Increased Expenditures in Federal Government.

(Associated Press.)

Gov. Albert C. Ritchie, of Maryland, Democratic Presidential aspirant, last night demanded a drastic cut in Federal expenses and taxation, and a budget that will balance.

Speaking over a national radio system, the Maryland executive declared that "the time has come when government must do what individuals and industry has been compelled to do. It must retrench. It must spend less. It must stop taking on new activities. It must eliminate those activities which are not essential."

Outlining the vast increase in Federal expenditures, he blamed President Hoover for inaugurating many of the things which led to the growth of governmental outlay and taxation.

Burden on Taxpayer.

"There is no use saying this sort of thing can not be stopped," he declared. "It must be stopped. When business was running full steam ahead and prosperity abounded, our Government cost millions and millions less than it costs today. It is preposterous.

"Every unnecessary dollar spent in taxes is more than a burden on the taxpayer. It is wasteful and extravagant government. Such dollars are not turning industry, but are economically inert or lost.

"On the other hand, every dollar cut from expenses means not only increased efficiency, but a dollar less in taxes on American railroads, and banks and labor and agriculture which are taxed to the breaking point already.

Renews Dry Repeal Plea.

"If given the opportunity I would pledge a Cabinet whose members would realize the expenses of their departments are not sacrosanct, and budget which would lift from the shoulders of American taxpayers, as a minimum, $500,000,000 of the taxes they now pay.

"For the future, consideration should be given to a permanent fiscal policy which will center the responsibility for a balanced budget on the President and end the danger of deficits."

Gov. Ritchie reiterated his belief that the prohibition laws should be repealed and the liquor question turned back to the States.

He declared that such action would do away with enforcement costs, and bring in additional revenue to the amount of more than $500,000,000 per year, besides giving employment and opening grain markets.

Edgar Wallace's Debts More Than His Assets

London, April 21 (A.P.).—The Daily Mail said today that an affidavit of Edgar Wallace's estate, to be presented for probate tomorrow, showed debts of about £81,000 (currently $304,560) and assets of £18,000 (currently $67,680), while the personal estate of the late author, who died in California on February 10, was nil.

The affidavit, however, was subject to correction, the newspaper said, as it was incomplete regarding his earnings in Hollywood. The Mail quoted his widow as having said the debts were due to heavy racing losses, extravagant living and excessive generosity.

Baby Bonds Proposal Is Pushed by Coxey

Columbus, Ohio, April 21 (A.P.).—Mayor Jacob S. Coxey of Massillon doesn't intend to permit his baby bond idea to die.

The genial "general" today submitted a constitutional amendment to the attorney general, asking if it was in proper form. Under the proposed amendment, the State as well as political subdivisions would be empowered to issue bonds in denomnations of $1, $5 and $10, or any other denomination, at low interest rates. Coxey proposes that the bonds be used as legal tender. He contends such bonds would end the depression.

PAY SLASH OF 11 PER CENT IS VOTED INTO SAVINGS BILL

Continued from Page 1.

tion in this Federal contribution after 1933.

Mr. Hoover had proposed that Federal payments to the States for vocational work be suspended for one year.

The committee again disagreed over what powers of reorganization should be granted the President. Chairman McDuffie said the group will attempt today to decide on what "yardstick" shall be applied to the executive power to consolidate bureaus and eliminate overlappings.

Another vote was taken on the committee's earlier decision to incorporate the Byrns bill for consolidation of Army and Navy, over the disapproval of the President. The bill was favored, 4 to 3. Representative Byrns estimated it will save from $50,000,000 to $100,000,000.

Although the committee failed to approve White House recommendations that the Shipping Board and Merchant Fleet Corporation be abolished, the committee planned to eliminate some of the subordinate functions of these agencies, by consolidations and transfers. By this internal reorganization $1,000,000 might be saved, Chairman McDuffie said.

Final Vote Monday.

The plan now is to whip the bill into final shape today, leaving details of drafting to be worked out by legislative counsel. A final committee vote on the measure may be ordered Monday. Chairman McDuffie plans to go before the House rules committee at an early date for a special rule to attach the omnibus measure to the legislative appropriations bill Wednesday.

Although the committee's plan of 11 per cent pay cuts with $1,000 exemption displaced the President's enforced furlough plan in the omnibus bill, the economy chairman said he wanted the House to have an opportunity to vote on both plans. The rule sought will make provision for presentation of the President's plan as a substitute.

The furlough plan, however, is no longer in the form it left the White House. Committee members have amended it to provide for 10 per cent pay cuts for members of Congress, and 8 1-3 per cent salary slashes for employes of the legislative branches. Per diem employes elsewhere would be placed on a compulsory five-day week, and other employes must take a calendar month's vacation without pay, while losing former compensation for overtime.

Goldsborough Bill Lauded.

Representative LaGuardia's assertion that the economy committee should consider increasing wages rather than lowering them, followed the House banking and currency committee's favorable report on the Goldsborough bill, fixing the purchasing value of the dollar, based on commodity prices. He predicted the passage of the bill, which he said would "bring back the prices of 1926."

"With the restoration of the value of the dollar and the increase in commodity prices, we must take care that the entire cost of this monetary transaction is not all placed on the backs of the working people and the wage earners," Representative LaGuardia said.

"Therefore the economy committee may well stop its deliberations on the proposed wage cut and may well commence studying and preparing plans for giving Federal employes compensating increases to make up for the additional cost of living that will inevitably follow."

Senator Ashurst predicted that if the Government cuts salaries "every industry in the United States will do likewise."

"I know of three institutions already—employers of labor—who have announced reductions and said that 'following the example of Congress, we likewise reduce pay.'"

Senator Oddie said:

"I have not brought myself to believe the furlough and the five-day week are the right thing to do. I believe it would result in reduction of wages to a large extent. I believe a reduction in wages would have a very damaging effect upon the country. I believe we can get along without it."

JULIUS GARFINCKEL & CO.
F STREET AT FOURTEENTH

TODAY
It Is Our Special Privilege to Invite You to See a Very Unusual New Showing of
DRESSES. ENSEMBLES, SUITS AND COATS
For Women and Misses On Our Third Floor . . .
By far the loveliest and the smartest models to be found . . . among them are wonderful lines at moderate prices . . .
Entire Spring and Summer Outfits
Daughters of the American Revolution . . .
See Our Gift Selections . . .
Something unusual for every member of the family . . . for all your friends back home. As you know a gift from Garfinckel's is thrice welcomed as this store is so famous for choice goods. Do call today to see our many novel gifts, among them remarkable moderately priced assortments.

The Utmost Values in
DIAMOND
Engagement Rings
IN our extensive group of finest quality diamonds you can choose from hundreds of beautiful rings at the price you have in mind—and *know* you will obtain the utmost value. Our unquestioned reputation for 57 years assures the quality. And because of our great volume and long-established sources of supply we are enabled to offer diamonds at prices that represent superior values.
Solitaires $50 to $5,000
B. Harris & Co.
F Street at 11th
Jewelers and Diamond Merchants for Over Half a Century

Sherwood Forest Golf Course
In Excellent Condition
Invites Your Patronage
Luncheon Available Sundays
THE SHERWOOD FOREST CO.
1719 K St. N.W. National 4625

OPEN A CHARGE ACCOUNT
FINE MEN'S WEAR
EISEMAN'S, 7th & F

PRINTING
RUSH SERVICE
W. F. ROBERTS COMPANY
Telephone NA. 4894

DRAPERIES LIFETIME FURNITURE BEDDING

Now That You Need Some Kind of a Refrigerator
WHY NOT GET A GOOD ONE?

THE LEONARD
ELECTRIC REFRIGERATOR
Is Good
51 years of cabinet experience and 17 years of electrical unit experience are behind the Leonard Electric. If you could only see the Leonard made, you would immediately see why it has to be good. See the new models with the 1932 extra features at Mayer & Co. today.
8 New Leonard Models
From $149.50 to $299.50
MAYER & CO.
Seventh St. *Bet. D and E*
RADIOS . . . LAMPS . . . CARPETS . . . RUGS

DIED

ALLEN—On Wednesday, April 20, 1932, FRANCES B., beloved wife of the late Samuel Boyd Allen.
Funeral from the chapel of Thomas S. Sergeon, 1011 Seventh street northwest, on Friday, April 22, at 2 p. m. Relatives and friends invited to attend. Interment at Glenwood Cemetery.

BEERS—On Thursday, April 21, 1932, after a short illness, at Naval Hospital, Representative EDWARD M. BEERS, beloved husband of Iva C. Beers, aged fifty-four years. He is also survived by a son.
Remains resting at Hysong's funeral home, 1300 N street northwest, until Friday, April 22. Funeral and interment at Mount Union, Pa.

CROVO—Suddenly, on Tuesday, April 19, 1932, at his residence, 4402 Kansas avenue northwest, JOHN F., beloved husband of Etta Crovo and brother of Lawrence J. Crovo, of Richmond, Va.; Mrs. Barbara Parmesano, of Elkins, W. Va.; Frank B. and Dominic D. Crovo, of Washington, D. C.; Mrs. Kate Schroen and Mrs. Cecelia Klem, of Baltimore, Md.
Funeral from the above residence, on Friday, April 22, at 10 a. m. Relatives and friends invited. Interment at Mount Olivet Cemetery.

DAMERON—On Thursday, April 21, 1932, at his residence, 618 Evarts street northeast, HENRY Y., beloved husband of Cora J. Dameron and father of Mrs. Lillie Lee Burns, Mrs. Minnie Hayes, Mrs. Bertie Booth, of Burgess Store, Va., and Harding M. Dameron, Mrs. Julia E. Kent, Henry C., Clifton J. and Herbert F. Dameron and Alma Mason Dameron.
Remains resting at the above address until 9 a. m. Saturday, April 23. Funeral service and interment at Hyacinth, Va.

FUNERAL DIRECTORS

P. J. SAFFELL
733 5th st. nw. Natl. 0537.

Frank Geier's Sons Co.
1113 SEVENTH ST. NW Telephone Modern Chapel. NATIONAL 2473.

THOS. S. SERGEON
1011 7TH ST. NW. Telephone Natl. 1000.

JAMES T. RYAN
317 PA. AVE. SE. Atlantic 1700.

WM. H. SARDO & CO.
412 H ST. NE. Phone Lincoln 0524.

ESTABLISHED 1878.
JOHN R. WRIGHT CO.
1337 10th st. nw. Phone North 0047.

J. WILLIAM LEE'S SONS
FUNERAL DIRECTORS.
CREMATORIUM
332 PA. AVE. NW. NATL. 1384 & 1385.

CHAS. S. ZURHORST
301 EAST CAPITOL ST. LINCOLN 0372.

FUNERAL DESIGNS

FLORAL TRIBUTES $3.50 Up
J. H. SMALL & SONS
Phone NORTH 7000 DUPONT CIRCLE

GEO. C. SHAFFER 900 14TH ST. NW
Expressive Floral Emblems. Phone
Moderate prices. Open eve. & Sun. Nat. 0106

GUDE BROS. CO., Florists
1212 F STREET. National 4278.
APPROPRIATE FUNERAL DESIGNS.

Funeral Sprays, $2.50 Up
Blossom Shop, 461 13th St. NW.
Metro. 0441. We Deliver.

DIED

ELEFSIADES—On Wednesday, April 20, 1932, at Emergency Hospital, MARY G., beloved wife of Seraphim Elefsiades, 1415 S street northwest, and mother of Mrs. Lois Lake, Mrs. Margaret Craw, Dorothy, George and Gilbert Elefsiades.
Funeral from the W. W. Chambers Co. funeral home, 1400 Chapin street northwest, on Friday, April 22, at 2:30 p. m. Interment Glenwood Cemetery.

GILL—On Thursday, April 21, 1932, at his residence, 1313 Queen street northeast, VICTOR F., husband of Mabel C. McKinney Gill.
Services at Joseph Gawler Sons chapel, 1754 Pennsylvania avenue northwest, on Saturday, April 23, at 2:30 p. m. Interment Fort Lincoln Cemetery.

HINDLE—On Thursday, April 21, 1932, at the residence of her niece, Mrs. B. Andrew Motzen, Berwyn, Md., LENA A. HINDLE.
Funeral services at the above residence on Friday, April 22, at 7:30 p. m. Friends invited. Interment Greenwood Cemetery, Brooklyn, N. Y., Saturday, April 23.

HOFMANN—Suddenly, on Wednesday, April 20, 1932, at 4:20 a. m., at Providence Hospital, MATHILDA E., beloved wife of Andreas M. Hofmann.
Remains resting at the chapel of Thomas S. Sergeon, 1011 Seventh street northwest, until noon, Friday, April 22. Funeral services at Concordia Church, Twentieth and G streets northwest, on Friday, April 22, at 2 p. m. Relatives and friends invited to attend. Interment Cedar Hill Cemetery.

LEIZEAR—On Thursday, April 21, 1932, at 12:25 a. m., at the home of his daughter, Mrs. Garland Wolfe, 917 Bonifant street, Silver Spring, Md., SAMUEL J., beloved husband of Sarah Bell Leizear, in the eighty-first year of his age.
Funeral from Colesville Church, on Friday, April 22, at 2:30 p. m. Interment at church cemetery.

MARMION—On Thursday, April 21, 1932, at 3043 P street northwest, CATHERINE B., wife of the late George A. Marmion.
Remains resting at the W. W. Chambers Co. funeral home, 1400 Chapin street northwest. Notice of funeral later.

McCORMICK—On Wednesday, April 20, 1932, at his residence, 1805 Phelps place northwest, A. M. DUPUY McCORMICK, rear admiral, Medical Corps, U. S. N., retired.
Funeral services at St. Thomas' Episcopal Church, Eighteenth and Church street northwest, on Friday, April 22, at 2 p. m., followed by interment at Arlington National Cemetery, with full military honors.

MAGNER—On Wednesday, April 20, 1932, at Sibley Hospital, JOHN J., beloved husband of the late Ella V. Magner, aged sixty-seven years.
Funeral from the residence of his daughter, Mrs. Teresa Helwig, of 657 E street southwest, on Saturday, April 23, at 8:30 a. m.; thence to St. Dominic's Church, where requiem mass will be sung at 9 a. m. for the repose of his soul. Relatives and friends are invited to attend. Interment at Fairfax, Va.

DIED

MORTON—On Wednesday, April 20, 1932, at Geneva, Switzerland, MARY, daughter of the late Levi Parsons Morton and the late Anna Livingstone Morton.
Notice of funeral will appear hereafter.

RICHARDSON—On Thursday, April 21, 1932, at her residence, 4711 Kansas avenue northwest, BERTHA C. F., beloved wife of the late James T. Richardson.
Funeral from her late residence, on Saturday, April 23, at 2:30 p. m. Relatives and friends invited. Interment at Rock Creek Cemetery.

ROBINS—On Wednesday, April 20, 1932, ELIZABETH G., beloved wife of Dr. William L. Robins.
Funeral and interment private. Kindly omit flowers.

VERE—On Thursday, April 21, 1932, LILLIAN A., beloved wife of the late Henry Vere.
Funeral from her late residence, 5411 Eighth northwest, on Saturday, April 23, at 8:30 a. m. Requiem mass at the Church of the Nativity at 9 a. m. Relatives and friends invited. Interment St. Mary's Cemetery.

WARWICK—On Tuesday, April 19, 1932, at his residence, 6930 Piney Branch road northwest, Judge WALTER WINTER WARWICK, beloved husband of Minnie E. Warwick and father of Newton B. Warwick.
Funeral services in Central Presbyterian Church, Fifteenth and Irving street northwest, on Friday, April 22, at 2 p. m. Remains will lie in state from noon until 2 p. m. Friday. Interment at Glenwood Cemetery.

E. M. BEERS, HOUSE MEMBER, EXPIRES

Brief Illness Proves Fatal to Republican From Pennsylvania.

Representative Edward M. Beers (Republican), of the Eighteenth Congressional District of Pennsylvania, died yesterday at the Naval Hospital after an attack of influenza.

Elected to the Sixty-eighth Congress, Beers had served continuously since. He had been ill for two weeks and Wednesday it was reported that he was improving.

He was a member of the House District committee and of the invalid pensions committee. In Pennsylvania he was a powerful member of the Republican organization.

Born in Nossville, Pa., in 1877, he was connected in banking and agriculture. His widow, Iva Clarissa Beers, and a son, Cloyd Gregory Beers, survive him. He made his home in Mount Union, Pa.

Mr. Beers was associate judge of Huntingdon County from 1914 to 1923. He was vice president of the First National Bank of Mount Union and a director of the Grange Trust Co., of Huntingdon.

Both the Senate and the House adjourned out of respect to Representative Beers after they had adopted resolutions of regret.

Acting Speaker of the House, Representative Bankhead, appointed Representatives Darrow, Watson, Kendall, Shreve, Doutrich, Rich, Kinzer, Haines, Lichtenwalner, Coyle and Welsh, all of Pennsylvania, and Stevenson, of South Carolina, as a House committee to attend the funeral.

Senator Moses, president pro tempore of the Senate, named Senators Reed and Davis, of Pennsylvania; Shipstead, of Minnesota; Moses, of New Hampshire; Vandenberg, of Michigan; Dickenson, of Iowa; Fletcher, of Florida; Walsh, of Massachusetts; Ashurst, of Arizona, and Capper, of Kansas, to attend.

The body will lie at Hysong's funeral parlors, 1300 N street northwest, until 11 o'clock this morning when it will be sent to Mount Union. Funeral services will be held there Monday afternoon at 2 o'clock.

M'CORMICK FUNERAL TODAY.

Retired Naval Officer to be Buried in Arlington Cemetery.

Funeral services for Rear Admiral Albert M. D. McCormick, U. S. N., retired, who died in his home, at 1805 Phelps place northwest, Wednesday morning, will be held this afternoon at 2 o'clock, at St. Thomas' Church. Interment will be in Arlington National Cemetery with full military honors.

Honorary pallbearers will be Rear Admiral Charles B. McVay, jr., Rear Admiral George H. Rock, Rear Admiral Charles E. Riggs, Rear Admiral Robert M. Kennedy, Capt. Edgar L. Woods, Leigh Palmer, Capt. William H. Bell and Dr. W. Sinclair Bowen.

$17,500 Bonds Set in Dry Slaying.

San Angelo, Tex., April 21 (A.P.).—Bonds of $17,500 each were set in Federal Court here today for N. D. Heaton and L. C. Smith, suspended Federal prohibition agents charged with the murder of Marion McGlothlin, storekeeper, near Dallas, and the wounding of his wife. William McCraw, State district attorney at Dallas, opposed the granting of bail.

DUMMY SHORTS REVEALED

Continued from Page 1.

Deputies who accompanied Premier Laval to Washington last fall. This account appeared in the tabulations of Post & Flagg and again in the reports of Eastman, Dillon & Co. Between the two accounts M. Patenotre was listed as responsible for open short commitments in North American, National Power & Light, Standard Oil of New Jersey, and others.

Records of the Treasury Department reveal that Patenotre, who maintains a nominal residence in New York City, was granted an abatement of $1,000,000 in 1930 income taxes, on the ground that he was a nonresident alien. This claim was granted by the Income Tax Bureau upon evidence showing Patenotre to be a member of the French Chamber of Deputies.

French Leader's Deals.

Another account was identified as that of N. P. deMauriac, an official of the Banque de Paris. Still another unofficially identified as of French origin was that carried by White, Weld & Co. in the name of "Societe Expansione." This account was short on Consolidated Gas, Eastman Kodak and Allied Chemical.

An account in the name of Marquis de San Migiul was said to represent a short interest for Spanish traders.

Through the Woden Handelmostschappij, of Amsterdam, the central bank of the world-wide Dutch-Sumatra tobacco interests, Holland found its way into the list of foreign short accounts. Other stocks were open in the name of the Hollandsche Bank, the Nederlandsche Landbouwbank and the Nederlandsche Indische Handelsbank, all of Amsterdam. The last two accounts were reported by the firm of Hertzfeld & Stern.

Large Holland Account.

Perhaps the largest short account from Holland was that of the Bankviereniging Loweijk Kortjch, of Amsterdam, whose open commitments were listed in seventeen different issues on the New York Exchange.

But the Hollandsche Bank, the government institution which corresponds to the Federal Reserve System in the United States, was short 3,000 A. T. & T., 1,450 American Can, 4,175 Allied Chemical, 550 Westinghouse and 25 Union Pacific.

Disclosure of the short accounts held by the various foreign operators occasioned no surprise here, as this activity had been rumored for some time. Certain aspects of this international maneuvering, however, created emphatic resentment in Congress.

The French operator, Raymond Patenotre, is one of the most influential members of the French Chamber of Deputies and is a son of the first French Ambassador to the United States. Before his time the diplomatic agents of the French Republic were only ministers.

M. Patenotre is half American, as his father married the daughter of James E. Elverson, publisher of the Philadelphia Inquirer which was sold last year by M. Patenotre after he inherited it. Patenotre is enormously wealthy and is the owner of a string of newspapers in France.

Power of Holland.

The Travellers Bank of Paris is an organization which carries the orders of a great many wealthy Frenchmen who wish to remain anonymous in placing their stock selling orders with this Franco-American bank.

The powerful Dutch interests operating from Amsterdam indicated once more the tremendous power of Holland as a financial center in world affairs. Various Dutch banks representing the Dutch tobacco, oil and financial holdings realized enormous profits on their New York short sales.

The Marquis de San Miguel is a friend of the former King of Spain and won the last Spanish lottery valued at 15,000,000 pesetas, or approximately $5,000,000.

After listening to the further testimony of Mr. Whitney, which covered the whole range of short operations and the maintenance of "pegged" prices on certain bonds, Senator Watson, of Indiana, the Republican leader, expressed the view that a group of international bankers have taken part in recent bear raids in New York as part of their campaign to force cancellation of war debts.

Seen Aimed at War Debts.

"I have a solemn conviction," Senator Watson said, "that international bankers, through their brokers, have tried to smash the market and hold up the recovery of American business in order to force cancellation of war debts."

The Indiana senator's views were expressed indignantly after the day's hearing had revealed the tremendous short account now held open by European interests.

Questioned concerning certain bond purchases made through his own firm for the account of J. P. Morgan & Co., Mr. Whitney said buying some $9,200,000 of German reparations bonds had contributed to a sustained market for that issue while they were being sold to the public generally.

The German bonds were floated in June, 1930, at $90 per unit, and bearing 5½ per cent interest.

As long as the syndicate continued operation the New York price remained above $90. Now, however, they are selling for about $35.50, having been as low as $23. The total issue floated in the United States was $98,000,000.

Mr. Whitney made it plain none of these transactions was for his own account, or for the account of the firm in which he is a partner. Every purchase of the German bonds, he added, was under a specific order.

At an earlier session he had explained his firm frequently handled some Morgan business on the exchange. His brother, it developed at the earlier hearing, is a partner in the firm of J. P. Morgan & Co.

The Morgan account was identified by Mr. Whitney as "No. 8" in his own firm.

Several committee members cross-examined Mr. Whitney closely on the price-pegging operations, which the witness explained had extended over some three weeks. The German bonds were sold through some 1,100 banks throughout the country.

At the half-way point in Mr. Whitney's fourth day before the banking committee, a vote was taken in open session to make public names of the short accounts sent to Washington last week.

Vote for Publication.

The typed list selected by the committee's market experts contained some 400 accounts, but the names of Sadie Silk, Stella Stitch, Watt & Watt, G. Oka and August Raskopf were not on it. They were found on the individual clearing house slips for April 8, some 24,000 of which were made a part of the public record by the same resolution.

Other accounts which the committee's technical experts believed might cover organized bear operations were listed as follows:

Name.	Short April 8. Shares.
American Brush Co.	33,900
Atina Corporation	20,400
Broseco Corporation	33,825
S. S. Bunn	38,000
Crescent Operating Co.	42,821
T. M. Howell	39,200
S. E. Shamoon	25,200
Miss Elizabeth Hunger, No. 1	15,500
Adamant Corporation	7,900
Firm Arbitrage	12,100
Al. Cont. Corporation	15,845
J. M. Bolt	11,800
I. W. Bonbright	3,000
Bridge Street Corporation	10,000
Marjorie H. Kolbe	3,500

Reversed Spelling Used.

Several small accounts which have been isolated by the committee investigators, but which have not yet been made public, were carried under the device of the backward spelling. By reading the title of the account from right to left, instead of left to right, the real name of the trader appears.

None of these details had yet reached President Dawes of the Reconstruction Finance Corporation when, before the House ways and means committee yesterday he characterized the stock exchange as "that security peanut stand in Wall street."

The progress of the Senate inquiry was the principal topic of the Wall street ticker tapes yesterday afternoon, and the market again experienced a notable relaxation of the short pressure apparent almost continuously during the last five or six months. One of the most reputable financial services reported late yesterday that "some of the short covering was presumably prompted as a psychological response to publication by the Senate committee of names of short sellers as of April 8."

Impressive statistics tending to support the charge that an organized bear raid of unprecedented proportions had been arranged for Saturday, April 9, the day before the committee launched its investigation, was found yesterday in the Stock Exchange's official reports of recent price movements.

Declines Checked.

On April 8, the day the committee was swept into action by confidential advices from New York, there were but 758 issues traded on the big exchange. Of this number, 644 stocks recorded net declines for the day—the largest number of declines in a single session in the present year, and one of the largest in the entire history of the exchange.

After the market closed on April 8, the committee decided on its immediate and vigorous course of action; and on the following day, April 9, there were but 149 declines out of 557 issues traded in the Saturday half-day session.

In his first appearance before the committee, on April 11, Mr. Whitney said he knew nothing whatever of a premeditated week-end bear raid, save what he had gleaned in conversation "with Senator Walcott."

In addition to direct short sales for Paris and Amsterdam account, two other phases of the short operations of strong European financial interests in the New York Stock Market figured in yesterday's cross-examination of Mr. Whitney.

The Stock Exchange chief said he had no knowledge concerning the volume of European short sales in New York during the few weeks preceding England's abandonment of the gold standard last September, which caused the market to fall off precipitately for some four weeks.

Kreuger Stock Deals.

But in the case of Ivar Kreuger's suicide in Paris about March 20, he explained that the sudden increase in the New York short interest in Kreuger & Toll was executed by Mr. Kreuger's New York brokers as a hedge against his personal account.

On the first market day after the Paris suicide, this hedge aggregated 211,000 shares on the short side. About a week later, however, the combined short interest in Kreuger & Toll had expanded to 407,000 shares. This situation led to a special investigation of the K. & T. short account by the Stock Exchange's business conduct committee, the detailed report of which was promised the Senate committee at a later date.

At the conclusion of his strenuous all-day examination yesterday Mr. Whitney was informed he would be recalled later, but not before some of the leading brokers and traders in Wall Street had been questioned as to their own operations recently.

Rockefeller to Appear.

Percy Rockefeller, principal financial director of the far-flung Standard Oil interests, probably will be the first witness today.

Others now in Washington and ready to answer are M. C. Brush and Harry Content, two of the most famous and influential traders in Wall Street.

Chairman Norbeck was unusually emphatic yesterday in asserting that the investigation would "go to the bottom" of the question of distressing bear raids.

This view reflected rather accurately the opinion of Senator Walcott, who is presumed by many observers to speak for President Hoover in the Senate on matters touching banking and finance.

2 Country Clubs Hold Bridge Match Tonight

The Washington Golf and Country Club will play a contract bridge match against the Columbia Country Club in the west ballroom of the Shoreham Hotel tonight at 8 o'clock.

The teams will be composed of twelve men each and play will be under the direction of Mr. A. P. Stockvis, Shoreham bridge expert. Mr. D. C. Gruver, of the Washington Club, has expressed the opinion that interclub bridge tournaments will soon be included in the regular club activity.

Pilgrim Groups to Meet Today.

The annual meeting of the National Society of Sons and Daughters of the Pilgrims will be held today at the Washington Hotel. The meeting will be preceded by a reception to A. Crozer Reeves, governor general of the organization, and Mrs. Reeves, of New Jersey, and a luncheon at 1 p. m.

SOVIET RECOGNITION URGED BY ROBINSON

Immediate Fixing of Trade and Diplomatic Relations Held Export Aid.

Atlanta, April 21 (A.P.).—Prompt consideration should be given to the establishment of diplomatic and trade relations with Russia, United States Senator Joseph T. Robinson, of Arkansas, Democratic majority leader, said here tonight.

The senator's statement follows in full:

"As one feature in the policy of promoting amicable international relations and stimulating our foreign commerce, I believe that prompt consideration should now be given to the establishment of diplomatic and trade relations with Russia. Such a course in my opinion does not involve approval of the political policies of the Soviet republics. It means the application of well established principles of international law as well as the recognition of the significance of export trade to the problem of unemployment, now the most acute of all our difficulties.

"Comparing the aggregate of domestic exports from the United States in 1931 with that of 1929, our foreign trade has been cut in half. The establishment of trade relations under present conditions with Russia should be calculated to promote international peace and good will."

The senator gave out the statement as the congressional delegation train was returning to Washington after the funeral of Senator William J. Harris, of Georgia, at Cedartown.

2 DIE, SEVERAL HURT IN WRECK ON N. & W.

Virginians Are Among Others Injured; Deliberate Derailing Suspected.

Portsmouth, Ohio, April 21 (A.P.).—Two trainmen were killed and several passengers injured when a Norfolk & Western passenger train was derailed about 20 miles east of here today in what railroad investigators believe was a deliberate attempt to wreck the flyer.

The dead are Engineer J. H. Myers and his fireman, J. J. Kemp, both of Portsmouth.

Three of the injured, Carl Wright, Columbus, mail clerk; J. H. Vanhemmert, Sarduan, Ohio, mail messenger, and D. A. Cole, Winton, Va., express messenger, required hospital attention. Dr. and Mrs. A. E. Rutherford, of Welch, Va., passengers, and a Pullman porter were treated for bruises. Other passengers were only shaken up.

The train, crack Norfolk & Western flyer, "The Pocahontas," eastbound for Norfolk, was traveling at a mile-a-minute clip when it struck a switch point from which four bolts had been removed.

The engine jumped the track and overturned and an express car and combination passenger-baggage coach were derailed into a ditch.

Railroad officials said track walkers yesterday had discovered the bolts removed from the switch and had replaced them. They had been removed again today.

FAKE SHORT ACCOUNTS PROVE AMUSING TO WALL STREET

Continued from Page 1.

of all places, obviously not the firm mentioned. Associates of Matthew C. Brush, however, laughingly said that if the company had been named "Matt Brush, Inc," it might have been more appropriate.

The few "lady bears" listed were not easy to identify. The obvious explanation advanced was that the names might include secretaries of prominent executives. It was also noted that the Atina Corporation was the reverse spelling of Anita, but no one seemed to know Anita.

Among the leaders who have been associated with the short side of the market, notably Brush, and Percy Rockefeller, who between them hold directorates on the boards of close to a hundred corporations, the name of Brush appeared as a short seller, but Rockefeller's was lacking.

Spanish Grandee in List.

Well down on the list was the name of a Spanish grandee—Marquis de San Miguel. Available records disclose that a 69-year-old Spanish sportsman who is well known in the social and sporting life of London, Paris and Madrid is probably the man in question. Marquis de San Miguel took down winnings of $1,250,000 in the 1928 Christmas lottery of Spain. He is reputedly one of the luckiest men of the continent.

Another touch of foreign flavor was added to the list when the Travelers Bank appeared as a short seller of 16 American stocks. Travelers Bank is a Paris institution. It is owned by B. Cowles Neidecker, an American who was an aviator in the World War and served with President Hoover in his Belgian relief work. Neidecker was also listed as a short seller under his own name. Another foreign bank on the list was the Hollandsche Bank, presumed to be the Hollandsche Bank of Amsterdam.

Bernard E. Smith, Thomas E. Bragg and George F. Breen, three of the street's large operators, were on the list. George H. Andrews was another trader who was listed as short of a block of stocks. He makes his office with H. Content, who has been called by the committee.

Other Names Disclosed.

The Greva Companis was assumed to be affiliated with the activities of William Greeve, a director of the Bank of Manhattan Co. and a number of other important institutions.

Two names which attracted interest were those of G. M. Moffet and Z. G. Simmons. George M. Moffet is president of the Corn Products Refining Co. and a director in a number of leading concerns. Zalmon G. Simmons is head of the Simmons Co., manufacturer of beds and furniture.

Chicago names to appear on the list included A. W. Cutten, actively identified on the bull side of market in 1929, and T. M. Howell, listed as short of 39,200 shares of General Motors. Howell has frequently been named in reports of important movements in the Chicago grain market.

DAWES STRONGLY ATTACKS CASHING OF VETERANS' BONUS

Continued from Page 1.

lar and double-breasted gray suit which remained unbuttoned. He shook hands warmly with Prof. E. W. Kemmerer, of Princeton University, who served on the Dawes Commission to Germany. Kemmerer followed his former chief on the stand and also attacked the bonus plan as inviting "calamity."

Mr. Dawes began by reading a prepared statement on the operations of his $2,000,000,000 corporation, stressing the number and amount of loans to small banks and trust companies, and dwelling particularly on the $17,100,000 Missouri Pacific Railroad loan, which drew Senate criticism. Part of the money went to J. P. Morgan & Co.

When he concluded his lengthy statement he answered a few questions by Mr. Rainey, until the bonus was mentioned directly for the first time.

Disastrous Effect.

"I've got a prepared statement on that, too," Mr. Dawes said, drawing one from his pocket and reading it rapidly.

"It (the Patman bill for a $2,400,000,000 issue of the Treasury notes to meet the bonus payment) would be in effect an issue of fiat currency.

"Such an issue, in my judgment, would have a disastrous effect upon the country's currency system, upon the credit of the Federal Government and upon the entire credit structure of our country.

"In my judgment the devastating effects of a consequent loss of general confidence through the inflation of our currency will negative the possibility of real relief by an experiment with fiat money. It has been confidence and not currency which we have lacked in this country.

Will Destroy Confidence.

"The inflation of currency will destroy, in my judgment, the general confidence in the country which has now been reestablished."

Dawes leaned forward and stretched a threatening arm toward the committee when he said:

"Look out when you tamper with the foundation of your currency."

Asked whether he would study and give his opinion of the bonus plan of former Senator Robert L. Owen, of Oklahoma, which contemplates an issue of bonds as the basis of Federal Reserve notes, Dawes remarked:

"Oh, hell, don't ask me to do that. I'm busy. I've got to work day and night on this Reconstruction Corporation job."

Dawes rapidly reviewed loans by the Reconstruction Corporation, stressing that of the total loaned to banks 23 per cent was to banks located in towns with less than 10,000, and 68 per cent in towns of less than 100,000.

Number of Depositors Considered.

Reading with dispatch a mass of figures, Dawes raised his voice to say:

"There has been some comment to the effect that the Reconstruction Finance Corporation favors large banks as opposed to small banks. The important thing to the Reconstruction Finance Corporation is the number of depositors affected."

He discussed the Missouri Pacific Railroad loan of $17,100,000, of which $5,850,000 went to New York banks including J. P. Morgan & Co.

Pounding the table in a characteristic manner, Dawes said:

"Payment of this loan held by New York banks had been demanded and an extension refused. The loan to the Missouri Pacific Co. was approved by the Interstate Commerce Commission and in the judgment of the Reconstruction Finance Corporation is adequately secured.

"It was made upon what is regarded as a safe and reasonable business basis not primarily for the benefit of the railroad company or the banks as such, but the benefit of the thousands of investors in the bonds and securities of the railroad and in the general public interest."

When he concluded reading a prepared statement on the status of the corporation, Rainey asked whether the corporation "would come out with a loss or profit."

"That depends on whether the United States is coming out and, of course, the United States is coming out," Dawes shot back. "In the long run this corporation will not incur losses and the principal will be paid back and probably more."

Reconstruction Loans Are Listed by Dawes

(Associated Press.)

Loans made by the Reconstruction Corporation to different classes of borrowers up to April 19, listed yesterday by Charles G. Dawes, president of the corporation, included:

To 1,520 banks and trust companies, $243,248,769, of which $10,047,158 has been repaid. Of the total of these loans, $5,994,300 was for reorganization or liquidation of closed banks.

Twenty railroads, $77,515,549.

To 98 building and loan associations, $17,326,748.

Twenty-eight insurance companies, $11,950,000.

Twenty-four joint stock and land banks, live stock credit corporations, agriculture credit corporations and mortgage loan companies, $14,400,435.

Total loans to 1,787 institutions, $370,437,802, of which $285,456,521 has been disbursed to the borrowers. Total repayments, $11,384,263.

QUICK AS LIGHTNING!

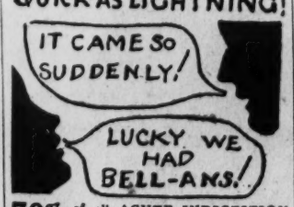

70% of all ACUTE INDIGESTION strikes late at NIGHT (when drug stores are closed). Be safe—be ready with Bell-ans. Six Bell-ans, Hot water, Sure Relief. 25¢ and 75¢ at all drug stores.

BELL-ANS

BECKERS

1314 F Street N.W.

Once-in-a-Lifetime Luggage Opportunity

Entire Luggage Stock of

CASTENS

1/3 - 1/2 OFF

$20.00 Expansion Suitcase.....$9.95
$200.00 Sterling Silver Fitted Gladstone, $100.00
$50.00 Cowhide Suitcase.....$20.00
$17.50 Cowhide Gladstone.....$10.95
$17.50 Woman's Fitted Case.....$9.95
$25.00 Woman's O'Nite Case.....$7.50
$12.50 Woman's Week-end Case.....$8.75

Other Outstanding Values Offered Thruout the Store

Incomplete Stocks Filled In

ILE-DE-FRANCE

New low rates from New York to England and France. First, Tourist and Third Class.

. . . Ask any authorized travel agent, or

James F. Nolan, General Passenger Agent, 1429 Eye St. N.W., Washington, D. C. Tel. Met. 1440.

APRIL 30th French Line

MODERN STEPS

YOU will be surprised how quickly and easily you can learn the new steps under the guidance of Mr. Thayer's talented instructors. Call today for a guest lesson and dance analysis *without charge.* Studios open until 10 p.m.

Leroy H. Thayer Studios
1226 Connecticut Ave.
Decatur 5470

See the WALK-OVERS with the MAIN SPRING ARCH

Every Week Is "Foot Comfort Week" to the Wearers of Walk-Over Shoes.

The Secret Is in the Main Spring Arch

Of light, resilient steel, designed like your own arch in 3-point suspension, it distributes your weight naturally. Cushioned upon an air vacuum under the center of your foot and upon rubber under the heel and base of your toes, it absorbs all jolts of walking.

The Cygnet
In Black Kid
$9.00
In Brown Calf
$10.00

Wolf's Walk-Over Shop
929 F Street

AMERICAN SECURITY IS THE BEST SECURITY

Complete Financial Service At The American Security

It matters not where you make your start nor what you have in mind as your ultimate goal, for there is always some way by which American Security service can help you along the road to freedom from financial care.

The complete facilities of this Company extend from the practical Savings Account, which is an excellent point for beginning, on to highly specialized Trust Service and include financial help for every need that you may encounter.

Whatever financial problems you may have, or may anticipate, you will find adequate facilities at the American Security and Trust Company to properly care for them. Moreover, in your dealings with this Company you will find present such factors that tend to promote safety and dependability.

You are invited to call on the officers at any of our five banking offices.

AMERICAN SECURITY AND TRUST COMPANY

AMERICAN SECURITY BUILDING
15th AND PENNA. AVE.
BRANCHES:

Central— 7th and Mass. Ave. N.W.
Northeast— 8th and H Streets N.E.
Southwest— 7th and E Streets S.W.
Northwest— 1140 15th Street N.W.

Capital—$3,400,000 *Surplus—$3,400,000*

WASHINGTON'S LARGEST TRUST COMPANY

Read The Post's New Classified Ads

MOONEY TAKES VEIL AS LABOR'S MARTYR

Calls Self Outstanding World Figure; Issues Scathing Statement.

San Quentin Prison, Calif., April 21 (A.P.).—With a smile of resignation, Thomas J. Mooney today received word from Warden James B. Holohan that Gov. Rolph had denied him a pardon, and refused his case further consideration.

Warden Holohan's notification was brief and at its conclusion Mooney said:

"This decision makes me today the outstanding figure in the world's labor movement, and a symbol of the struggle of labor for its rights."

Mooney followed by saying to the newspapermen present: "Of course, you know I am a prisoner, and anything I may say would be subject to censorship. It is rather a difficult matter for me to say anything that would be appropriate without having the warden objecting. I have asked my committee to prepare a statement in my name that they will give to the press as soon as possible."

"I am not allowed to give any statement out that would be in criticism of the judicial decision."

Talks to Wife Two Hours.

Before Mooney was called to the warden's office he was in conference with his wife, Rena, for two hours in the reception room of the prison.

Following Mooney's departure for the warden's office, Mrs. Mooney stated:

"When word came for Tom alone to receive the decision, I had a premonition that it would be adverse."

Mrs. Mooney drew her handkerchief from her purse and wiped away the tears. She said the decision made no difference; that she would continue to work for her husband's freedom.

Tom Mooney left the warden's office and walked slowly across the yard to rejoin his wife, who was waiting for him.

Mooney came alone to the warden's office from the reception room to meet the newspapermen. The prisoner and the warden posed together for several news pictures. Mooney posed willingly as requested.

"Cards Stacked," He Said.

San Francisco, April 21 (A.P.).—Tom Mooney, who was denied a pardon by Gov. James Rolph, jr., today said in a statement issued by the Tom Mooney Molders Defense League that he "had no chance whatsoever of receiving a fair and impartial hearing from representatives of as unprincipled a bunch of pirates as ever scuttled a ship."

"The cards were stacked and the dice were loaded against me," the statement said. "This decision proves the utter impossibility of any militant worker ever securing justice at the hands of capitalist-controlled courts, governors and other politicians.

"Gov. Rolph and his advisers did not base their findings on the facts of my frame-up, but merely carried out the bidding of their masters, men represented collectively by the chamber of commerce and individually by persons like Herbert Fleishhacker, Harry Chandler, Robert Dollar, Frederick Koster and William Crocker.

"Capitalist class hatred and prejudice demands the life of Tom Mooney, a militant worker in the working class. The issue is so clear cut that a blind man can see through it. It is a class motive, and along these lines it shall be fought out in the future."

Y.W.C.A. Member Drive Will Be Concluded

A meeting at the residence of Mrs. Edwin B. Parker tomorrow of all team captains and workers will conclude the membership campaign of the Young Women's Christian Association.

At this gathering the final figures on the success of the drive will be made known. More than 900 members have been received since the drive began on April 15.

TALK FAILS TO HALT ARMS PARLEY SPLIT

Continued from Page 1.

Andre Tardieu of France that it was futile to entertain even the slightest hope that the United States would participate in any European "security" scheme, such as France proposed.

America could not even agree in advance not to trade with any nation which the league might charge with aggression, Stimson said, and he suggested that Tardieu look elsewhere for support for his plan. The United States would not obstruct any European security arrangement, Stimson said, indicating again that the idea advanced during his recent visit to Paris for "regional" disarmament to meet the requirements of the various hemispheres.

Meanwhile, the general commission of the arms conference was failing to make any progress on reconciliation of the two opposing viewpoints on the basis for disarmament.

Secretary Stimson sent a cable to Washington informing his Government that he had not discussed financial questions—war debts or reparations—with any European statesmen. He said only Chancellor Heinrich Bruening had mentioned such issues, but they did not discuss them.

AGENT OF LINDBERGH ON BRIEF STOP HERE

Continued from Page 1.

though it was reported that a man resembling Col. Lindbergh had recently been seen, in company of New Jersey State officials, at Milford, Conn.

Hopewell, N. J., April 21 (A.P.).—Charles Augustus Lindbergh, jr., held somewhere by kidnapers, will have his twenty-second monthly birthday tomorrow. Probably neither he nor his captors will observe it, but Mrs. Anne Morrow Lindbergh, in the big white house on Sourland Mountain, will remember, as the racking vigil continues.

Secrecy still veiled activities in the attempt to reestablish contact with the kidnapers. The woman who flew from Kansas City this week in a privately chartered plane, visited the Sourland Mountain house, and would not tell her name was identified at Kansas City today as Mrs. Elizabeth Faubion, wife of a machinist. Her trip was termed a "curiosity hop" by the Kansas City Star.

MOONEY REFUSED PARDON

Continued from Page 1.

Rolph largely relied. Speaking of Mooney and Billings Sullivan declared:

"Their insensate hatred of our present form of government and their fanatical desire to substitute the red flag of revolt for the Stars and Stripes impelled them to commit the deed."

Mooney was convicted with Warren K. Billings, now a prisoner of Folsom Penitentiary, of setting the bomb which killed ten persons and injured 40 others while the preparedness day parade marched up Market street, headed by the then mayor, James Rolph, jr.

Decision Reviews Case.

The governor's decision reviewed the progress of the case since Mooney first applied for executive clemency to Gov. William D. Stephens. The latter commuted his death sentence to life imprisonment upon the intercession of President Wilson and since then Mooney has refiled his application from his San Quentin prison cell without gaining clemency from Govs. Friend W. Richardson and C. C. Young.

"We have examined, read and studied all available documents and information and have pursued independent investigations for the purpose of ascertaining every available fact throwing light upon the question as to whether Thomas J. Mooney was justly convicted * * * including so far as obtainable the history of the life of Thomas Mooney," Gov. Rolph said in his decision.

"We have also examined and read and given consideration to all of the proceedings occuring before the justices of the State supreme court * * * upon the application of Warren K. Billings for a recommendation by them of a pardon.

Study Held Without Bias.

"I believe it proper to state that we approached the hearing of the application and undertook the labor necessarily involved in its consideration with open minds, in a spirit of absolute fairness and without any bias or prejudice of any kind against Thomas J. Mooney.

"These facts, taken in conjunction with all of the other matters above mentioned * * * have convinced us that Thomas J. Mooney was guilty of the offense charged against him; that he was justly convicted by the jury before whom he was tried, and that the application made on his behalf for the pardon should be denied."

Mayor Walker was not mentioned by Gov. Rolph, but Sullivan referred to his San Francisco plea as "eloquence misapplied."

"We were very much interested in the eloquent appeals by the distinguished counsel for Mooney at the hearing of his application for pardon," Sullivan's report stated, "but we believe, however, that they must have been ignorant of the past life of Mooney, his record as a dynamiter, his public and private utterances in favor of anarchy and revolution, his publication of the Revolt (a San Francisco paper Mooney published before the bombing); his connection with the Blast and the Blasters."

Recites Life History.

Sullivan's 125-page report recited the life history of Mooney and Billings, their criminal record, Billings' relations with Mooney prior to the bombing and their connection with the crime for which they were convicted.

The report quoted many extracts from letters and from the "Blast."

The testimony of John McDonald and Frank C. Oxman was referred to at length. As to Oxman's testimony, the report echoed the findings of the State Supreme Court in its decision on Billings' application for clemency, in saying:

"We do not here pass upon the truth or falsity of Oxman's testimony given at the trial of Mooney, but, whether true or false, the other evidence in the case suffices to sustain the verdict of 'guilty.'"

McDonald's Testimony Cited.

As for McDonald's testimony, the report recalled that he testified at four different trials connecting Mooney and Billings with the explosion of which they were convicted, and then swore to an affidavit in which he confessed he was guilty of perjury.

"The affidavit signed by him and produced at the hearing of Mooney's application for a pardon * * *," the report said, "would not be accepted by any court of justice in the civilized world, but would be and should be treated by any self-respecting tribunal as a worthless scrap of paper."

The report mentioned at some length the cost and extent of the propaganda carried on in behalf of the convicted men.

"We have before us a statement of receipts of the International Workers' Defense League from August 13, 1916, to and including December 31, 1917, a period of 16 months and 19 days," the report stated. "During that period of time the amount collected by the league was $108,225. Moneys were collected apparently from every section of the world.

I. W. W. Gave Liberally.

"The I. W. W. in practically every locality throughout the United States contributed liberally to the fund. Reds and radicals of every shade made their contributions. Workers in Russia and the United States likewise contributed.

"Anarchists, Socialists, Communists and Syndicalists were in the list of donors.

"We have no accounts subsequent to December 31, 1917, but if the money has continued to flow into the coffers in the International Workers Defense League since December, 1917, at the same rate as it did before that date the league must have collected an amount in excess of $1,250,000.

"As against this enormous sum in aid of vicious propaganda based upon slander, libel and attacks upon our State, our governors, our courts and public officials generally, not one dollar has been received or expended for counterpropaganda.

Einstein Is Sympathizer.

"By reason of the absence of any organized defense against this propaganda many honest and well-meaning people of the United States and other countries believe that Mooney and Billings are the innocent victims of rank injustice and should be pardoned.

"For instance, Prof. Einstein, the famous scientist, has joined the army of those protesting against the further imprisonment of Mooney and Billings. Unfortunately this good man and great scientist knows as much about Mooney and Billings and the case against each as they know about Einstein's inexplicable theory of relativity.

"Only a day or two ago, the news was published throughout the world that the boy prodigy and world famous violinist, Yehudi Menuhin (of San Francisco), who was born several years after Mooney was convicted, had joined the ranks of those demanding Mooney's pardon.

"United States senators and members of the House of Representatives, governors of several States and even State Legislatures have been influenced by the poisonous propaganda."

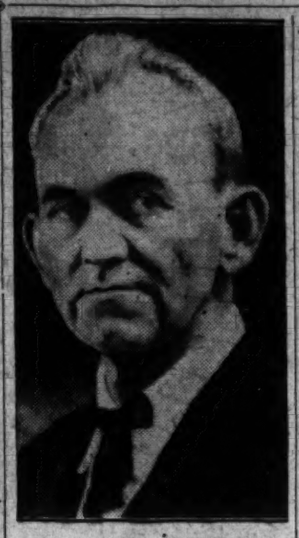

Associated Press Photo.
TOM MOONEY.

Auto Registrations On Increase Here

Report Shows Considerable Drop in Total of Cars Elsewhere in U. S.

The total number of motor vehicles registered in the District during 1931 showed a marked increase over the number registered in the preceding year, according to figures issued yesterday by the Bureau of Public Roads, Department of Agriculture. A considerable decrease in registrations was noted throughout the country, however.

Besides Washington, Maryland and Virginia also reported an increase. The total number of registrations throughout the United States, as tabulated by the bureau, showed a decrease of 2.8 per cent. In 1931 motor vehicles registered numbered 25,814,103, while in 1930 26,545,281 were reported.

The District was also among territories reporting an increase in truck registrations. A count of 23 States showed an increase of 0.6 per cent.

The total revenue—$344,337,645—realized from licenses and permits all over the country was allocated almost entirely for road building purposes, the bureau pointed out. The figures as gathered by the bureau do not include 172,250 tax-exempt vehicles used by officials.

Increase of Wandering Youth Is Recorded Here

Great increases in the number of young men and boys who are "on the road" were noted in the Salvation Army's report to the Community Chest yesterday.

The report, prepared by Ensign Gilbert S. Decker, welfare officer of the Army, shows that from a total of 6,755 cases handled here in the first three months of the year, 1,455, or more than 21 per cent, were under 21 years of age.

"Shoes and clothing are more and more in demand," Ensign Decker said. "Man after man has come to our office with bare feet."

COMMENT ASSAILS DECISION OF ROLPH

Senators Score It as Ruling That Keeps Innocent Man in Prison.

(Associated Press.)

Comment here on the decision of Gov. Rolph of California denying the pardon application of Thomas Mooney included the following:

Senator Nye (Republican), North Dakota: "After all these years that word is most discouraging, but there is one thing remaining—that is, for the friends of Mooney to continue their battle. They will come out on top, as every just cause ultimately wins. I had hoped for more from Gov. Rolph."

Senator Blaine (Republican), Wisconsin: "It's a great disappointment to those who believe in justice that this man should remain in prison. I assumed that his pardon would be denied as a result of the governor's long delay in reaching a decision. Those who have studied the case thoroughly, however, are convinced of the innocence of Mooney."

Senator Brookhart (Republican), Iowa: "It's a pity Congress can not do something. From all the accounts I have seen I do not believe there is the slightest doubt about his innocence. Something should be done, but I don't see how Congress can take any action, because the State has sovereign authority in this case."

Senator Schall (Republican), Minnesota—"I am sorry. He is an innocent man and should be free. It's a crime he was turned down. I have studied the evidence and am convinced he is innocent."

Senator Costigan (Democrat), of Colorado, declined to comment until he has had a chance to read Gov. Rolph's decision, but expressed the view that in view of the ruling it becomes all the more timely to press for Senate action on a resolution that a report on the case made by three of the Wickersham Commission's experts be printed as a public document. Senator Costigan was one of the sponsors of the Senate resolution which resulted in the report being made public.

Senator Shortridge (Republican), California, declined to comment.

Representative LaGuardia (Republican), New York, "It is difficult after so many years and such convincing evidence in addition to the opinions of the judge and almost every person who had contact with that most disgraceful trial to understand how those innocent men can be kept in jail. It would seem that even today practical politics is stronger than legal evidence."

HOME TOWN MOURNS AT BURIAL OF HARRIS

Body of Georgia Senator Is Laid to Rest in Ancestral Plot.

Cedartown, Ga., April 21 (A.P.).—Beside the graves of his father and his mother, Senator William J. Harris was buried today in Greenwood Cemetery while a congressional delegation and Georgia officials, headed by Gov. Richard B. Russell, joined thousands in mourning.

The Senate chaplain and all ministers of Cedartown officiated at an open-air service, made necessary because of the crowd. Mrs. Harris and her daughter, Julia, were close by the grave as the remains were lowered.

Before the flower-laden casket was carried to the grave, it had rested beneath a weeping willow tree beside Big Spring, a small stream in which the senator waded as a boy. Here the services were conducted by the Rev. Harry Peterson, pastor of the First Presbyterian Church of Cedartown.

Cedartown was in mourning throughout the day. Flags along the streets were at half-mast, business houses were closed during the morning and again during the afternoon services and schools were dismissed.

When the funeral train arrived from Washington this morning, the streets were lined with school children. The casket was escorted from the station to Harris' boyhood home. From there it was taken to the First Presbyterian Church, where it remained in state from 11 to 2 o'clock.

As the funeral train sped westward from Atlanta early today, Georgians who mourned the passing of their friend were seen standing in their fields with bared and bowed heads.

Increase Voted by House In Fund for Naval Bases

(Associated Press.)

The House agreed yesterday to allow $832,200 for naval training stations next year, allocated as follows: San Diego, $166,300; Newport, Rhode Island, $182,000; Great Lakes, $252,900; Hampton Roads, Va., $231,000. The appropriations for these stations totaled $771,000 this year.

Representative Burdick (Republican), Rhode Island, made an unsuccessful effort to increase the Newport allotment to $198,500. Representative Britten (Republican), Illinois, also failed in an attempt to increase the amount to $210,000.

"Only Quality Is Economy"

A meaningful phrase when applied to the only kind of merchandise found in this distinctive shop. That is why our patronage continues to be the smartest in Washington . . . the patronage that *knows* that value is dependent on fine quality and good fashion. That is why, in turn, our own respect for quality, fitting, fashion and value impels us to again emphasize that Erlebacher will always, as in the past, show only the feminine fashions that are the finest obtainable. Regarding value, we might add that our present prices are the lowest in 20 years.

Erlebacher
TWELVE-TEN TWELVE-TWELVE F STREET

Union Trust Company
South-West Corner 15th and H Streets North-West
Interest Paid on Checking and Savings Accounts
ORD PRESTON, President

Cars RE-PAINTED $15
A good spray job, two or more colors. Sherwin-Williams lacquers. Guaranteed. Inside and out complete. Get our prices on trucks.
HOFF'S GARAGE SERVICE

GOOD NEWS about BUS travel

Round Trip Excursion.
WINCHESTER $3.75
One Way, 2.50
OTHER SAVINGS

	One Way	Round Trip
STAUNTON	$4.70	$7.05
ROANOKE	5.95	8.00
WINSTON-SALEM	8.50	12.75
KNOXVILLE	12.50	18.75

UNION BUS DEPOT
1336 New York Ave. N. W.
Phone: Metropolitan 1512.
ATLANTIC GREYHOUND LINES

POST WANT ADS PAY.

GO NOW... TAKE ADVANTAGE OF
20% REDUCTION IN FARES

Lowest Rates ever on U. S. Lines

By this amazing cut in United States Lines fares, Europe is brought within reach of everyone. No matter how you plan to travel—in de luxe First Class on the great LEVIATHAN, in comfortable Tourist, or in the informal Cabin Class of the popular PRESIDENT HARDING and PRESIDENT ROOSEVELT—you'll be able this year to enjoy tremendous savings.

And this is the year of years to make that trip to Europe! Your dollar goes further on the other side. You can live, travel and adventure abroad at practically the same cost as an ordinary vacation at home.

And when you sail on a United States Liner, remember—the American standard of living (the highest in the world) goes to sea with you! Delicious food, luxurious accommodations—and "The Freedom of the Seas."

Plan now for your trip. See your local travel agent. He knows travel values and will give you all details . . . or apply direct to

Now... Save 20¢ on your travel dollar!
Minimum rates... no increase for summer

LEVIATHAN	To BREMEN via Plymouth & Cherbourg
First Class was $240	NOW $192
Tourist was $122.50	NOW $ 98
S. S. PRES. ROOSEVELT, S. S. PRES. HARDING Cabin Class was $147.50	NOW $118

To Ireland, England, France and Germany
(Comparable reductions in almost all rooms... also a great reduction in round trip fares.)

First Spring sailing of LEVIATHAN
April 26
To BREMEN via Plymouth and Cherbourg

NOW UNDER CONSTRUCTION—the two largest and most luxurious liners ever built in America
S. S. MANHATTAN
and sister ship

UNITED ★ STATES ★ LINES
Roosevelt Steamship Company, Inc., Managing Agents
Company's Office, 1419 G Street N.W. Tel. National 1645

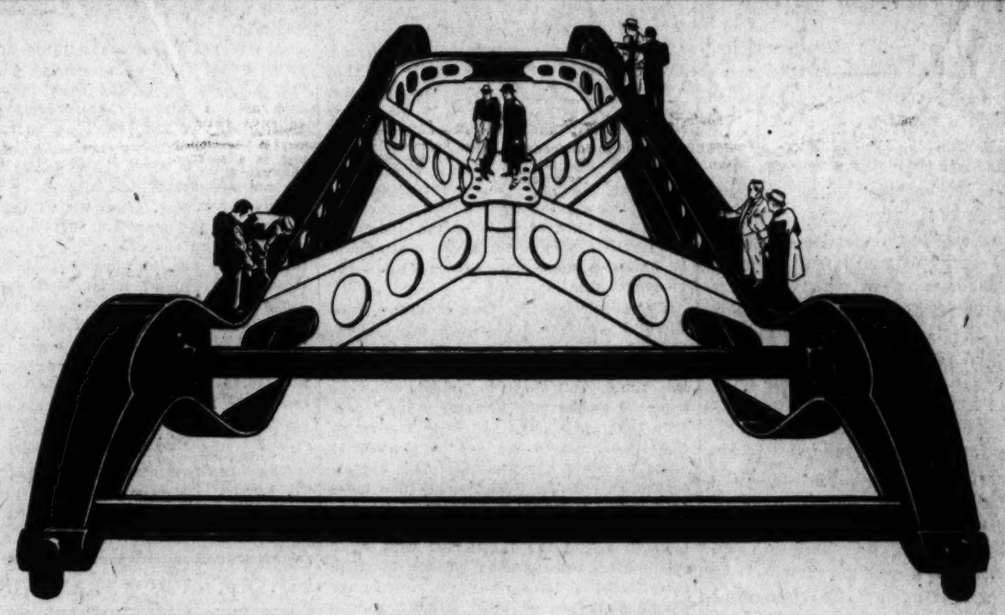

The Strongest Backbone Any Car Ever Had

At first motor cars had just frames. Then came the double-drop frame. Next truss frames. Then X-frames.

Now Nash steps out ahead with the new X-Dual frame—*super-durable, super-rigid* and *twist-proof*.

Look it over carefully when you come in to see the new Nash models.

For this X-Dual frame is *new*—and *different*—the strongest frame ever built.

The massive inside bridge-girders extend clear from the front cross-member to the rear kick-up—*virtually a double frame*. Everyone interested in motor cars should surely see this new Nash X-Dual frame—and then *drive* this car—before you *buy* any car.

The "500,000 mile" Silent Underslung Worm Drive axle is another new Nash feature; and full range Ride Control, adjustable at the dash; and Centrifuse brake drums.

There are Bohnalite aluminum alloy pistons and connecting rods; Slip-Stream body design, with Beavertail back; "finger-tip" driving seat adjustment! two chromium-trimmed glove compartments in the dash; dual exhaust silencers; and many further interesting new attractions.

All models are longer, lower, with faster acceleration, and greater power and speed.

Wheelbases range from 116 inches to 142 inches and prices from $777 to $2055, at the factory.

NEW NASH
Five New Series Announced February 27th
NASH-ORR MOTOR CO.
1522 14th Street N.W. *Distributors* DEcatur 1460

Authorized Washington Nash Dealers

Nash Rohr Barsky, Inc. 1367 H St. N.E.
Williams & Baker, Inc. 1507 14th St. N.W.
Neumeyer Motor Co., Inc. 1517 Conn. Ave.
B. D. Jerman & Co. 2819 M St. N.W.
SILVER SPRING, MD. Potter Nash Motor Co.
CLARENDON, VA. Northern Va. Construction Co.

The Washington Post.

THE WASHINGTON POST CO.
Washington, D. C.
EDWARD B. McLEAN,
President and Publisher.

MEMBER OF THE ASSOCIATED PRESS.
The Washington Post is a member of the Associated Press, receiving the complete service of the world's greatest news-gathering organization.
The Associated Press is exclusively entitled to the use for republication of all news dispatches credited to it or not otherwise credited in this paper, and also the local news published herein.

TERMS OF SUBSCRIPTION.
Delivered by Carrier in Washington.

Daily, Sunday included, one year	$8.40
Daily, Sunday excepted, one year	6.00
Sunday only, one year	2.60
Daily, Sunday included, one month	.70
Daily, Sunday excepted, one month	.50
Sunday only, one month (with four Sundays)	.20
Sunday only, one month (with five Sundays)	.25

BY MAIL, PAYABLE IN ADVANCE.
Maryland and Virginia.

Daily and Sunday.		Sunday Only.		Daily Only.	
One year	$10.00	One year	$4.00	One year	$7.00
Six months	5.00	Six months	2.00	Six months	3.50
One month	.85	One month	.40	One month	.60

ALL OTHER STATES.
(Mexico and Canada, Incl.)

Daily and Sunday.		Sunday Only.		Daily Only.	
One year	$12.00	One year	$5.00	One year	$8.00
Six months	6.00	Six months	2.50	Six months	4.00
One month	1.00	One month	.50	One month	.75

All Subscriptions by Mail Payable in Advance.

New subscriptions for The Post or renewals will not be accepted unless payment accompanies the order. Remittance should be made by draft, checks, postoffice orders, registered letters or express orders, payable to The Washington Post.

Entered at the Postoffice, Washington, D. C., as second-class mail matter.

National Advertising Representative—PAUL BLOCK and Associates, Park-Lexington Building, New York; Palmolive Building, Chicago; Little Building, Boston; General Motors Building, Detroit; Guarantee Trust Building, Philadelphia; Russ Building, San Francisco; 236 South Hill St., Los Angeles.

Friday, April 22, 1932.

TRUE AND FALSE ECONOMY.

The Senate rule requiring a 10 per cent cut in departmental appropriations is playing havoc with all efforts to work out an economy program for the Federal service which will accomplish the two ends desired—the efficient maintenance of indispensable agencies and the avoidance of an increase of unemployment. The various conflicting attempts to effect economy threaten to defeat both these aims. Thousands of Federal employes will be deprived of their jobs unless Congress brings order out of the present chaos.

The disposition to cut down Federal pay and to discharge necessary Federal employes is unwise from every viewpoint of national policy. It is neither economy nor efficiency. It is a retreat from a hard problem and not a solution. It encourages the cutting of wages by all industries, and thus it is a deadly menace to the national welfare.

In many respects Congress has shown a genuine desire to economize. If this desire could be so intensified as to induce members to lop off real extravagances without regard to the demands of their constituents the budget could be balanced without reducing Federal pay or discharging necessary employes.

Unnecessary expenditures are made for superfluous navy yards. Government policy frowns upon competition between the Government and private enterprise, and yet enormous sums have been spent for equipping navy yards to build and repair ships. All this work should be done by contract, not only for economy's sake, but to encourage the shipbuilding industry. Congress could save money immediately by scrapping several navy yards.

The Federal Power Commission is a humbug. It is popularly supposed to be a powerful agency for regulating and controlling the electric power industry. It is nothing of the kind. Its function is to grant licenses for power plants upon navigable streams, which are under Federal jurisdiction. The commission has not more than a dozen such enterprises to consider in a year. The task of its five $10,000 a year commissioners and their staff is to keep tab on the expenditures of the licensees, so that the Government may have a check upon the value of the plants at the end of 50 years, when they revert to the Government. All this work could be done without extra expense by a few men in the Corps of Engineers of the War Department. The appropriation of $260,000 for the power commission is money thrown away.

Money running into the millions has been squandered on the valuation of railroads. The time consumed in making these valuations renders the figures worthless because of changes made in the interval.

Many commissions and independent establishments are mere devices for paying high salaries to lame ducks. They should be cut away. Congress can make an immediate saving in this field if it has the hardihood to favor the national pocketbook rather than private purses.

Scores of river and harbor projects are worthless so far as development of commerce is concerned. They are begun modestly, but they fatten rapidly at Treasury expense, until now the total is absurdly extravagant. It is a poor member of Congress who does not obtain his district's slice of pork at the expense of the national taxpayers. Why not lop off these items?

The Government has invaded fields which it has no right to occupy. One of them is that of education. It has been proposed that the Board of Vocational Education should be abolished, at a saving of $8,500,000 a year. Propagandists are at work bombarding Congress with frenzied appeals for the sacred cause of education and a liberal appropriation to be devoted to the salaries of the propagandists.

The President and Gen. Hines have shown that $58,000,000 can be saved by lopping off extra and unfair allowances to veterans. In various acts Congress has granted allowances which work injustice to taxpayers. Yet the House economy committee refuses to make these cuts, responding to the same pressure that is applied for extracting an additional $2,200,000,000 from an empty Treasury.

Useless bureaus, and unnecessary duplications by various bureaus, can be abolished by the President if Congress will give him power to act. He can make great savings with increased efficiency if Congress will co-operate with him.

An examination of the great department bills will show any citizen where enormous sums are squandered. The 10 per cent blind cut as ordered by the Senate falls upon underpaid subordinate employes of the Government in most cases, while huge extravagances for unnecessary projects remain in the bills. This arbitrary cut of 10 per cent is senseless if either economy or efficiency is the object desired.

Immediate co-operation by the Executive and Congress, aiming at real extravagance, is necessary if the so-called economy moves now on foot are not to demoralize or even paralyze the Government service.

NO PENALTY TAXES.

Hearings on the tax bill have been concluded and the Senate finance committee will begin next Monday to put the measure in shape for presentation to the Senate. Dozens of witnesses protested against levies on products in which they are interested, and dozens of others pleaded for protective duties. Few indeed were the witnesses who offered constructive suggestions for raising revenue. Aside from the statement of Secretary Mills the testimony was almost entirely negative. The committee faces the task of adopting a bill that will balance the budget with very little help from the public.

Every one recognizes that higher taxes at this time are extremely burdensome. Congress could not levy a single tax that would not fall heavily upon some citizens. Nor can the revenue that is absolutely necessary to balance the budget be obtained without in some degree retarding business recovery. Taxes in any form are a drag upon the country. The best that can be hoped is that the Senate will make the burden as light as possible and distribute it in such a way as to impose a minimum of hardship upon business and upon the people themselves.

Representatives of many industries that would be subjected to excise taxes under the House bill have presented sound and logical arguments against higher levies at this time. But those arguments must be balanced against the pleas of other industries that are also in distress. The situation of one group can not be allowed to stand by itself. General sacrifices are essential to put the Government once more on a sound financial footing.

Indications are that the finance committee will accept the House bill with some amendments to correct obvious defects. The complicated details of those prospective amendments are of little interest to the public, but two general principles may be emphasized without danger of entanglement in the labyrinth of tax law. First, double taxation ought to be avoided; second, levies which inflict a penalty upon any group without much prospects of producing revenue ought not to be imposed.

There is a tendency in some sections of the House bill to pyramid the taxes from a few sources. An example is the levy on dividends, which have been exempt heretofore on the ground that they have already been taxed as corporate earnings. Secretary Mills was most emphatic in denouncing this type of double taxes.

The law of diminishing returns has been flouted in fixing the levy on a number of items. The proposed tax on petroleum imports, for example, would actually cost the Government money because it would have to pay a higher price for gasoline and oil. A rate one-half of that proposed by the House on security transfers might produce more revenue than the more drastic levy. The penalty rate for consolidated returns is a nuisance tax that would yield little or no revenue. In these critical times the committee ought to take every precaution against the imposition of taxes that would penalize business without giving the Treasury a corresponding advantage.

STEEL PROSPECTS BETTER.

In Pittsburgh it has been an axiom for many years that the steel industry is the first to feel the approach of hard times and coincidentally the first to feel the effect of returning prosperity. In the light of this rule two despatches of the Associated Press, April 19, have considerable importance.

In the first of these, the new and the retiring presidents of the United States Steel Corporation were quoted as having told the corporation's annual meeting that "they were hopeful of a restoration of prosperity in this basic industry." In the second report, the optimism of the leaders found justification in the fact that several thousand steel workers were back on the job in the mills of Birmingham, Pittsburgh and Youngstown, "as stable prices and an increase in orders gave encouragement to the entire industry." The despatch continued: "In Pittsburgh employers said wages probably would be maintained at their present level. A cut, they explained, would encourage buyers to withhold orders in anticipation of price reductions."

A gradual improvement in the steel trade is evident. The way seems clear for price maintenance, sensible buying, restoration of normal conditions of employment, and eventually the return of dividends. In any case, there is no logic in the hysteria of pessimists who imagine that the country is ruined because there has been an inevitable reflection here of the economic disorder of Europe. Rich and poor alike have nothing to gain by psychologic defeatism. The United States is still the richest nation in the world, and it is time that the people began to act as though they knew it.

MAGIC FARM RELIEF.

Gov. Roosevelt has not yet announced his formula for restoring the purchasing power of the farmer, but his brother Democrats in Washington are doing their best to give him constructive suggestions. In fact, the atmosphere about the Capitol is so pregnant with suggestions for the salvation of agriculture that it is a waste of time for any would-be saviour to aspire to originality. If the governor of New York would only keep his ear to the ground or take an occasional peep into the Congressional Record, he would not have to deal in generalities.

Senator Elmer Thomas, that stalwart Democrat of Oklahoma, who proposes to save the country by a $2,200,000,000 bonus to war veterans, is also the author of an ingenuous measure to put farmers on easy street. He has introduced a bill designed to insure farmers a return for their produce equal at least to the costs of production. The guaranteed price would be applicable only to that part of each crop which is necessary to supply domestic needs. Crops produced above that minimum would have to be sold at world market prices.

It appears that the senator from Oklahoma has patterned his scheme on the communized agriculture of Soviet Russia. He would constitute the Secretary of Agriculture as the czar of the farming industry. The secretary would estimate the amount of cotton, wheat, wool, beef, &c., needed to supply the domestic market each year. Then he would fix a minimum price for each and allot to every farmer the amount that he might sell. With his income thus assured the farmer would, of course, march on to eternal success and prosperity.

Senator Thomas is unusually modest. He does not even mention the fact that his coup would also solve the unemployment problem. A few thousand statisticians would certainly be required to figure out the just allotment of the crop selling privilege among farmers, and no less than several million men would have to be put on guard to prevent the farmer from selling to his neighbor a bushel of grain above his quota.

A few years ago the wizards of farm relief would have been satisfied with the export debenture or the equalization fee. But those palliatives have largely passed out of the picture. Nothing short of a Soviet dictatorship or a siphon into the Treasury would meet the demands of the modern saviours of agriculture.

How far is Gov. Roosevelt willing to go along with the magicians of Congress in restoring the purchasing power of the farmer? It was the governor himself who raised the issue of farm relief and who repudiated the agricultural tariff, the only relief the farmer has had in these distressing times. Gov. Roosevelt ought not to forget that the public is waiting anxiously to hear his solution, or his indorsement of the magic formulas offered by his brother partisans.

There are only eleven talkie theaters in all Russia. This is the second piece of good news we have heard from that country since Lenin cashed in.

OUTLAWING BANDITS

From the Columbus Dispatch.

There was a time, under English law, when a desperate criminal, if he could not easily be apprehended and dealt with under the regular forms of criminal procedure, might be officially proclaimed as an outlaw. The man so proclaimed lost all his civil rights, and it was a criminal offense for any one to give him aid or shelter. If he did not then give himself up to the duly constituted authorities, any citizen might bring him to justice, and in case he should attempt to flee or resist when called upon to surrender, any one might slay him and be free from any charge of crime in so doing.

This method of criminal procedure has never been formally abolished in England, but has become obsolete in practice, because the need for such drastic action has gradually passed away. The ordinary processes of law have become sufficient for the protection of society against crime.

The outrageous conduct of bandits, kidnapers, &c., in this country, however, has led Justin Miller, dean of the law school of Duke University and chairman of the section on criminal law and criminology of the American Bar Association, to have an article prepared by his assistant on the possible benefits which might accrue from a revival of this old English method of procedure. This article appears in the current number of the Panel, published under the auspices of the Association of Grand Jurors of New York County, and one may wish that it might have a wide reading among criminals themselves. They might be convinced that they are going too far in their presumption of superiority to the laws and courts, and that society has still other weapons up its sleeve, so to speak, if regular methods of law enforcement prove unworkable.

The American people would have to be driven to desperation, of course, before resorting to a revival of such a summary method; but such cases as the Lindbergh kidnaping, and the career of Capone and his associates and tools, justify a careful consideration of means of protection which have proved effective in generations past and might conceivably be used again.

Nemesis.

POST HASTE.

The President is called upon to meet so many movie stars these busy days that he might take a leaf from their own book and have a hand-shaking robot double for him.

Mr. Schwab says there are no rich men left, but he is not quite right.

Quite appropriately it is Mr. Gray who is adding to the broker-age of various Senate witnesses.

The request for a diagram on farm relief came promptly from Secretary Hyde, and he made it so plain it was clearly visible by radio.

There has been quite universal agreement with Gov. Roosevelt's discovery that depressions are not nice. Opinion is not so unanimous that abuse of the administration, the tariff and the power trust is a complete remedy.

A gentle reminder has been sent to fourteen nations that the moratorium was only for one year.

The Senate is wavering over a sensible return to the sales tax, but how do we secure Maj. LaGuardia's permission?

Not that we love Communism more, but Russian prestige would not suffer in a resentful world if one cocky little nation should get a trouncing on the Siberian border.

"The rural West is hard up, but not in want," says William Allen White; "the farmer may be losing his farm but is not dispossessed. He has his produce, his chickens, his cows, his pigs, his garden stuff and is eating regularly. He is well-housed and decently clad even in his old clothes." Many city unemployed are trying to trade places.

A lobby-proof and hobby-proof tax dictator could devise a fair and equitable sales tax in one day that would easily balance the budget.

The world do move. You can find cellophane everywhere except in the dictionary.

Even if half the population of Japan should invade China the biologists can figure it out for you just how long it would take 400,000,000 natives to make Chinamen of their descendants.

The scrap men are not really picking a fight with the banks; they just want to junk some of their yellow metal.

At least Gen. Dawes' Wall street peanut venders will find a popular Cuban theme song all ready for them.

PAUL HUDSON.

JUST FOLKS

By EDGAR A. GUEST.

OWNERSHIP OF A YACHT.

Once in an idle moment I remarked,
"I own a yacht to sail the southern seas,
And when upon that vessel I've embarked,
I live a life of luxury and ease."

Two weeks this year upon the Olive K.
The steward stood to heed my beck and call,
The port we sought lay many miles away,
Said one, "You do not own that ship at all.

" 'Tis known the Olive K. belongs to Ket.
'Tis so recorded in the book marine."
"That's very true," I answered him,
"and yet you fail to grasp just what I mean.

"Since I've his friendship, by his own design
I share with him adventure's glorious thrills.
Once I'm on board, the lovely ship is mine,
With this exception—Ket pays all the bills."

(Copyright, 1932.)

The Usual Ordeal Is a Slight Pain Multiplied by Imagination.

By ROBERT QUILLEN

If you have learned to swim, you know that the beginner's chief handicap is lack of faith.

So long as he trusts the water to hold him up he is safe. Nothing else is required of him. He is protected by a beneficent natural law.

But when he loses faith and imagination overcomes reason, he begins to sink as Peter did and all of his struggles serve only to make disaster more certain.

The first concern of nature is the preservation of her creatures. Natural law gives to each some slight advantage to provide a margin of safety. The swimmer's body weighs only a trifle less than the water it displaces, but the difference is sufficient to keep him afloat.

Would a consistent nature provide a margin of safety to preserve life and then make life itself unbearable? Isn't it more reasonable to suppose that nature intended all life to be more pleasant than unpleasant? And if that is true, isn't it also reasonable to suppose that a natural life is enjoyable, while all that makes life unpleasant results from some violation of nature's plan?

Certainly those who trust life are upheld by it, while those who fear it and struggle against imaginary terrors go down.

Even in our unnatural civilization, mere living is not difficult. Those who live without fear, whether they float in idle contentment or rejoice as a strong man to swim a race, find life as enjoyable and as safe as it is to the deer in the forest.

It is fear that makes life dreadful—unnatural fear, born of imagination. It darkens today with anxiety for the morrow. It shudders in anticipation of dangers that never appear. It worries over troubles and trials that exist only in morbid fancy. It lives in terror of false standards and foolish customs that are supported by fear alone.

The good and happy life is the life of forest creatures. They are realists. They forget the danger that is past and feel no dread of imaginary dangers to come. They trust life and it supports them.

Nothing is important but thinking makes it so. If thinking can create terrors to make life seem dreadful, saner thinking can overcome them and make life serene.

(Copyright, 1932.)

PRO AND CON

Press Comment Upon Acts and Actors in the Great American Show, "Politics."

Undignified.
St. Louis Post-Dispatch.

It is not a dignified spectacle that Alfred E. Smith presents in expressing his jealous resentment of Gov. Roosevelt's candidacy.

Poor Patriotism.
Hartford Courant.

The beneficent ministrations of the Reconstruction Finance Corporation are in part shown by the aid it has extended to twenty banks in Arkansas, twenty-six in Georgia, ninety-one in Iowa, thirty-nine in Missouri, twenty-eight in Oklahoma, twenty-seven in Nebraska, and so on, to a total of 582. These are not the banks of big business, but the smaller banks that serve their local communities. It is sheer demagoguery for Gov. Roosevelt to talk about the Reconstruction Finance Corporation having given no consideration to the necessities of small banks, little business men and farmers. It is perhaps not demagoguery, but a wholly false understanding of the situation, if the veterans are moved to press for the bonus because the Government, through this corporation has tried to prevent the depression from going to still lower depths. And it surely will go lower than it has yet gone if the bonus efforts should prove successful. Happily this now seems to be an eventuality not likely to happen.

Pretty Nothings.
Chicago Tribune.

Nothing could be more unexceptionable than Gov. Franklin Roosevelt's remarks at St. Paul in favor of "a policy that seeks to help all simultaneously." We suppose they classify as the soft answer which turneth away wrath. Whether they will have that result may be doubted, but it is still more doubtful that they will impress many people with the conviction that Franklin Roosevelt is the man of the hour. In the form of a resolution they would undoubtedly get a unanimous vote from such of the citizenry as might trouble to vote on the resolution at all. So would a denunciation of the man-eating shark.

Swollen Bonuses.
Topeka Capital.

There was a subdued rumble in the country a year ago when it was reported that the American Tobacco Co. paid its president considerably more than a million dollars for his services. Now the 1931 report is out and it appears that this president received more than a million dollars salary and commission. The Chanute Tribune in commenting on such figures in such times points out that "the president turned in net profits of 46 millions for the company." Nevertheless we doubt that he was worth the salary. Tobacco is a solace in hard times and largely sells itself. They ought to try out this official running a copper company, a bank or a farm and see how he would come out before paying him a million dollars as a Napoleon of business.

Profitable Opposition.
Portland Oregonian.

Opponents of President Hoover say he has lost the confidence of the people. Results of the primaries show that he has only lost something which he never had—the confidence of those who never had any confidence in him. There are so few of these among Republicans that the prospect is that there will be only a corporal's guard of anti-Hoover delegates in the Republican convention. Lack of confidence in him on the part of Democrats and insurgents has had direct influence in causing Republicans to rally to him.

Smith's "Treason."
Atlanta Constitution.

Had Alfred E. Smith been a dyed-in-the-wool Republican he could not have served that party any more faithfully than he did when he disloyally assailed his friend, Franklin D. Roosevelt.

Problem.
Boston Transcript.

One of the hardest things in the world to find out is whether Gov. Roosevelt, of New York, would rather be right than be President.

LETTERS TO THE EDITOR.

Mr. Berry Says Hard Times Are Not So Bad, if People Only Will Work.

To the Editor of The Post—Sir: In your very able editorial of April 11 you say that currency inflation is proposed as a remedy for the present depression. But would inflation in any shape or form be a cure for such conditions? Ten or twelve years ago we had money in plenty, but where is it now? I believe that any one would be safe in predicting that in a few months any inflation would be in the hands of those who have the most money now.

I remember the high prices from 1866 to 1870 and the low prices after '70, but labor was not as high-strung then as it is today. Every one was working and some were increasing their property, but no one had money as prices were very low. The country was thriving though people did not realize it. Yet everybody was crying hard times. These were the conditions existing in 1896 when we were offered inflation by the silver-tongued orator of the Platte, and it was refused by the people. They went to work as before, still crying poverty, until they were suddenly awakened by the Great War to find themselves the richest nation on the globe, and this was the product of united business and labor; not of idle kickers and strikers for higher wages.

I believe the press and statesmen of the country could do the people no better service than by exerting their best efforts to get labor down from its high plane of prices and accept a scale of wages based in a measure on commodity prices. Business would give employment to thousands that are idle today.

As my epistle differs a little from your editorial, I am not asking you to publish it, but leave it entirely to your judgment whether to print it or not.

H. T. BERRY.

Owens, Va.

Mr. Gay Replies to Mr. James on Jefferson's Views on Liquor.

To the Editor of The Post—Sir: F. James does not agree that Thomas Jefferson was a prohibitionist. He quotes a passage from a letter written in 1818 in support of his belief that the Sage of Monticello was "a light-wine-and-beer statesman." But a second reading of this passage suggests that, like many another philosopher, Jefferson was but practicing a doctrine of expediency when he preferred wine to whisky. He distrusted strong drink; he thought people could get along very nicely without alcoholic beverages of any kind. If they insisted on intoxicants, he thought wine would do them less harm than hard liquors. When the people decided that they did not want liquor sold among them, as certain Indian tribes actually did decide, Jefferson approved their stand.

In any case, my point is that the Al Smiths and the Frank Roosevelts of the modern Democratic organization, pledged as they are to the nullification, modification and eventual repeal of the Federal laws against booze, are traitors to their idol. Jefferson was not a wet; but they are so wet that in the end they may have to be bottled.

JACKSON F. GAY.

"Observer" Says Bonus Would Hurt, Not Help, Veterans.

To the Editor of The Post—Sir: The passage of the bill proposing to pay the soldiers' bonus in cash and in full, at this time, will cost the soldiers more than they will get out of it, because it will set back the economic recovery of the country for many months. No veteran will be benefited by receiving a few hundred dollars if, as a result, he loses double that amount in loss of employment, if a salaried man, or in loss of business, if a business man.

The matter of primary concern to all of us is the return of normal conditions of employment. That, in turn, is based upon the resumption of normal business activities; and that, in turn, is based upon the restoration of public confidence, and the confidence of the public in the general stability of the country can positively not be restored until Congress makes it clear that this country proposes to arrange its affairs upon a sound economic basis; to balance its budget and to live within its income.

OBSERVER.

MOLTKE'S GRANDSON.

From San Francisco comes a pleasant little story of a taxicab driver who was testifying in an accident case. He gave his name as Henry W. Moltke, whereupon the judge jokingly asked him if he was related to the famous Count von Moltke of Franco-Prussian war fame. "I am his grandson, your honor," was the reply. "Your family's fortunes have fallen somewhat," remarked the judge, but the young man responded: "Better a live taxicab driver than a dead general, your honor."

Thus, says the Providence Journal, the youth summed up in a single sentence an important truth. He would rather be a live taxi driver in the metropolis of Northern California than the greatest entombed figure of the War of 1870—or presumably any other dead hero or personage.

If the world ever palls on us, we can at least congratulate ourselves that each morning offers us a fresh opportunity for adventure or service, according to our personal opinion as to what life ought to mean to us. A taxi driver's job has its drawbacks, but think of its thrills, its moments of excitement, its continuous uncertainty, the fascination of never knowing just where you are going next, the vast variety of people with whom one comes to be acquainted, the illuminating contact with differing minds and dispositions, the chance to develop a workable philosophy. Why, the more we think of it, the more we are sure that Mr. Henry Moltke, of San Francisco, is a worthy descendant of his celebrated grandfather. He has the complete wherewithal of cheerfulness, contentment and usefulness in the modest station to which destiny has called him.

POST RECORD TEST WILL BE BROADCAST

Monday, WOL, Time and Place; Two Days Remain for Entries.

Yes! The Washington Post will conduct another short broadcast from Radio Station WOL, at 5:45 next Monday evening.

With this statement The Post's RCA-Victor record contest editor hopes to decrease the number of phone calls, postcards and letters, that have come to his desk since the last broadcast, and to obtain time enough to write that only today and tomorrow remain in which to record your voice, without charge or obligation, at any of the recording stations listed below.

The contest is open to everyone and $700 in merchandise prizes, as well as formal auditions at the laboratories of the RCA-Victor Co., in Camden, N. J., will be distributed to those who make the best recordings. A list of prizes is published elsewhere on this page.

Amateur and Professional.

The contest is divided into amateur and professional groups and each entrant will compete only within his own classification.

After making a record you may have the thrill of immediately hearing your voice ensue from the marvellous new RCA-Victor radio combination. The record will be yours to keep, after it has been passed upon by a committee of judges. In every case, the decision of the judges will be final and in event of ties duplicate prizes will be awarded.

During regular store hours, today and tomorrow, free auditions and records will be available at the establishments listed below:

In Washington.

E. F. Droop & Sons, 1300 G street northwest.
Maria Astore, 236 Four-and-a-half street southwest.
National Furniture Co., Seventh and H streets northwest.
F. O. Sexton Co., 647 H street northeast.
Arthur Jordan Piano Co. Thirteenth and G streets northwest.
F. S. Harris Co., 2900 Fourteenth street northwest.
Homer L. Kitt Co., 1330 G street northwest.
House & Herrmann, Seventh and I streets northwest.
Hub Furniture Co., Seventh and D streets northwest.
Hugo Worch, 1110 G street northwest.
Louis & Co., 713 Seventh street northwest.
Star Radio Co., 409 Eleventh street northwest.
Ristig's, 1352 H street northeast.
S. Kann's Sons, Eighth street and Market place northwest.
Mayer & Co., Seventh street between E and F streets northwest.

Outside Washington.

Jess Radio & Electric Co., Francis at Main street, Annapolis, Md.
J. S. Solenberger, Winchester, Va.

Markham Is Feted On 80th Birthday

Poet Pens Lines for Youth of World, Reading Them at Guild Reception.

Edwin Markham, American poet and author of "The Man With the Hoe," was guest of honor at a reception yesterday by the Poets Guild of America in the headquarters building of the Sons of the American Revolution. It was the poet's eightieth birthday.

Mr. Markham read several of his poems, including a quatrain especially written to carry a message of good will from the children of America to children of foreign lands.

Diplomatic representatives of fifteen countries were present and they will transmit the following lines to their countries:

Oh, youth of the world,
We lift our hands
And cry our love cry
To your distant lands.

Markham was presented with an oil painting of himself by Mrs. J. W. Crabtree, the artist.

Frank Steele, secretary general of the Sons of the American Revolution, was master of ceremonies. Mrs. Florence Hale, president of the National Education Association, spoke on the educational value of the exchange of poetry from nation to nation.

MOVEMENT OF STEAMSHIPS

New York, April 21.

ARRIVED THURSDAY.
Stavangerfjord, from Oslo.

SAIL FRIDAY.
American Banker, for London.
France, for Havre.
Pennland, for Antwerp.
Majestic, for Southampton.
Augustus, for Genoa.

SAIL SATURDAY.
Statendam, for Rotterdam.
Baltic, for Liverpool.
Cameronia, for Glasgow.
Frederick VIII, for Copenhagen.
Kosciuszko, for Gdynia.
Cabo Tortosa, for Barcelona.
Ausonia, for London.

REPORTED BY RADIO.
Exeter, from Mediterranean; due at pier F, Jersey City, today.
Aquitania, from Southampton; due at pier 54, North River, Friday.
President Roosevelt, from Hamburg; due at pier 60, North River, Friday.
Hamburg, from Hamburg; due at pier 86, North River, Friday.
Stuttgart, from Bremen; due at pier 42, North River, Monday.
Ile de France, from Bremen; due at pier 57, North River, Monday.
Rochambeau, from Havre; due at pier 57, North River, Monday.
American Farmer, from London; due at pier 39, North River, Monday.
Volendam, from Rotterdam; due at Fifth street, Hoboken, Monday.
Scythia, from Liverpool; due at pier 54, North River, Monday.

For an alert, responsive field, use Post Classified Ads for service, rentals or sales.

Bladder Trouble!

This extremely painful and often serious affliction need not cause despair. The pain can be soothed by properly drinking Mountain Valley Mineral Water. Don't risk life-long suffering. Try a treatment of this famous water today. Phone or write for literature.

FREE—Sample to Residents of Washington in an attractive, useful Ice Box Flask. Write or phone today.

Mountain Valley Water
America's Foremost Health Water
From HOT SPRINGS, ARK.
Sold in Washington 15 Years
220 Woodward Bldg. Met. 1062

WILL SING AT AMPHITHEATER

Post Staff Photo.

Elsie Jorss Reilley, 2007 Twenty-ninth street northwest, who will sing the national song of the Veterans of Foreign Wars at the Arlington National Cemetery, during Memorial Day exercises, records her voice at The Post "recording station," located at the Hub Furniture Co., Seventh and D streets northwest. Saturday is the final day to secure free recordings.

De Martino Host To Archeologists

Washington Society Hears Lecture by Prof. Rand of Harvard.

Ambassador Nobile Giacomo de Martino of Italy was host to the Archeological Society of Washington yesterday when Prof. Edward Kennard Rand, of Harvard University, delivered an illustrated lecture on the "Sabine Farm Revisited."

Prof. Rand, a world-known authority on Horace, described with words and pictures the excavations made on the "farm."

He expressed his gratitude to the Italian government for its generosity in according foreigners the opportunity to conduct the excavations and especially for placing Prof. Lugli, the distinguished scientist, in charge.

$10,000 Awarded For Injury by Auto

Jury Decides for Woman Who Sued After Icy Street Accident.

Mrs. Ethel Goldblatt, 1640 Kalorama road northwest, was awarded $10,000 by a jury in the court of Chief Justice A. A. Wheat late yesterday for injuries she sustained January 28, 1930, when she was run down by an automobile.

Through Attorney Alvin L. Newmyer, Mrs. Goldblatt, who, before her injury was a department store employe, proved that she was about to get on a street car at Eighteenth and Vernon streets northwest, when an automobile belonging to John J. Hamilton, struck her.

Mr. Hamilton testified that the automobile was equipped with chains and that it was going at a moderate rate of speed. He claimed the accident was unavoidable.

Institute Is Held At Armstrong High

Responsibility of Teacher Is Cited in Address by H. A. Haynes.

Responsibility of the classroom teacher, as well as the school administration, in rendering educational tests and measurements effective, was cited yesterday by Harold A. Haynes, assistant superintendent of schools, in an address before teachers of senior and junior high schools of divisions 10-13, in the auditorium of Armstrong High School.

"The task of applying information gained through tests to the solution of problems of the classroom is a cooperative task of the laboratory and the field worker, to see that lesson activities which follow the test period are a direct outgrowth of the findings of the test."

Suggestion was also made by the speaker that teachers examine more carefully and critically into the possibilities of visual aids in everyday teaching. The institute was held under auspices of the teachers' council and the Columbian Education Association.

'Poor' Tony, With $32,914 Roll, Is Labeled Hoarder

By JOHN J. DALY

TONY went out for a walk. A frugal man, he decided to take his tin cup and his pencils with him, to seek sweet charity on the way.

The day before, Tony's wife went away on vacation, to the seashore, taking the children with her.

After Tony had collected sufficient coin, he thought it time to celebrate his freedom from domestic responsibilities. So he bought a bottle of gin, fresh from the laundry tubs in a janitor's basement.

Two wandering detectives, with nothing else to do, stopped the itinerant peddler, asked Tony to show his license.

Poor old Tony! He looked as if he didn't have the price of a license. His was an old battered hat, the elbows of his coat were ragged and rusty, and his trousers frayed. His shoes needed half-soling.

At the stationhouse the boys of the light-wine-and-beer brigade searched Tony. Besides that tell-tale bottle of liquid dynamite, the desk sergeant discovered a roll of bills that would have choked several calves.

After the police had stripped the first seventeen $1 bills from the rubber-banded bank roll, they came to the 5s, then the 10s, and the 20s, the 50s and, finally, the centuries.

With the aid of the station's electric adding machine, the scientists at the precinct discovered that Tony, the pencil peddler, possessed the tidy little sum of $32,917. There were no pennies in the collection plate, the old tin cup that served Tony so well. He got mostly dimes and quarters.

All this made rather an interesting yarn, and the busy newspapermen duly set it down in the public prints—but not in all its glorious details, as herewith presented.

* * * *

HOWEVER, the publicity hurt Tony. He was branded, publicly, as a hoarder.

Well, he got what he deserves. He is a hoarder—a hard-hearted hoarder.

If the judge who tries Tony is fair in his judgment Tony will have to throw his pencils away, stop collecting from the poor of the city's streets, and go and give his ill-gotten fortune to the rich, the poor rich, who will soon put the $32,917 back in circulation—where it belongs.

$700 in Prizes in The Washington Post RCA-Victor Recording Contest

For the best auditions on the "home recording" records furnished by The Washington Post the following prizes will be awarded:

FOR AMATEURS

First Prize—RCA-Victor Radio combination (No. RAE-26), equipped for home recording. Value, $287.50. Also a special audition at the laboratories of the RCA-Victor Company at Camden, N. J., with all traveling expenses paid.

Second Prize—R-4 Latest model 7-tube Victor Superheterodyne Radio. Value, $46.75.

Third Prize—One hundred Assorted Victor Records.

Fourth Prize—Fifty Assorted Victor Records.

Fifth to Seventh Prizes—Twenty-five Assorted Victor Records, each.

Eighth to Thirtieth Prizes—Ten Assorted Victor Records, each.

Thirty-first to Fiftieth Prizes—Five Assorted Victor Records, each.

FOR PROFESSIONALS

In this class the two professionals whose auditions on the home recording records are considered best, a special audition at the RCA-Victor laboratories in Camden, N. J., with all expenses paid, will be awarded.

Make Your Own Talking Record FREE, at F. S. Harris'

Model RAE 59 Combination RCA Victor Radio-Phonograph with 7 exclusive features, $350.

AND QUALIFY FOR A SHARE OF $700 IN PRIZES . . . .

The Washington Post-RCA Victor Radio Recording contest provides not only a chance to win part of $700, but furnishes the opportunity to hear just how your own voice sounds recorded . . . Visit the F. S. Harris Showrooms, any time, from 9 A. M. to 10 P. M. and participate in this contest. See list of prizes elsewhere on this page.

Visit Our Northeast Store, 1010 H St N.E.

14th St. Phone Columbia 0100

F. S. HARRIS CO.

2900 14th St. N. W. CORNER HARVARD

WOODWARD & LOTHROP
10TH 11TH F AND G STREETS

The Untrimmed Coat is the Smart Coat Now

Just look at these three—and you have a picture of the smart new collection of untrimmed coats that is here. Note the new high, collarless necklines—the pleated cape-sleeves—the varied and smart ways satin is used for sleeves—for the entire top of one smart coat. And these untrimmed coats are perfect for warm Washington weather.

Pleatings of the fabric—another distinctive manner of untrimmed coats $29.50

Short, cape sleeves—a new fitted waistline—particularly smart in this fashionable beige $25

The puffed sleeves of satin—the big shaggy white flower—smart fashion points on this coat $19.50

Others $39.50 and up

COATS, THIRD FLOOR

For June Graduates—

Engraved Calling Cards

Specially Priced

Engraved Shaded Plate, 50 cards...$3.75

Engraved Solid Plate, 50 cards.....$3

Engraved Script Plate, 50 cards...$1.95

June Graduates will want calling cards to enclose in graduation invitations—and these, beautifully done—at special prices—will be very interesting.

ENGRAVING, FIRST FLOOR

CUTEX

—has a new Hand Cream

50c

Good news for women who know and enjoy using Cutex—it softens and smooths the hands—replenishes the natural moisture and oils which keep one's hands attractive. Use it always after washing—the difference of Cutex Cream will convince you of its effectiveness.

TOILET GOODS, AISLE 14, FIRST FLOOR

The World's First Long Distance

AIR-COOLED TRAIN

THE GEORGE WASHINGTON

WILL BE INAUGURATED **APRIL 24th**

Here's news—important news—for travelers to Cincinnati, Lexington, Louisville, Indianapolis, Chicago and St. Louis and the West, from Washington, Baltimore, Philadelphia, New York, Richmond and Norfolk and the East. Forget about the weather, hot or cold. For The George Washington, starting service Sunday, April 24, assures ideal temperatures the year 'round.

No Dust . No Dirt . No Cinders

Every car on this train is air-cooled and air-conditioned. Its sleeping cars are the first in the world to offer this feature. Winter or summer, day or night, you can ride and sleep in perfect comfort. No open windows. No dust and dirt. Instead, clean, cool, refreshing air—always exactly right for health and comfort.

Every Car Air-Conditioned

Air-conditioned throughout, The George Washington is furnished with taste, beauty, and distinction. The interiors of all cars follow the bright, graceful Colonial style of Washington's day.

No Extra Fare

In every detail, The George Washington is a luxury train—but it also is a train for everybody. There is no extra fare to any point. All its comforts and advantages can be enjoyed economically. Travelers who do not desire Pullman accommodations will find the Imperial Salon Cars, also air-cooled and conditioned, an unusual source of comfort and enjoyment.

The time-tables below show how carefully this new train has been scheduled for your convenience. Leaving at the "idle hour" of the day, you arrive at your destination at a logical time to begin the new day's activities.

Make The George Washington *your* train the next time you travel.

Faster, More Convenient Schedule

WESTWARD (Read Down)			EASTWARD (Read Up)
6:01 P. M.	Lv.	WASHINGTON (EST) Ar.	8:30 A. M.
8:35 P. M.	Lv.	CHARLOTTESVILLE Ar.	5:40 A. M.
*3:53 A. M.	"	Charleston Lv.	10:28 P. M.
*5:00 "	"	Huntington "	9:22 "
8:45 "	Ar.	CINCINNATI "	5:45 "
8:24 A. M.	Ar.	Lexington (CST) Lv.	3:40 P. M.
10:59 "	"	LOUISVILLE "	1:00 "
10:40 A. M.	Ar.	INDIANAPOLIS (Big Four Ry.) Lv.	2:05 P. M.
3:00 P. M.	"	CHICAGO "	10:05 A. M.
4:15 "	"	ST. LOUIS "	9:04 "

*Sleeping cars may be occupied until 8:00 A. M.

On Exhibition April 22 and 23

The George Washington will be on exhibition Friday, April 22, from 10:00 A. M. until 11:00 P. M., and Saturday, April 23, from 9:00 A. M. until midnight, at the Union Station, Track No. 10. You are invited to examine this unique train, car by car. We promise you a most interesting and educational experience. Guides will be on hand to conduct you through the train . . . to describe its scientific features, including air-cooling . . . and to explain the historical significance of its Colonial fittings, design and appointments.

J. B. EDMUNDS, Asst. Gen'l Pass. Agent
714—14th Street, N. W. Telephone—National 0748

CHESAPEAKE and OHIO

SOCIETY

President and Mrs. Hoover Photographed With Floral Club Presidents of Delaware County, Pa.

MRS. HOOVER WAS JOINED on the lawn of the White House yesterday afternoon by the President, and they were photographed with the presidents of the various floral clubs of Delaware County, Pa., who were received just before by Mrs. Hoover in the east room. The clubs came to Washington on a special train to view the cherry blossoms. The train was labeled the "Cherry Blossom Special." The party received by Mrs. Hoover presented her with rare flowers from Pennsylvania.

Mrs. Patrick J. Hurley, wife of the Secretary of War, entertained at tea yesterday afternoon at 5 o'clock in honor of the Oklahoma delegates to the D. A. R. Conference. The other guests were the wives of Oklahoma members of Congress. Mrs. Thomas P. Gore, wife of Senator Gore, assisted Mrs. Hurley at the tea table.

The Secretary of the Interior and Mrs. Ray Lyman Wilbur will entertain at dinner this evening in the Pan-American room at the Mayflower.

The Italian Ambassador, Nobile Giacomo de Martino, entertained the Archeological Society at the embassy yesterday afternoon, when the lecture by Prof. Edward Rand, of Harvard University, was followed by a reception and tea.

About 200 members of the society and their guests attended and included among the official and resident groups Justice and Mrs. Harlan Fisk Stone, Representative and Mrs. James M. Beck, the apostolic delegate, the Most Rev. Pietro Fumasoni-Biondi; the president of the Catholic University, the Right Rev. James H. Ryan; the president of George Washington University and Mrs. Cloyd Heck Marvin and Dr. Stanley Riggs.

Mme. May, wife of the Belgian Ambassador, was the guest of honor at a luncheon given yesterday at the Mayflower by Mrs. T. Meredith, of Des Moines, widow of the Secretary of Agriculture in President Wilson's Cabinet.

The company also included Mme. Peter, wife of the Minister of Switzerland; Mrs. Woodrow Wilson, Mlle. May, Countess Beatrice de Buisseret, sister of the First Secretary of the Belgian Embassy; Mrs. Jesse H. Jones, wife of Director Jones, of the Reconstruction Finance Corporation; Miss Mabel Boardman, Miss Josephine Patten and Mrs. John J. Moeling, of Chicago, niece of Mrs. Wilson.

Mrs. Meredith is occupying an apartment at the Mayflower for the spring season following a visit to Mrs. Wilson at her home on S street.

Brazilian Ambassador Entertains at Dinner.

The Brazilian Ambassador and Mme. de Limae Silva entertained at dinner last evening when their guests were the Japanese Ambassador and Mme. Debuchi, the Belgian Ambassador and Mme. May, th Chilean Ambassador, Senor Don Miguel Cruchaga Tocornal; Mrs. Robert Patterson Lamont, wife of the Secretary of Commerce; Senator and Mrs. William H. King, the Swiss Minister and Mme. Peter, the Norwegian Minister and Mme. Bachke, the Egyptian Minister, Sesostris Sidarouss Pasha; the Assistant Secretary of State and Mrs. Wilbur J. Carr, Mme. Riano, wife of the former Spanish Ambassador; Mrs. Thomas Bell Sweeney, Miss Helen Patten, Senor Jorge Matte, the Counselor of the Embassy and Mme. de Almeida, and the Second Secretary of the Embassy, Senor Joao Ruy Barbosa.

Mrs. James Hamilton Lewis, wife of the Senator from Illinois, gave a tea yesterday at the Chevy Chase Club in honor of the State regent and the Illinois delegation of the Daughters of the American Revolution Congress.

Also invited were the South Carolina State regent and delegates of the Charleston, S. C., chapter, of which Mrs. Lewis has long been a member.

There were about 200 guests present.

Doctor Don Fabio Lozano, Colombian Minister, with Mme. de Lozano, entertained at dinner in the Florentine room of Wardman Park Hotel last evening. Covers were laid for eighteen guests. Dr. and Mme de Lozano, with their small family, make their home at Wardman Park.

Representative and Mrs. Hamilton Fish, jr., of New York, entertained at dinner last evening in honor of Maj. Gen. and Mrs. William D. Connor, who will leave Washington shortly for West Point, N. Y., where the former has been assigned for duty as commandant.

The other guests were the Secretary of War and Mrs. Patrick J. Hurley, the Italian Ambassador, Nobile Giacomo de Martino; the Chief of Staff, U. S. A., Gen. Douglas MacArthur; Mrs. Mahlon Pitney and Mrs. Charles de Rhan, jr., of New York, who is spending a few days in Washington.

Mrs. Allard H. Gasque, wife of Representative Gasque, of South Carolina, will have as her guest over the week-end, Mrs. D. Gordon Baker, of Florence, S. C., who arrived in Washington yesterday.

Mrs. Eaton, wife of Representative William R. Eaton, of Colorado, entertained a company of 24 at luncheon yesterday, at Wardman Park Hotel.

Miss Mae Pershing Entertains At Luncheon at Carlton.

Miss Mae Pershing entertained a small company at luncheon yesterday at the Carlton, where she is spending some time with her brother, Gen. Pershing.

Mr. Stuart Will Marry Miss Todd on May 27.

Miss Meredith Todd, daughter of Mr. and Mrs. G. Carroll Todd, and Mr Emmert Christopher Stuart, jr., son of Dr. and Mrs. E. C. Stuart, of Winchester, Va., have selected Friday, May 27, for the date of their marriage. The wedding will take place at noon in the home of the bride's parents in Wesley Heights, with the Rev. Father Hannon officiating, in the presence of members of the two families and intimate friends. A reception will follow for additional guests.

Miss Todd will have as her only attendant, her sister, Miss Frances Todd, and Mr. Stuart will have Mr. William McGuire, of Winchester, Va., for his best man.

Mr. Stuart and his bride will make their home in Montreal until the former finishes his medical course at McGill University.

Miss Todd is a graduate of Miss Madeir's School and of Vassar College and is a member of the Junior League.

Miss Marshall Chandler, daughter of Rear Admiral and Mrs. Lloyd H. Chandler, whose marriage to Lieut. Leslie Burgess Downing, U. S. A., will take place on the afternoon of May 2, has chosen her sister-in-law, Mrs. Theodore Chandler, as her matron of honor. Capt. Leo T. McMahon, U. S. A., will be best man for Lieut. Downing.

The ceremony will take place at 3 o'clock at the home of Rear Admiral and Mrs. Hutchinson I. Cone on Tracy place, with the Rev. R. C. Deibert officiating, in the presence of members of the families and a few close friends.

Senator S. Osmena, of Manila, P. I., has taken a suite at the Carlton, where he will remain for some time.

New York State Society Will Meet This Evening.

The New York State Society will hold its final entertainment and ball in the grand ballroom of the Willard this evening.

The committee has spared no effort to make this concluding event surpass all previous ones in brilliance and attendance. Music will be furnished by a fifteen-piece orchestra, the leader of which has prepared special numbers. Harp and accordion soloists have been brought for the occasion from New York. For the benefit of the various alumni associations of New York in Washington, favorite songs of their alma maters will be played.

During the intermission Representative Ruth Pratt and Representative Hamilton Fish, jr., will be presented by Mr. William R. Vallance, legal adviser of the State Department, and they will speak briefly. Among other guests of honor are the following members of the D. A. R. Congress and their pages: Mrs. Lowell Fletcher Hobart, president general; Mrs. David D. Caldwell, vice president general; Mrs. Frank Parcells, State regent of the D. A. R. from New York, and Miss Helen Harmon, State regent of the District of Columbia D. A. R. Guest tickets will be available at the door of the ballroom.

Mrs. Randolph Buck, of Chicago, is at the Mayflower for the D. A. R. Congress.

Mr. and Mrs. J. E. Sterrett motored to Washington from their home in New York and are at the Carlton

Mrs. Wirt Robinson entertained at luncheon at the Shoreham yesterday in honor of Mrs. W. E. Morrison, of West Point, N. Y. Her other guests were Mrs. Charles H. Bonesteel, Mrs. David Fiske, Mrs. Tillman-Martin, Mrs. Simon Bolivar Buckner, Miss Julia P. Flebeger, Mrs. Edwin C. McNeil, Mrs Frank L. Purdon and Mrs. M. Webster Dawley.

Mr. and Mrs. George S. Messersmith are at the Carlton for a short stay. Mr. Messersmith is the American Consul General at Berlin.

Maj. and Mrs. Frank L. Purdon entertained at the dinner dance at the Shoreham last evening, their guests including Col. and Mrs. Elmer F. Rice, Maj and Mrs. Charles H. Bonesteel, Maj. and Mrs. Jacob L. Devers, Col. and Mrs. Newman, Mrs. W. E. Morrison, of West Point, N. Y., and Lieut. Tom Conley.

Mrs. Charles F. Osborn entertained at luncheon at the Shoreham yesterday when covers were laid for seventeen

In the list of subscribers for the authors' breakfast of the National League of American Pen Women tomorrow at the Willard Hotel are Mr. and Mrs. John W. Holcombe, Mrs. Robinson Downey, Mrs Charles S. Nelson, Mrs. T. Q. Donaldson, Mrs. Annie A. Wilder, Mrs. Herman Bielefeldt, Col. Wade H. Cooper and guest; Mr. and Mrs. Eugene E. Collister, Mrs. Edith Kingman Kern Mrs. Helene Howe Myers, Judge and Mrs. Turner, Mrs. Harry Dawson, Mrs. W. E. Hull, and Miss Irene Pistorio.

Mrs. William Walton Badgley will have as her guests Dr. and Mrs. Frank Leroy Purdy, of Beverly Hills, Calif., and Mrs. T. H. Mueller, of Philadelphia. Dr. Purdy has acted with Douglas Fairbanks in several of his pictures.

Mrs. Aaron D. Newman will entertain Mrs. Harvey Ward Van Allen and Mrs. John Robertson Holmes, both of New York. Dr. Frances Moon Butts will have as her guests Mrs. Shannon Butts, Mrs. Theodora George and Mrs. Louise W. George.

Others who have made reservations are Mrs. Marie O. Sprinkle, Miss Josephine Rich; Miss Irene Pistorio, Miss Hazel Fenning, Mrs Emily Stowe, Miss Kay, Miss Grace McLaren, Mrs. Margaret Preston and Mrs. Rose Wander.

Mr. and Mrs. Stanley Harris Will Move to New Home.

Mr. and Mrs. Stanley Harris have purchased a house in Spring Valley, at 4932 Hillbrook lane, and will give up their apartment at 2101 Connecticut avenue the first of the month. Mrs. Harris before her marriage was Miss Elizabeth Sutherland, daughter of the Allen Property Custodian and Mrs. Howard Sutherland.

Dr. and Mrs. Walter J. O'Connor and Dr. and Mrs. Frederick Mulvey will attend the senior prom of Georgetown University at Wardman Park Hotel this evening.

Mrs. Charles de Rham, of New York, is at the Mayflower until tomorrow, when she will return to New York.

Mrs. Eugene Collister entertained at a luncheon yesterday at the Shoreham, in compliment to Mrs. Ernest Thompson Seton. The table decorations were of yellow spring flowers, with hand-painted place cards to harmonize. The guests included Mrs. Robert Torrence, of Baltimore; Mrs. Henry Albers, Mrs. Frank Hodges Clark, Mrs. Walter Wyatt, Mrs. William Moses, Mrs. Blaine Free Moore, Miss Jean Stephenson, Mrs. W. E. P. French, Miss Elizabeth Clark, of Boston; Mrs. Theodore Tiller, Mrs. Jefferson Myers, Mme. Emanuel Dimitriu, Mrs. Jay Hayden, Miss Mathilde Eiker, Mrs. Wallace Witcover, Mrs. R. Roland Gill, of Spokane, Wash., and Mme. Jan Skalicky.

The managers of the tour of Georgetown gardens have arranged that, except in case of rain today, the plans will not be changed. Unless it is actually raining in Georgetown at 2 o'clock p. m. all the gates will be opened. In case of rain this afternoon all gardens will open at 10 in the morning. In case of rain both afternoons, Friday gardens will open on Monday and the Saturday gardens on Tuesday.

Assisting Miss Sortwell at the tea table tomorrow will be Mrs. Barrow Du Bois, Mrs. Austin Kantz, Mrs. John Turrentine and Mrs. John Baker.

Assisting Mrs. Radcliffe tomorrow will be Mrs. Thruston Hughes, Mrs. Henry Venable Bell, Mrs. James L. Lusk, Mrs. Maud Wright and Mrs. Frank S. Niles.

Assisting Mrs. Thomas Bradley today will be Mrs. Barrow Du Bois and Mrs. Cresson Newbold.

Mrs. Parker to Entertain Orchestra Committee.

Mrs. Edwin B. Parker will entertain members of the women's committee of the National Symphony Orchestra at a meeting at her home, 2001 Twenty-fourth street northwest, on Monday at 4 p. m.

Progress made toward completion of the National Symphony Orchestra's $75,000 guarantee fund will be discussed by the 150 prominent women serving on the committee. Mrs. Tracy Dows is chairman.

Miss Georgine Iselin and Miss Marie A. Rideret, of New York City, who are guests at the Mayflower, will spend tomorrow in Middleburg, Va., as guests of Mr. C. Oliver Iselin, jr., and return to Washington in the evening to remain another day before leaving for New York.

Mrs. Mead Moore will entertain at dinner on April 30 in honor of Mr. and Mrs. Prescott Gatley at the Chevy Chase Club.

Mr. and Mrs. David H. Blair have issued invitations for a dinner on April 30 in honor of Mrs. Charles Hill.

Mr. and Mrs. Milton Lambert will entertain at dinner on May 14 in honor of Senator and Mrs. Walter George at the Chevy Chase Club.

Mrs. W Harry Brown, of Washington and Pittsburgh, who has been in Cannes at her villa, Corne d'Or, for the winter, has as her guests there Lord and Lady Louise Mountbatten and Capt. Nevills, of the flagship Queen Elizabeth.

The former Norwegian Minister to Brazil and Mrs. Herman Gade and their daughter, Miss Alice Gade, who have been visiting in this country since the fall, have returned to their home in Paris. Miss Gade was the guest of Miss Norvell Munford for several weeks during her stay in this country.

Mr. and Mrs. Gade will open their Chateau du Mesnil-Saint-Denis, near Versailles, for the spring season.

Mrs. Sypret Hendrick, who has made her home in Paris for the past year, has sailed for this country. She will come to Washington for the spring.

Col. and Mrs. George C. Thorpe have leased their house, 3218 Woodley road, to the American Minister to El Salvador and Mrs. Charles B. Curtis. Mr. and Mrs. Curtis will not take possession of the house until the fall, when Mrs. Curtis plans to remain in Washington through the winter while their children are in school here.

Mrs. Thorpe is planning to visit her son-in-law and daughter, Mr. and Mrs. Arthur Pack, in Santiago, Chile, where the former is commercial secretary of the British Embassy, in the fall.

The United State Ambassador to Argentina and Mrs. Robert Woods Bliss, who have been in Europe for several weeks since their visit in Washington, have sailed for Buenos Aires, where the ambassador will assume his duties.

Mrs. Hoggatt Clopton will entertain at dinner at the Shoreham Hotel tomorrow evening in honor of the Ambassador of Chile, Senor Don Miguel Crughaga Toreonal.

Democratic Club Plans Tea for D. A. R. Group.

The Democratic members of the Daughters of the American Revolution will be the guests in whose honor the Woman's National Democratic Club will entertain at a tea today from 4 to 6 o'clock.

Mrs. Samuel Herrick, president of the club, will receive and will be assisted by Mrs. Andrieus A. Jones, Mrs. Robert Lansing, Mrs. Harry B. Hawes, Mrs. Edward P. Costigan, Mrs. Edward W. Pou, former Gov. Nellie Tayloe Ross, Mrs. Edward Keating, Mrs. Charles Warren, Mrs. William B. Sterrett and Miss Mae Helm.

Mrs. Charlton M. Clark and daughter, Miss Elizabeth Clagett Clark, sailed from New York on the Europa on Wednesday. After a stay in France they will go by airplane from Paris to London, where they will visit relatives and friends, and will return to Washington early in June.

The Saturday tea at Kenmore, the home of Betty Washington Lewis in Fredericksburg, Va., this week will be of special interest to the many Daughters of the American Revolution visiting in Washington, as the pageants in colonial costume will be reenacted at the Old Colonial Garden which has been restored by the Garden Club of Virginia. "Mammy" will preside in the kitchen, where tea and gingerbread, made by Mary Washington's own recipe, will be served by the ladies of the Washington-Lewis Chapter, D. A. R., who will be hostesses to welcome visiting Daughters of the American Revolution.

Mrs. William Walter Husband, president of the Twentieth Century Club, will be the guest of honor of Mrs. Merle Thorpe at luncheon today in her home on Rockville pike. The other officers of the club and members of the board also will be guests of Mrs. Thorpe.

Capt. and Mrs. R. A. Roach, of Cambridge, Mass., are guests at the Hotel Powhatan.

The Sisterhood of the Eighth Street Temple will hold a donors' luncheon at the Mayflower Hotel on Monday, May 9, at 1 p. m. This function represents the sacrifices made by every one present for the purpose of erecting a new Sunday school.

Mrs. J. J. Fisher has as her guests at the Mayflower her daughter, Mrs. John L. Porter, of Pittsburgh, who will remain with her for several weeks, and also her grandson and his wife, Mr. and Mrs. William L. Mitchell, of Pittsburgh.

Mr. and Mrs. David K. E. Bruce will not occupy their country place at Syosset, Long Island, this season. They will sail within a fortnight to join the latter's father, the United States Ambassador to London, Mr. Andrew W. Mellon. Mrs. Bruce, who was formerly Miss Ailsa Mellon, is to be official hostess at the American Embassy in London for her father.

The wedding party of Lady Eileen Beatrice Forbes, daughter of the Earl and Countess of Granard, and niece of the Secretary of the Treasury, Mr. Ogden L. Mills, and the Earl of Dumfries, who will be married on April 26 in Newtown Forbes, Irish Free State, will include Lady Mary Crichton-Stuart, sister of the bridegroom-to-be; Lady Mary Moira Forbes, sister of Lady Eileen; Miss Crichton-Stuart, Miss Penelope Packe and Miss Ursula Packe.

The best man will be Mr. Michael Crichton-Stuart, a cousin of the Earl of Dumfries. The ceremony will be performed by the Right Rev. James Joseph MacNamee, Bishop of Ardagh and Clonmacnoise.

The wedding guests will include the Marquis and Marchioness of Bute, parents of the bridegroom; Lord Colum Crichton-Stuart, his uncle; Lords David, Rhidian and Robert Critchton-Stuart, his brothers; the American Minister to the Irish Free State and Mrs. Frederick A. Sterling; the French Minister and Mme. Alphand, the former President and Mrs. William T. Cosgrave; Capt. the Honorable and Lady Margaret Savile; Lady Eva Forbes, Viscount Forbes, the Right Rev. Sir David Hunter-Blair, Bart., Abbot of Dumfermline; Lord and Lady de Freyne, Gen. O'Duffy and Mrs. MacEoin.

King George and Queen Mary have sent to Lady Eileen Beatrice a large diamond brooch and the Princess Royal and Lord Harewood have sent her a heradic seal.

Senora de Puig Casaurano, wife of the Mexican Ambassador, will be the honor guest of Mrs. Cabot Stevens, who will entertain a company of 35 at the author's breakfast of the National League of American Pen Women tomorrow at the Willard Hotel. In the group will be also Senora de Ferrara, wife of the Ambassador of Cuba; Mme. Veverka, wife of the Minister of Czechoslovakia; Mme. Skalicky, wife of the Counselor of the Czechoslovakian Legation; Mrs. William E. Borah, Mrs. Charles L. McNary, Mrs. Tasker Oddie, Mrs. James J. Davis, Mrs. Harry C. Ransley, Mrs. Chester C. Bolton, Mrs. G. Aaron Youngquist, Mrs. R. W. Dunlap, Mrs. Harry E. Hull, Mrs. Ben H. Fuller, Mrs. Charles E. Riggs, Mrs. Wallace Dempsey, Mrs. Henry Alvah Strong, Mrs. Wade H. Ellis, Mrs. Ellis Yost, Mrs. Henry W. Peabody, Mrs. Whitman Cross, Mrs. Edward A. Harriman, Mrs. Joseph R. Sizoo, Mrs. William Fitch Kelley, Mrs. Henry A. Willard, Mrs. Henry Parsons Erwin, Mrs. Charles N. Williamson, Mrs. Russell William Magna, Mrs. Grace Brosseau, Mrs. MacPherson Crichton, Miss Janet Richards, Miss Dorinda Rogers, Miss Vera Bloom, Miss Dorothy Taylor, Miss Jean Woodson and Miss Dorothy Witcover.

Mrs. Ernest Humphrey Daniel will be sponsor at the political study club table, and will have with her Mrs. Clyde Bruce Aitchison, Mrs. William A. Kinnan, Mrs. Thomas Washington Cook, Mrs. Lynn S. Homer, Mrs. George O. Gillingham, Mrs. Edward C. Sheilds, Mrs. M. A. Markly, Mrs. Joseph N. Sanders and Mrs. William Boos.

From reservations already made between 600 and 800 persons will attend this breakfast of the Pen Women, which is one of the brilliant annual events of the spring season in the Capital.

Mrs. J. Edgar Hires, of Ardmore, Pa., is in Washington in the interest of the Bicentennial flower planting movement sponsored by the United States George Washington Bicentennial Commission. Mrs. Hires is a horticultural enthusiast, participating in the activities of various organizations.

Mrs. Hires is director of the American Iris Society, member of the Tristate Regional Planning Federation of Pennsylvania, New Jersey and Delaware; a member of the committee on the executive board of the Pennsylvania Parks Association and is on the advisory board of the Chester County Parks Association.

While here, Mrs. Hires is the guest of Judge and Mrs. Percy Stewart Crewe at Falls Church, Va.

Additional Subscribers To Capital Horse Show.

Additional subscribers and boxholders for the National Capital horse show at Bradley Farms May 11 to 14, include the Cuban Ambassador and Senora de Ferrara, the German Ambassador and Frau von Prittwitz, the Secretary of War and Mrs. Patrick J. Hurley, the Postmaster General and Mrs. Walter F. Brown, the Secretary of the Navy and Mrs. Charles Francis Adams, the Secretary of the Interior and Mrs. Ray Lyman Wilbur, the Secretary of Agriculture and Mrs. Arthur M. Hyde and Gen. and Mrs. Frank T. Hines.

For the benefit of their building fund, the Congressional Club, 2001 New Hampshire avenue, is sponsoring a theater party at the National Theater on Monday evening, May 2. The committee in charge is Mrs. Leonidas C. Dyer, Missouri, chairman; Mrs. Alban W. Barkley, Kentucky; Mrs. Edward T. Taylor, Colorado; Mrs. Daniel A. Reed, New York; Mrs. Finis Garrett, Tennessee; Mrs. William A. Rodenberg, Illinois, and Mrs. James H. MacLafferty, California.

Miss Mary E. Bakewell, formerly of Pittsburgh, will be one of the speakers upon "Presidential Possibilities and Impossibilities" at the dinner now being planned by Mrs. Frank Hiram Snell for 7 o'clock, May 2, at the Woman's National Democratic Club. Miss Bakewell's subject will be "Gov. Murray of Oklahoma."

Miss Bakewell, who has only recently established herself in Washington, is that unusual thing, a woman minister, having preached in a church of her own. She also has the honor of being the first woman that had addressed a Democratic State convention in Pennsylvania, being at that time one of the State officers of the old Pennsylvania Suffrage Association. She is at present the chairman of the committee on the legal status of women in the Voteless D. C. League of Women Voters.

Mrs. Caroline B. Stephens will at the same dinner speak on "A Woman's Privilege."

Mrs. Paul Myron Linebarger is sponsoring two tables at the Dixie Chapter U. D. C. card party Monday night at the Mayflower Hotel. Among her guests will be Representative and Mrs. Richard E. Yates, of Illinois; Col. and Mrs. C. W. Wadsworth and Mrs. Hugh Timothy, of Boston.

Much interest is already being shown in the program of dances to be presented by Lisa Gardiner and her dance group, at Wardman Park Theater Saturday evening May 14, at 8:30 o'clock.

The recital will offer numbers both grave and gay, largely the latter, by an experienced group of Washington dancers, assisted by Mrs. Edith H. Hunter at the piano.

Mrs. Frank L. Woolfolk has issued invitations for a luncheon and bridge to be given in the Florentine room of Wardman Park Hotel tomorrow afternoon. She will entertain for approximately twelve guests.

Pittsburgh Visitor

Bachrach.

MRS. ELLA BARNETT FINLEY,

wife of Mr. Charles A. Finley, of Pittsburgh, through whose efforts thirteen cedar trees from Ferry Farm, George Washington's boyhood home, will be planted tomorrow on the Mount Vernon Highway near the entrance to the estate. The D. A. R. regents of the thirteen original States will each plant a tree. They will use the same spade used by President and Mrs. Hoover when they planted a tree from Ferry Farm in the grounds of the White House March 23.

Engaged

Harris & Ewing.

MISS MARGARET ECKELS, whose parents, Col. and Mrs. Charles B. Eckels, U. S. A., announce her engagement to Lieut. (junior grade) Howard L. Collins, U. S. N., son of Mrs. Ella Howard, of Washington.

For Three Generations—

Wedding Gifts

and Home Furnishings of Distinction

Sketched—

One of our moderately priced table services of Rock Crystal design carried in open stock.

Goblets, Sherbets, etc. DOZEN..... $13.50

Over Eighty Other Services from $3.00 Dozen up

DULIN & MARTIN

Connecticut Ave. and L

Serving Washington for Over Three-quarters of a Century

Important

LIQUIDATION SALE

50% & 33% Off

on the entire collection of genuine Antiques, including Furniture 50% off; Jewels, Silver, China, Fabrics, Mirrors, Etc., 33% off.

No Reservations

MRS. CORDLEY

1319 Connecticut Avenue

New Free Delivery Service

A. W. ABBOTT'S VELVET FROZEN CUSTARD

Brought to Your Door Packed in Dry Ice

Only 60c *Qt. Delivered*

Phone Metropolitan 8359

1347 E St. N.W. 922 F St. N.W.

—*Knowing only one business is the secret of our success.*

DO NOT put away your rugs with dust, grease and moth lava in them. They cost money. For cleansing and storing

Call Mr. Pyle . . .

NAtional 3257-3291-2036

Sanitary Carpet & Rug Cleaning Co.

106 Indiana Ave.

Members of the Rug Cleaners Institute of America.

The Entire Stock of

THE OKIE GALLERIES

1640 Connecticut Ave.

AUTHENTIC ANTIQUES

Will Be Sold at Prices That Would Be Low for the Same Articles If Modern.

	Formerly	Sale Price
An authentic Sheraton drop-leaf desk-secretarie of faded brown mahogany. 8 feet high. Circa 1790. English	$1,400	$700
Three Georgian Silver tea sets with tea-pot stands, London, 1790, etc.; each	500	250
A Georgian Silver epergne, cut-crystal bowl; weighs 550 oz. London, 1815	1,200	550
Georgian silver salver, London, 1763. 14 in.	350	100
Numerous Chippendale & Sheraton small tables; formerly none less than	175	60
Large Old Sheffield tray	250	175
Irish silver kettle and stand with lamp. Wt. 250 oz. Dublin, 1807	750	300
Philadelphi Sheraton desk (most beautiful); perfect condition. Circa, 1810	750	350
Candelabras (3 lights)	250	100

These illustrate the reductions made in all items.

Every other piece in stock, including miniatures by Englehart and others; paintings by Whistler, Velasquez, Claude Lorraine, Frans Pourbos (the Younger), Sargent, Largilliere; Louis XVI furniture; Early American silver and furniture, has been reduced in a corresponding scale. There are no reservations. Every piece may be bought for profit upon re-sale by the purchaser.

Every Item Must Be Sold This Week.

RAUSCHER'S

Special for Sunday

FRESH STRAWBERRY ICE CREAM

$1.00 Per Quart Delivered

Special Catering for Bi-Centennial Social Events

Decatur 1170

1345 Connecticut Ave.

FREE PARKING

has been provided by the dealers of New Center Market for their patrons.

Quality—Service

New Center Market

5th St. N.W.—K to L

M. PASTERNAK

1219 CONNECTICUT AVE

SPRING

COATS SUITS

With Fox

specially priced

now **85.00**

taken from our regular collections each a splendid value!

Exclusive models from our famous high quality collection of coats and suits . . . a group which again proves that this house, which leads in quality and style, can also excel in value!

BLACK WITH SILVER FOX

BLUE WITH BLUE FOX

BEIGE WITH BEIGE FOX

NOTE: ASK TO SEE OUR EXCLUSIVE HOSIERY!

PERENNIAL PLANTS

Following Plants Sell 10c Each—3 for 25c—14 for $1.00

Anchusa, Columbine, Armeria, Canterbury Bells (three varieties), Carnation, Coreopsis, Delphinium, Belladonna, Dianthus, Clove Pink, Dianthus Chinese, Fox Gloves, Gaillardia, Gem Mrs. Bradeham, Gypsophilia, Hollyhock, Linum Blue Flax Lupinus, Myosotis, hardy and annual; Physostegia, Primula, Valeriana, Salvia Azurea, Shasta Daisies, Sweet Rocket, Sweet William, Statice, Viola, Phlox, Divaricata, Snapdragon, Red and Pink Oriental Poppies.

Following Plants Sell 20c Each or $2.00 Dozen

Delphinium Hybrids, Big Clump Iris, Tritoma, Yucca, Phlox, Hardy, Thor, Beacon, Miss Lingard, Mrs. Jenkins, Reinlander, Subulata, Vivid, Roses, Alba, Wilson, Chrysanthemum.

Forget-Me-Not and English Daisies 75c dozen

Rock Garden Plants, $1.00 for 14

Delvigne

CENTER MARKET

5th and K Sts. N.W.

Country Line—Stand 3

Open Every Day Except Monday

Pure, Rich, Delicious

STRAWBERRY ICE CREAM

FAMOUS STOHLMAN QUALITY $1.00 per quart

Stohlman's

West 0063

1254 Wisconsin Ave.

THE PARROT

Try Our Special Luncheon, 50c to $1.00

"Speaks for Itself"

Also A la Carte Service with a large assortment of delicious Salads, Meats and Desserts to choose from.

Luncheon . . . Tea . . . Dinner

1643 Connecticut Ave.

Phone North 8918.

The SHOREHAM CONNECTICUT AVE. at CALVERT *Announces*

DINNER DANCE

This Saturday

ANOTHER

GALA EVENING

Guests of Honor

VICTOR McLAGLEN

(Courtesy of Rialto Theater)

RAY BOLGER

EVERETT MARSHALL

(Stars of George White Scandals)

Introduced to You by

BROOKE JOHNS

DANCING 8 p. m. to 1. *Lowe-Nevins Shoreham Orchestra* Special Dinner $2 Per Plate.

Phone Robert Kehl for Reservations Adams 0700.

The Homemaker

By NANCY CAREY

Simple Dinner Planned Instead of Supper

FIRST of all today comes need of attention to a supper for Saturday, although the "supper" we have planned would seem to be a bit more nearly a simple dinner than supper in the true sense of the word. It's to be lamb kidneys, with sweet potatoes and with this, necessarily, a green vegetable. But even with a hot bread, a salad and dessert, this is not the sort of evening meal that would constitute a dinner if one regards a true dinner meat course as consisting of a fine steak or a rolled lamb roast or baked fish or perhaps a lusty looking meat loaf. Kidneys, together with liver, sweetbreads, calves' brains and the like are the "lighter" meats and, therefore, classified as supper menu dishes here at the Institute.

But what about Sunday's dinner? It, too, must be planned in our column today. Well, let's decide upon a boiled beef tongue for a change, and fresh asparagus, and since spring is in the air, scallions, radishes and a fresh fruit cup as an appetizer. Now—to business!

SUNDAY'S DINNER.
Fresh Fruit Cup
Scallions Radishes
Boiled Beef Tongue
New Whole Boiled Potatoes
Buttered Asparagus
Green Salad with Jennie's French Dressing
Strawberry Tartlets
Coffee

SATURDAY'S DINNER.
Lamb Kidneys with Sweet Potatoes
Beet Greens
Buttermilk Biscuits
Cucumber and Lettuce Salad
Brown Betty
Coffee

Lamb Kidneys With Sweet Potatoes.

12 lamb kidneys, cut in halves lengthwise.
8 small potatoes, peeled and thinly sliced.
4 tablespoonfuls butter.
1 cupful water
Salt and pepper to taste.

Place sliced sweet potatoes in baking dish. Add the water, butter and seasonings. Bake in a moderate oven for about 20 minutes. Place the lamb kidneys on top, cook about 10 minutes longer and serve.

Buttermilk Biscuits.

To one quart of flour, sifted three or four times, add one teaspoonful of salt, one teaspoonful soda and two tablespoonfuls shortening. Blend with the tips of the fingers and add one cupful buttermilk. Work the ingredients together quickly, handling the dough as little as possible. Roll out a half inch thick and cut with a biscuit cutter. Bake in a quick oven for about 12 minutes.

Use Your Leftovers

Appetizing additions to the daily menu are easily contrived by proper preparation of "leftover" foods. Hash is not the only by-product of the roast and dainty desserts can be made from the breakfast cereal. Just send for the folder, "Appetizing Suggestions for Leftovers," that gives many practical suggestions and tested recipes. All that is necessary is a self-addressed, stamped envelope and your request, sent to

NANCY CAREY,
The Washington Post,
Washington, D. C.

Brown Betty.

3 cupfuls apples
2 cupfuls bread crumbs
¼ pound sugar
¼ teaspoonful cinnamon
½ teaspoonful nutmeg
2 tablespoonfuls butter
½ cupful water
Juice and rind of one lemon

Mix the sugar, lemon rind and spices together. Melt butter and mix with crumbs. On bottom of baking dish put part of crumbs, then a layer of apples and sprinkle with sugar and spices. Alternate crumbs, apple and spices in like manner until all are used. Sprinkle with lemon juice and pour over all the water, covering the whole with the last of the bread crumbs. Cover and bake three-quarters of an hour, then uncover and brown quickly. Serve with hard sauce or cream. Stale toasted bread may be used and broken into small pieces.

Hard Sauce.

Cream a third of a cupful of butter and add gradually a cupful of confectioners' sugar. Add a half teaspoonful of vanilla extract and, if desired, a few drops of nonalcoholic sherry flavoring.

Nancy Carey

(Copyright, 1932.)

Interpreting the Mode

By DARE

A lovely Sunday night tailleur in navy blue satin, with unusual sleeves and georgette blouse. (Courtesy of the Maison Heim, Paris.)

NEW YORK, April 21.—Have you heard what hats are doing? Oh, the soft crown and the stiff straw brim, for instance, or the cotton cord, a dureen cotton called "Tally-ho." Or pique, or—well, the varieties are too delightful!

Mamzelle has just sent me a sketch of a black "Canotier," which means the type of hat, made of picot trimmed with a chic cockade of Irish lace! Another is a beret, made of peau d'ange satin shading from dark gray to white. And a third (all Agnes hats) is a red leghorn of the shepherdess type, trimmed with a simple garland of green leaves around the top of the crown.

Then we hear of the silk elastic crowns with straw brims. This is a silk elastic crochet which stretches two ways—and you can see how it would mold itself to any coiffeur! With this type of a crown we will see brims of dyed leghorn, Milan, crystal Milan, and other light straws.

Back to the cord hats—this new cotton cord is just stiff enough to hold the roll of the brims and light enough to be cool and very chic and tailored in appearance. Naturally, the type of hats made of this are of sports variety and trimmed with buttons and things instead of quills or flowers.

Not to mention the hats that are either made or trimmed with a fabric which is matched to a capelet, or gloves, or a scarf. And oh, I musn't forget a black sharkskin hat with a belt to match! Lovely things Dame Fashion offers us this spring!

* * * *

Fashion French.

Blanc (blahng) this is the color white, but it also corresponds to our term "white goods." Thus, the "white goods" department is simply the "blanc" department.

Bleu marine (bleu mah-reen) is French for the just now popular and chic color which we call navy blue.

* * * *

As a variation on the slightly naughty black nightie, navy blue sheer crepe or chiffon is delightful! Girdled pink satin—well, better send a stamped, self-addressed envelope to the Dare Department of The Washington Post, for the illustrated leaflet which tells you how to make two of the loveliest and most flattering nighties you ever saw! Half an hour they each take to make, less apiece to launder. And these designs are new, nothing we have ever designed before. You'll love 'em, so don't fail to send for the leaflet. Yes, and you can make them, too—whether you can sew or not—it's all in the measuring, you see, and the rest of the work is done by friend hemstitcher! Hurry!

* * * *

A Sunday night suit from Heim! That's what the lady in the illustration is wearing, and that's what I would be wearing if I weren't changing tires on cows on my ranch—which might be a Sunday night chore, but one that hardly requires a gorgeous outfit like this one! Navy blue satin, beautifully cut and incrusted to give it its silhouette, and sleeves reminiscent, but only reminiscent, thank heavens, of the leg o' mutton!

Au revoir.

(Copyright, 1932.)

How to Be Beautiful

By ELSIE PIERCE

This is the fifth of a series of articles on the importance of beauty for every woman, in every walk of life. Elsie Pierce feels that every woman, regardless of her work or calling, can arrange a beauty program and follow it daily. Study the hints given here and write to Miss Pierce in care of this paper if you have any beauty problems.

Beauty and the Sportswoman.

SUNSHINE and fresh air are undoubtedly one of the leading aids to beauty. But some people will tell you that is all one needs. If that were so the woman on the farm would be the loveliest person in the world. But is she? As a rule, her skin is dried and drawn from exposure.

Elsie Pierce.

But our sportswoman has learned the secret of sunshine and fresh air without any unflattering after effects. Always before going outdoors she protects her skin with a foundation cream or lotion to prevent sunburn or windburn, to keep the squint wrinkles at bay, and ward off freckles and discolorations.

If her skin is inclined to be dry, she knows enough to use a soft, fluffy cream for cleansing before and immediately after going out. This is very important. Soap and water may be used, but should be avoided a short interval before or after exposure, otherwise a dry, drawn and chappy condition will be induced.

The sportswoman has learned to protect her hair, too, for while the sun is healthful continual exposure to the direct rays will prove drying and brittle, strawlike and faded hair will result. A bandanna or a featherweight beret will protect the hair. Of course, it goes without saying that the sportswoman follows a definite beauty regime every day which includes hair brushing and scalp massage.

Another important factor is the care of her hands, for tennis and golf, driving, riding are all hard on the hands. Callosites and roughness would be sure to be the toll of sports, but the proper precautions, creaming and massage, offset these hazards.

Who is your feminine favorite in the field of sports? She is very likely a busy, hearty, healthy and altogether admirable creature, athletic, but none the less feminine. She knows what an important part beauty plays in her world as well as in every other walk of life. She knows that while her tennis stroke may be perfect, or her golf record near par, that her achievements will be amplified and all the more admired if she retains all the loveliness that is her birthright, regardless of the elements. She knows how to balance strenuous exercise with compensating rest, exposure to sun with protecting creams, she is a model modern and the the idol of the athletic world because she excels in her own field and in the field which belongs to all women—the world of beauty.

If you have any questions on the care of your skin, hands or hair before exposure, or if you wish my Beauty Schedule, write me, enclosing self-addressed, stamped envelope.

Elsie Pierce

(Copyright, 1932.)

What Today Means

By MARY BLAKE

"TAURUS"

IF April 22 is your birthday, the best hours for you on this date are from 7:30 a.m. to 9 a.m., from noon to 1:15 p.m., and from 6 p.m. to 8 p.m. The danger periods are from 10 a. m. to 11:30 a. m., and from 4 p. m. to 5:20 p. m.

The planetary aspects for April 22 leave much to be desired. The position of the planets is apt to bring confusion and complications, if not actual failure. Untie, do not cut the knots which are obstructing the threads of Fortune at this time! A widening of the family horizon, possibly through a marriage.

The child born on this April 22 will have an even temper, a placid stubbornness, and slow but sure mind and an extreme love and loyalty toward home, kith and kin. It will have a dry chuckling sense of humor and will find amusement in unexpected places. It would be useless to try to get speed out of an April 22 child; it will be born with no high gear.

Other factors of birth not intervening too much, you should posses a great amount of physical vitality if born under the planetary aspects of April 22. You should be too redblooded and strong nerved to ever exhibit symptoms of anemia or neurasthenia. You give a great amount of strength and magnetism to others who are deficient in vitality, and the best of doctors and healers are born under this date.

You think your way through the world, and do not trust to your feelings. You view life from the dispassionate standpoint of pure reason. Dreams are of little use to you; you are too busy building with material and visible agents. You do not believe in being sentimental about things, and do believe very strongly in personal privacy and the avoidance of interference in each other's affairs. You would rather go down in a boat under your own captaincy than to cruise under the guidance of another.

You have sufficient strength of character to make your will ascendant over desire, and there is no habit of which you could not break yourself. You can be the best of Spartans, if called upon to be so. You should never suffer from material wants and seem to be a favorite of the Goddess of Plenty, but not such a favorite of the Goddess of Love.

Successful people born April 22:

Jonathan Dickinson, first president of Princeton College.

Eleazer Wheelock, founder of Dartmouth College.

Z. S. Durfee, manufacturer.

Ada Rehan, actress.

J. Sterling Morton, originator of Arbor Day.

Samuel Richards, artist.

(Copyright, 1932.)

Advice on Gardening

By JANE LESLIE KIFT

CARE OF CACTI

THERE have been so many cacti sold in the recent flower shows, both in dish gardens or as specimen plants, that I feel a few definite suggestions as to the care they require may prove helpful.

The best place for most cacti is a really sunny window. This window should be opened as little as possible in cold weather. There are some kinds of cacti that thrive well, and even flower, with very little sunshine. The spineless, light green varieties will tolerate some shade, but the white, strongly spined sorts demand a great deal of sunshine at all times.

Most plants are injured by the dry air of the house in winter, but this does not have much effect on cacti, especially the Mexican varieties. These plants in their native habitat are used to dry air. One authority tells us that "dry air, however, is usually accompanied by considerable heat. Instead of entering upon their winter rest, necessary for the production of buds, the cacti continue to grow. As the influence of the sun is lacking, the winter growth is high and long and generally thin and weakly." As a result of this growth the plants must be cut back in the spring, at least the growth of leaf cacti must be remved in the spring.

The way to prevent growth in winter is to keep plant in sunny but cool place. A temperature of 45 F. to 60 F. suits them in the house. About the middle of May, after the transplanting which may or may not be necessary, has been done, you should place your cacti in the open.

Choose a spot sheltered from the wind. Some growers plant their cacti in the open ground. This is temporarily good for the plants, but when fall comes and they have to be taken inside, lifting them and placing them in pots is apt to interfere with their progress.

When the earth in the pot is dry give the plant some water. Never, however, water cacti on dull, cool days. In spring and fall water them in the morning and in summer do just the reverse and water them in the evening. When flowering or when making growth they demand more water than when resting.

(Copyright, 1932.)

All readers' questions on growing and care of indoor and outdoor flowers and floral decorations for social functions will be answered by Miss Kift, directly in this column if addressed in care of The Washington Post, or directly to readers if a self-addressed stamped envelope is supplied.

Today's Happenings

Meeting — Housekeepers' Alliance, Meridian Mansions, 2 p. m.

Luncheon—Better Business Bureau, Raleigh Hotel, 12:30 p. m.

Card party—Benefit St. Francis de Sales Church, Twentieth street and Rhode Island avenue northeast, 8 p. m.

Banquet—Men's class of Calvary Methodist Church, 1468 Columbia road, 6:30 p. m.

Luncheon—Phi Delta Phi, University Club, 1 p. m.

Luncheon—Round Table, University Club, 12:30 p. m.

Dance—New York State Society, Willard Hotel, 9:30 p. m.

Dance—Phi Beta Lambda, Hamilton Hotel, 9 p. m.

Piano recital—Mlle. Felicia Rybier, 1106 Connecticut avenue, 8:30 p. m.

Lecture — American Horticultural Society, Interior Department Auditorium, 4:30 p. m.

Dance—Beta Mu Sorority, Willard Hotel, 9 p. m.

Dance—Department of Labor, Mayflower Hotel, 10 p. m.

How to Keep Well

By DR. W. A. EVANS

FEEDING THE BABY.

FOR the average baby, mother's milk is very much the best food. It is fresh, unspoiled and, practically speaking, free from bacteria. It is easily digested and supplies the baby with just about the right food elements, in just about the right proportions. The rule is that the demand just about equals the supply, and, furthermore, the hours of delivery just about fit the ebb and tide of appetite. Getting the baby ready for the food causes less trouble to all parties concerned than does any other method of getting anything from the producer to the consumer. Even an atheist has trouble figuring a divine plan in a combination so ideal.

But there are limitations to the superiority of breast milk. If the mother's diet has been wrong her milk supply may be below par. We know that a mother will not give a plentiful supply of wholesome milk unless she eats just about as much meat, bread, butter, milk, vegetables and fruits and drinks as much water as she needs. If she is not eating enough yeast and grain germ, or other sources of vitamin B complex, her breast-fed baby will not thrive. The same holds true for vegetables and fruits as a source of vitamin C and of foods that supply vitamin D.

If she drinks alcohol or uses drugs to excess, some of the drugs will get to the baby through the food supply. It not infrequently happens that a mother takes a cathartic and her baby has diarrhea. She takes an opiate and her baby is dopey, and one way to give quinine to a young baby is to have the mother take the drug.

Some have claimed that cows' milk disagrees with babies when certain weeds appear in the pastures and cows eat them for one reason or another. This is certainly true of white snakeroot, and it may be true to some extent of some more frequently eaten weeds, though proof is lacking. If true of cows and their milk, it argues that when human mothers eat certain foods the babies feel the effects.

There are certain food elements in which even the best mothers' milk is deficient. This is true of iron and copper, in which all mothers' and cows' milk is deficient. At times mothers' milk contains insufficient iodine. When the mother's milk is of the best it will not suffice as the sole food for longer than a few months.

Within the first two months of life it is best to give babies orange juice, even though the mothers' milk is of the best. This addition, with its vitamin C, is added to within the following two months by cod liver oil, halibut liver oil, or some other source of vitamin D. Before the child is six months old he is fed some vegetable juices, soups, or purees as an added source of iron and other food elements. After that, month by month, the list of foods in addition to mothers' milk is built up.

And, finally, there are some babies to whom mothers' milk, or any other milk, is poison. It causes tetter, eczema, diarrhea, among other disorders.

(Copyright, 1932.)

Culbertson on Bridge

By ELY CULBERTSON

292

A PLAN FOR THE PLAY.

FREQUENTLY, in the play of a hand at Contract, the Declarer reaches a fork in the road. He must determine which of two or more plans he will follow in the development of the play. The general rule to govern situations of this kind is to select that plan of play which offers the greater probability of success and also which, if it does not prove to be the end to the goal sought, leaves in reserve some alternative method of play.

Recently, in a rubber game in a New York club, the hand shown below was dealt:

South—Dealer.
North and South vulnerable.

North and South, having shown all four suits, had reached the contract of six diamonds, against which contract West opened the Ace of diamonds and followed with a small one. South won this trick in his own hand, and was faced with the question of determining the method in which the hand should be played.

An obvious method would be to play the spade, take a finesse and trust that East held the King. This method, while obvious, is wrong, because to trust the success of the hand to a finesse, which may win or lose, is unwise, if you have an alternative play. The winning finesse, of course, would provide at least one discard for an otherwise losing club. Another discard could be found for the losing club on a high heart, and the third should be ruffed with Dummy's remaining diamond. The hand, however, can be made against almost every probable distribution of the cards, without this risk.

South's proper development of the hand is to win the second round of diamonds in the Dummy and immediately lay down the Ace of spades. The outstanding spades may be divided 6-1, 5-1, 4-2 or 3-3. If all six spades are in one hand, to make the hand is impossible, and with a 5-1 distribution (unless the singleton is a King) the success of the contract is problematic. With, however, a 4-2 distribution of spades, there are many distributions of the cards that will permit South to win without risking a finesse. If the Opening Hand holds four hearts and four spades, then a squeeze situation can be developed, whereas, if each opponent holds three spades, it will only be necessary to trump two rounds of the suit to establish a place for all the losers in the South hand.

The complete deal was:

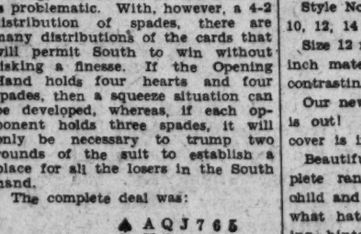

The actual South in this position decided to play the hand on the assumption that the spade finesse would work. The King made and the hand, of course, was defeated 1 trick. He was bitterly criticized by his partner and I think it is apparent that the criticism was justified.

The correct principle of playing this and other doubtful hands is to select the plan which offers the greatest probability of success and which, if it fails, still permits the adoption of another plan or the amendment of the one that has failed. A finesse either wins or loses, but to play for the drop or the establishment of low cards may still present the alternative of squeezing a trick from one of the defending hands.

TODAY'S POINTER.

Before making a Penalty Double, a player should weigh carefully whether or not the information he gives to the Declarer, by his revelation of strength, may make it possible, by adopting unusual methods of play, to fulfill the contract. This is one of the reasons for the requirement of a 2-trick margin in order to justify a Penalty Double.

TOMORROW'S HAND.

The bidding and play of the hand printed below will be discussed tomorrow:

East—Dealer.
North and South vulnerable.

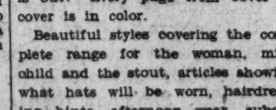

Study the hand, decide how you would bid and play it, and then compare the results you obtain with those shown in tomorrow's article.

(Copyright, 1932.)

Wives of Tomorrow

FRANCES McDONALD

DEAR FRANCES McDONALD—Will you please help me in the way you would help your own mother if she were in my place. I do not generally ask for advice, but just now I am at a cross-roads and I can't read the signs. Please hear my long story if you are very busy.

I am a widow, 60 years old, and I live with my only son. He has a wife and two babies and I am doing all I can for them and his wife has no fault to find with me. She came from a wealthy family, and my son promised her to let her live as she always did. For instance, he promised she should always have her breakfast in bed and no house work to do. He has not money enough to have servants, so I am the only help and I get no money. If I leave them my son must hire help and pay well, as there is plenty to do around the house. My son's mother-in-law must come to live here, as her husband has just died. She can not turn in and do the work as she does not know how, and children irritate her nerves. My son does not as yet know she must come. I did not mean to overhear my daughter-in-law speak to her over the phone, but I did feel that she would prefer her own mother very much.

I have two places where I can go to help and be well paid in money and be treated with courtesy and kindness. One is to a young doctor we know, where I will have the little one to care for. The doctor's wife is very busy and she wants the little boys reared very well. The other is a business man who wants me to be with his wife, as she can not speak English. She wants an older woman who will be motherly to her. They will be glad to have me and let me go to church on Sunday afternoon, and in my son's house I always stay at home to mind the children on Sunday afternoon. Do you think I am doing right to leave my son when he is almost crazy about household expenses and will be in debt over his head? It is not his wife's fault, as she does not know how to make money go around and he knew that and promised her. She will be glad to have her mother, as there is no money left by her father. He failed in business and died from trouble. Please let me hear through your paper. My neighbor and I get the paper every day to see what you say, and we read it together after the men folks go over Mr. Hoover and the politics.

Thank you.

TROUBLED MOTHER.

Your son and his wife are young and able to work out their problems as other young folks do. Certainly the presence of two mothers-in-law in a home would be the crucial test of love's ability to withstand strain. Go to the home of the doctor. The position as companion to the woman learning English would likely end when she had mastered the language while the doctor's wife will need you indefinitely. Besides there is less danger of your being lonely. Children are such heaven sent companions. You will soon be the center of their little world, and they will fill your life.

You will at first make the mistake of worrying about your son's affairs, but you must accept the fact that they are his affairs and not yours. It will not be impossible for the other mother-in-law to learn the things other women had to learn, and she will be the better for having some useful occupation. In any event, the decision has been taken out of your hands, and they should be thankful that you are so capable, and that you will not be one more problem for them. For frankly it is highly improbable that all of you could live together in any sort of harmony after the coming of a second mother—and such a helpless one. So just be glad that you can be off their minds, and see that they are off yours.

Fifth Avenue Fashions

Today's fascinating pattern is a versatile one. It does for frocks in printed crepe silk and sheer woolens. Also for the lovely summer cottons and figured or plain linens.

Now a marine blue crepe silk printed in navy inspired the first model. The pretty bow trim and belt were plain navy crepe.

Don't you think the puffed sleeves attractive?

And it's simplicity itself to fashion it.

Should cottons be your consideration for the moment, a wide-wale pique in yellow is fetching with brown pique trim.

Style No. 2778 is designed for sizes 10, 12, 14 and 16 years.

Size 12 requires 2⅝ yards 36 or 39-inch material, with ⅜ yard 35-inch contrasting.

Our new Spring Fashion Magazine is out! Every page from cover to cover is in color.

Beautiful styles covering the complete range for the woman, miss, child and the stout, articles showing what hats will be worn, hairdressing hints, afternoon wear, subdeb frocks, &c.

It points the way to better dress and will help you economize.

You can save $10 in patterns, materials, &c., by sending 10 cents for this book, to Fashion Department, The Washington Post, Fifth avenue and Twenty-third street, New York City.

Price of pattern 15 cents.

No. 2778. Size.....

.....
Name

.....
Street Address

.....
City State

EVALYN KNAPP — *Warner Bros. Pictures star*

HURRY DOWN TO BREAKFAST!

KELLOGG'S Corn Flakes are a wonderful treat these spring mornings. Serve with milk or cream and add sliced bananas or honey. Taste that "perfect" flavor, that crunchy crispness!

So good for you too. Kellogg's are extra easy to digest. They supply energy without overtaxing. They help you feel fit and refreshed and fine.

Have Kellogg's for lunch. For a bedtime snack. Serve for the children's supper. What could be more convenient and economical? Kellogg's cost but a few cents a package. No trouble or work to prepare.

Keep a red-and-green package on hand. Always oven-fresh in the patented *sealed* waxtite bag. Sold by all grocers. Made by Kellogg in Battle Creek. *Quality guaranteed.*

Enjoy a bowl of Kellogg's

*When available.

FOR THE CHILDREN: *Tune in Kellogg's SINGING LADY every afternoon except Saturdays and Sundays at 5:30 Eastern Time, over WJZ, WLW, WBAL, KDKA,* WBZ,* WBZA,* WGAR, WJR, 5:15 Central Time, KOIL, WREN, KWK; at 6:00, WGN. Songs and stories children love.*

HAR-ZION WILL GIVE FESTIVAL ON SUNDAY

Passover Program to Be Held at Joppa Lodge Hall at 8 o'Clock.

The Har-Zion Branch of the Jewish Education Association will hold a Passover Festival at Joppa Lodge Hall, 4209 Ninth street northwest, Sunday night at 8 o'clock.

The program for the festival will be as follows:

Introductory by Samuel Rose, chairman of the arrangement committee; welcome passover by Rabbi J. T. Loeb; piano prelude by Felix Silverstone; Be'beth Siffre'nu by Hebrew School; the Seder Night, a recitation, by Jean Hofberg; "The Mission of Moses," by Sam Laube; "What to Be Proud Of," by Ida Hornstein; "Passover and Freedom," by Felix Silverstone; "The Seder.", by Leon Rosoff; "The Questions," by Lester Allentuck; "Why Meyer Likes Pessach?" by William Rosenthal; "The Seder Dish," by Leroy Peake; "Next Year," by Frances Peake; "Addir Hub," traditional song, by the school; "Come Lovely May," a hymn, by the school, and "My Four Friends," a hymn, by the school.

Holiday greetings will be given by Julius Goode, president, Har-Zion Congregation; Mrs. M. Berman, president of the Ladies Auxiliary, and Mrs. Harry Allentuck, president of the Parent-Teacher Association.

Other numbers are listed as follows: "The Boy of Today—the Man of Tomorrow," a short address by J. A. Kamerow.

"Yerziath-Mizraim," a playlet presented by Morton Rose, Irving Simon, Lester Goldberg and Morris Taranto.

"Mosne Ba'Tevah," a tableau and song by the Hebrew class.

"Shir Eress," a lullaby by Beverly Brody.

"Ba'Nechar," by Blossom Allentuck.

"Hakos," a Hebrew sketch by Dorothy and Frances Davidson and Miriam Gildenhorn.

"Ba'Yaar," a recitation and tableau by 5-year-old Buddy Sisco.

"Arba Tekuforth," a sketch by Doris Shear, Harry Singman, Morton Goode, Alex Sheftel and Jerome Rose.

"Eliahu Hanovi," a recitation by Miss Millie Louis.

"Der Zeide Und Dos Einikel," a Yiddish dialogue by Martin Braver and Esther Dick.

"Arba Kossos," a recitation by Eveline Kamerow.

"Di Fihr Zihn Fun Der Hagoda," a Yiddish playlet by Allen Kamerow, James Shulwan, Morton Rose, Norman Brody, Felix Silverstone, Miriam Gildenhorn, Golde Moiger and Eveline Kamerow.

Remarks will be made by Bernard Danzansky, president Jewish Educational Association, and Dr. Michael Zarkin, executive secretary.

Colorado Orator Wins Debate Prize

Shahan Society Sponsors Annual Function at Catholic U.

John Harold McDonald, of Grand Junction, Colo., was awarded first prize last night in the annual oratorical competition of the Shahan Debating Society of Catholic University of America. Nicholas J. Chiascione, of Hartford, Conn., won second prize. The two winning orators were chosen from seven final contestants.

The coveted Rector's Medals were presented to Mr. McDonald and Chiascione by Mgr. Edward A. Pace, vice rector of the university. McDonald's speech was on the subject, "Education and World Peace," while Mr. Chiascione spoke on "The Treacherous Maelstrom."

Judges were William E. Leahy, professor of law at Georgetown University and well-known local attorney; Senator Smith W. Brookhart, of Iowa, and Lieut. Col. J. J. Staley, U. S. M. C. Dr. Ignatius Smith, professor of philosophy at Catholic University, presided. The contest was held in McMahon Hall Auditorium.

FILM TIME TABLES

Feature pictures are presented on the following schedules at the theaters named:

RKO-Keith's—"Hell's House" at 11:15 a. m., 1:59, 4:34, 7:37 and 10:21 p. m. Stage shows at 12:49, 3:25, 6:18 and 9:11 p. m.

Palace—"But the Flesh is Weak," at 11 a. m., 1:05, 3:10, 5:20, 7:35 and 9:45 p. m. Stage shows at 12:20, 2:30, 4:35, 6:50 and 9 p. m.

Fox—"Young America," at 11:40 a. m., 1:50, 4:30, 7:10 and 9:50 p. m. Stage shows at 1:06, 3:46, 6:26 and 9:06 p. m.

Earle—"The Crowd Roars," at 11 a. m., 1:50, 4:40, 7:30 and 10:20 p. m. Stage shows at 12:40, 3:30, 6:20 and 9:10 p. m.

Rialto—"The Deceiver," at 12:08, 2:51, 5:15, 7:44 and 9:50 p. m. Stage show, with Dorothy Mackaill, in person, at 1:15, 3:53 7:16 and 9:22 p. m.

Columbia—"This is the Night," at 11:40 a. m., 1:40, 3:40, 5:40, 7:40 and 9:40 p. m.

Metropolitan—"The Heart of New York," at 11 a. m., 12:48, 2:36, 4:24, 6:12, 8 and 9:48 p. m.

Tivoli—"Are You Listening?" at 2, 3:55, 5:45, 7:45 and 9:45 p. m.

Ambassador—"Polly of the Circus," at 6:15, 8:10 and 10:05 p. m.

ABC Oil Burner
Get the comfort and convenience now. Small down payment, nothing more until next fall.
ABC OIL BURNER & ENG. CO. INC.,
1722 H Street N.W.
Phone National 2112-4-5-6-7

CHANGE OF TIME
Effective April 24th
EASTBOUND
Train No. 2 arrive 8:30 A. M. instead 8:35 A. M.
Train No. 4 arrive 2:30 P. M. instead 2:35 P. M.
Train No. 6 arrive 3:15 A. M. instead 3:20 A. M.
WESTBOUND
Train No. 5 leave 2:15 P. M. instead 2:45 P. M.
CHESAPEAKE & OHIO

ABOUT THE SHOWSHOPS

With NELSON B. BELL

GUTHRIE McCLINTIC announces that he has sold the first play he produced this season, "Brief Moment," by S. N. Behrman, in which he starred Francine Larrimore and elevated Alexander Woolcott from the low status of dramatic critic to actor, to Columbia Pictures—concerning which I shall no doubt be pestered no end by that high-strung Southern gentleman, Mr. Sam Galanty, before we get through with this thing.

When it finally gets in work for movie production, it will have Barbara Stanwyck, they say, in the role which Miss Larrimore created. No one seems to have suggested that Mr. Woolcott be enthroned on his couch for immortality—or is it the "t" silent?—in the movies, but surely that would be a swell idea!

What with parties being thrown in the Washington Hotel last night, and one thing and another, in honor of the presence in the city of Arthur Tracy, "The Street Singer," of radio renown, it seems meet and fitting—if those are the words, although many of us do not go for "meet" on Friday—to remark that Carter Barron, managing director of the Loew interests in Washington, wishes it known that the Palace Theater is giving five de luxe performances today, with the doors opening at 10:30 a. m.

The rest of this silly business you will be able to find in the "Film Time Tables."

It just goes to show how careful a fellow has to be.

It seems that there really was a representative in Congress present in Hardie Meakin's office at the RKO-Keith Theater last Tuesday night when "The Symphony of Six Million" was a little later previewed downstairs in the auditorium of the playhouse—the Hon. Samuel Dickstein, accompanied by a charmingly blonde Miss Erwin, who, after a dozen years or so in the House, finds himself chairman of the committee on immigration.

Mr. Dickstein, I dare say, is not without some appreciation of the distractions to which a mere reporter is subjected in his daily quest of items to make up his stint. If he is the genial gentleman I think he is—or was—who entered the conversation just as Fannie Hurst, the novelist and guest of honor, was leaving, I should deem it a privilege to meet him again under auspices slightly more conducive to mutual exchange of ideas on a number of topics, which under the circumstances were left more or less hanging in the air—or somewhere. Particularly the amendment to the child labor bill.

Miss Hurst, by the way, has departed these shores and at the moment, to the best of this department's information, is back in New York where she and her husband maintain, or did, separate establishments, in pursuance of a quaint arrangement that needs no further publicization here.

And about this Victor McLaglen fellow, who happens to be in the city also, there are a few facts that perhaps failed to come out in the "interview" appearing recently in this space.

While an English producing firm did send an emissary to America to talk terms with Vic, nothing came of it. One of the first things the visitor asked was how many cameras Mr. McLaglen was accustomed to have aimed at his antics.

"Oh," replied Vic, "two, four, six, eight—whatever seems to be required."

"Well, we use only one," was the answer.

So the good Mr. McLaglen—good, that is, at everything but piloting dirigibles—went to work stipulating a few of his pet stipulations. Among them was the demand for an American scenario writer and assistant director.

So Vic is still with us, touring in vaudeville, as you will see at the Rialto, where he and Charles Judels go to work, come Saturday!

Furthermore, Vic had no wrangle with his studio, but reached an amicable agreement with it on the basis of a cash settlement for half of his contract salary for the duration of the document's run.

He was last here two years ago in July, guided about the Capital for the first time in his life by that admirable gentleman and infallible stentor Jack Francis, still a mainstay of the Fox West Coast studio publicity department.

You will remember that a little later Jack came through again, the second time with Charles Farrell in tow.

Visitors at the Fox Theater last night—and I understand they have some there every night—included that talented and genial young gentleman, Les Stevens, pilot of "The Diplomats," who for many weeks held forth on F street, and George Bersch, that nasty blond who used to razzle-dazzle the susceptible from the keyboard of that baby grand—and, I beg your pardon, too, Mrs. Bersch!

Since leaving the Fox The Diplomats have been doing their stuff at the Miami Beach and Tennis Club, at Miami Beach, Fla.—if you remember this from earlier columns you may go to bed, precious—but now that the Southern season has sort of come to an end, the boys, along with Johnnie Ferrera and Andy Hamilton, their sidekicks, are en route to Detroit, where, for the summer, they will foist their fol-de-rols on an unsuspecting night club crowd. And why not?

A play written in the day of booms (1928), and to be presented now in this time of crashes, may well carry a sound economic idea.

Anyhow, the Columbia Players, who will present Philip Barry's play, "Holiday," at Wardman Park Theater Tuesday and Wednesday, April 26 and 27, are giving serious consideration to Hero Johnny's philosophy of work.

Johnny, it seems, doesn't believe in "too much money." He wants to earn "enough," and then retire to circulate it, leaving the money-making field to others to make their "enough" in turn. Of course, Johnny realizes he might have to go back for a second helping of sufficiency, but that fits right in with his idea of "retiring young and working old."

It might work, with lots of reorganizing, and it certainly sounds grand, except to the Seton family whom Johnny has to convince in "Holiday."

(Or maybe to Secretary Mills.)

Orris Holland, who is directing Johnny in his advocacy and the Setons in their opposition, has chummed about with a number of National Theater Players in his lengthy stock experience, notably Clifford Brooke, Kathryn Givney, Leona Powers and Raymond Bramley.

And some day when these visiting firemen—and you, Mr. McLaglen, better have something for breakfast today at 1—have gone on their merry ways, and they are merry, I shall probably keep that appointment with my dentist.

Roosevelt Best Man, Declares Col. House

New York, April 21 (A.P.).—Gov. Franklin D. Roosevelt was called "the most available man for the Democratic presidential nomination" in a statement from Col. E. M. House, friend and adviser of President Wilson, which was issued today by Roosevelt's campaign managers.

"He has had unusual opportunities to serve in governmental positions, both in his native State and the Nation, and has acquitted himself to the satisfaction of his constituents, as may be witnessed by his ever-increasing majorities," Col. House's statement said.

FIRE RECORD.

1:34 a. m.—825 Seventh street northwest; stairway and ceiling.
2:58 a. m.—Thirteenth and L streets southeast; railroad ties.
11:35 a. m.—Georgia avenue and Sheridan street northwest; police automobile.
1:01 p. m.—Thirty-fourth street and Reservoir road northwest; automobile.
3:09 p. m.—400 New Jersey avenue northwest; basement.
3:10 p. m.—Fourth street and New York avenue northwest; gasoline pump.
4:18 p. m.—Nineteenth and Shepherd streets northwest; grass.
4:42 p. m.—1734 F street northwest; draperies.
4:53 p. m.—449 First street southwest; bureau.
5:33 p. m.—5222 Fifth street northwest; sick baby.
6:20 p. m.—Twelfth and M streets southeast; junk shop.

SCHEDULE CHANGES

Southern Railway System announce the following changes in departure of trains from Washington, effective April 24:

Train No.	Formerly.	New Departure.
37	2:10 AM	3:05 AM
25	2:40 AM	3:30 AM
31	6:50 PM	7:40 PM
39	10:25 PM	10:40 PM

REDUCED FARE
EVERY WEEK-END
ROUND TRIP
to
RICHMOND
Good going all day
Friday, Saturday, Sunday
Limit Monday Night
R.F. & P.R.R.
$5

AMUSEMENTS AMUSEMENTS

Starting TOMORROW! RIALTO

VICTOR McLAGLEN IN PERSON!
HERB GORDON'S "WHISPERING ORCHESTRA" by arrangement WARDMAN PARK HOTEL
with CHARLES JUDELS STAR OF STAGE AND SCREEN in "WEST IS EAST"
ON THE SCREEN
The MENACE
with H.B. WARNER WALTER BYRON BETTE DAVIS
LAST DAY DOROTHY MACKAILL IN PERSON

RKO KEITH'S Starts TOMORROW
DOORS OPEN 10:00 A.M.
THE CITY! . . SIX MILLION HUMAN HEARTS . . EACH WITH A DREAM . . A HOPE . . A GOAL . . EACH SOUL A VAGRANT MELODY IN THE ETERNAL SYMPHONY OF LIFE

R·K·O RADIO PICTURE
Fannie Hurst's GREAT STORY of a GREAT CITY
SYMPHONY OF SIX MILLION
RICARDO CORTEZ · IRENE DUNNE
GREGORY RATOFF · ANNA APPEL
Directed by GREGORY LA CAVA · DAVID O. SELZNICK Production
IMPORTANT NOTICE — CHANGE OF POLICY!
EFFECTIVE TOMORROW, RKO-KEITH'S WILL PRESENT A PROGRAM OF TALKING PICTURES EXCLUSIVELY
PRICES ALL SEATS MATINEE WEEK DAYS—25c to 1 p.m.—35c to 6 p.m. SATURDAY—25c to 1 p.m.—35c to 5 p.m.
EVENING WEEK DAYS—50c, 6 TO CLOSING SATURDAY—50c, 5 TO CLOSING
Sundays & Holidays, 50c All Day. Children To 12 Years—15c Any Time
LAST TIMES TODAY GLORIA FOY "SUNSHINE SAMMY" in person ON THE SCREEN "HELL'S HOUSE"

STARTS TOMORROW
Kay Francis'
MAN WANTED
oooh KAY! . . . SHE TURNS THE WEAKER SEX INTO THE WICKED SEX AS SHE GOES MAN HUNTING . . . . !
KAY'S FIRST STARRING VEHICLE for Warner Bros.
with DAVID MANNERS UNA MERKEL
PLUS WASHINGTON'S ONLY VAUDEVILLE SHOW
NORMAN THOMAS QUINTETTE
Syncopated Breezes From The Southland
BOB & EDITH BARSTOW | GASTON PALMER
MAJOR-SHARP-MINOR | MAXINE DOYLE
Also Bing Crosby in "MILLBOARD OPAL"
25c To 1 p.m.
Last Times Today "THE CROWD ROARS"
EARLE WARNER BROS.

AMUSEMENTS AMUSEMENTS

frank BORZAGE
Director of such screen masterpieces as "7TH HEAVEN" and "BAD GIRL"
NOW creates another movie triumph
A PICTURE WITH A HEART AS BIG AS THE GREAT OUT DOORS. It's a picture for adults that kids will enjoy!

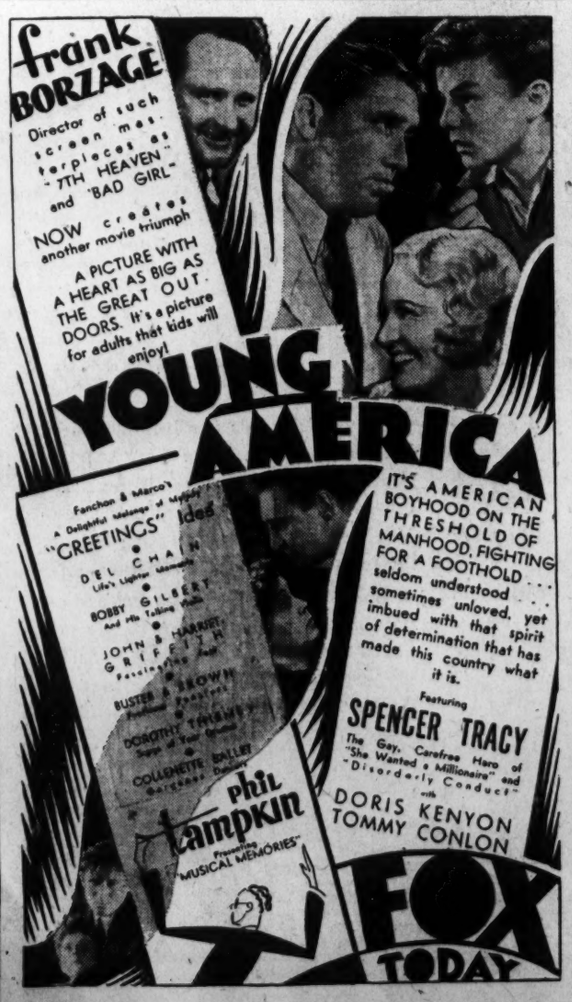

YOUNG AMERICA
IT'S AMERICAN BOYHOOD ON THE THRESHOLD OF MANHOOD, FIGHTING FOR A FOOTHOLD . . . seldom understood . . . sometimes unloved, yet imbued with that spirit of determination that has made this country what it is.
Featuring
SPENCER TRACY
The Gay, Carefree Hero of "She Wanted a Millionaire" and "Disorderly Conduct"
with
DORIS KENYON
TOMMY CONLON
FOX TODAY

MT. VERNON
STEAMER
Charles Macalester
Under U. S. Government Inspection.
Leaves Seventh St. Wharf Daily
10 A.M. and 2:30 P.M.
Round Trip, 85c
Admission, 25c
Cafe and Lunch Counter on Steamer.
Mount Vernon Not Open on Sundays

New Low Prices
Quality Gas Ranges
Table-Top and Console Models
EDGAR MORRIS SALES CO.
1305 G St. NW. National 1031

Read The Post's New Classified Ads

AMUSEMENTS AMUSEMENTS

Girls He had technique! He needed money! So—he traded—
Cash for Kisses!
ROBERT MONTGOMERY
in "BUT THE FLESH IS WEAK"
NOW PLAYING
Thousands of Washingtonians have asked for him
"The STREET SINGER" (ARTHUR TRACY)
HE'S HERE!
IN PERSON!
and "HI-LITES OF 1932"
A CAPITOL THEATRE NEW YORK REVUE

NORA GREGOR-HEATHER THATCHER
EDWARD EVERETT HORTON
NILS ASTHER-C. AUBREY SMITH
LOEW'S PALACE
THEATRE OF THE STARS
NEXT WEEK—JACKIE COOPER in "WHEN A FELLER NEEDS A FRIEND."

ANOTHER CHERRY BLOSSOM QUEEN!

Now Playing
"OH, YOU SWEET" says she!
"OH, YOU TEASER" says he!
Lily Damita
in "THIS IS THE NIGHT"
with CHARLES RUGGLES-ROLAND YOUNG
A PARAMOUNT PICTURE
Special Attraction LAUREL & HARDY in "HELP MATES"
LOEW'S COLUMBIA
THEATRE OF THE STARS
Coming "NIGHT COURT" with WALTER HUSTON
New Chevrolet Awarded Today at 10:30 A. M.

FAMOUS SEER
THE MAN WHO KNOWS

This strange man sees the way and tells it all. Just what your life has been, just what it will be. Tells you when and whom you will marry, whether husband, wife or sweetheart is true or false. Tells as to changes, travels, lost or absent friends, divorce, wills, deeds; whether it is best to buy or sell. He tells the good and the bad. A visit will convince you of his wonderful power. Something tells you this is he man. You feel the impulse to call. Do not delay
Copyright Apr., 1931
TWO ENTRANCES, 60d 12TH ST. N.W.
1203 F ST. N.W., 2D FLOOR.
HOURS, 10 A. M. TO 7 P. M.

Have you tried Capon Mineral Water for Arthritis, Neuritis, Rheumatism, Kidney Trouble or High Blood Pressure? Call Metropolitan 1056 for free half-gallon

AMUSEMENTS.

WASHINGTON AUDITORIUM
19th and E Sts.
LAST 2 DAYS OF THE
Prohibition Fair
"TEN NIGHTS IN A BAR ROOM"
Talking Picture
2 and 8:30 P. M.
V-8 FORD SEDAN AND OTHER VALUABLE PRIZES
25c ADMISSION
2 Shows Saturday Afternoon for School Children

Tonight 50c to $2.00 SHUBERT BELASCO Mat. Sat. 50c to $1.50
"ANOTHER LANGUAGE"
With Glenn Anders, Margaret Wycherly, Dorothy Stickney and John Beal
NEXT MON. SEATS NOW
MILTON ABORN PRESENTS THE Civic Light Opera Company
From Erlanger's Theater, N. Y. C., in a
GILBERT & SULLIVAN FESTIVAL
Mon., Tues., Wed. Nites & Thurs. Mat.
A GALA DUAL BILL
"TRIAL BY JURY" & "PINAFORE"
With FAY TEMPLETON
Thur., Fri. Nites & Sat. Mat. "MIKADO"
SAT. NITE "PIRATES OF PENZANCE"
Nights, 50c to $2.50. Mats., 50c to $1.50

NATIONAL | TONIGHT AT 8:30
Nights, $1.00, 75c & 50c
Matinee Saturday. All Seats, 50c
S. E. Cochran & Clifford Brooke offer
Wm. A. Brady's Playhouse, N. Y., Comedy Success
A CHURCH MOUSE
NEXT WEEK "ON THE SPOT" SEATS SELLING

METROPOLITAN
TODAY
A Million Hearts Seeking Fun and Romance in the
"HEART OF NEW YORK"
A Warner Bros. Comedy Drama With
GEORGE SIDNEY
Smith & Dale
DONALD COOK RUTH HALL
—ALSO—
BILLY HOUSE COMEDY
TED HUSING "SPORT SLANTS"
25c TO 1 P.M.

CLARE TREE MAJOR'S CHILDREN'S THEATRE
Presents
"Alice in Wonderland"
At THE NATIONAL THEATER,
Saturday Morning, April 23, at 10:30 a. m.

GAYETY-BURLESK
Starting Sun. Mat., Apr. 24th
NORA FORD
AND
LOLA PIERCE
(Burlesk's Two Cleverest Females)

He Didn't Have a Girl

He had a great big boy of his own and he hoped to have a little girl, but when he didn't have a little girl, he set about creating in pen and ink just the kind of little girl he'd have wanted if he had one. And she turned out to be just the kind of little girl that almost anybody would want. She turned out to be a little girl whose adventures are eagerly followed by people all over the United States. She's now the famous

Little Mary Mixup

— By —

R. M. Brinkerhoff

AND SHE'LL APPEAR

In the Colored Comic Section of

The Washington Post

EVERY SUNDAY

Beginning Sunday, April 24

SPORTS

FRIDAY
APRIL 22, 1932

The Washington Post.

FRIDAY
APRIL 22, 1932

SPORTS

RED SOX, HELD TO 4 HITS, SUBDUE NATS IN DUEL, 1-0

Vines Defeats Mangin in Four Sets

Shields Also Reaches Mason and Dixon Semifinals.

National Champion to Face McCauliff in Match Today.

WHITE SULPHUR SPRINGS, W. Va., April 21 (A.P.).—Ellsworth Vines and Frank X. Shields, members of the United States Davis Cup Team, today joined their teammate, Wilmer Allison, and Eugene McCauliff, of Yonkers, N. Y., in the semifinal round of the Mason and Dixon tennis championship. Allison and McCauliff won their places in the bracket yesterday.

Vines, playing brilliantly in spots, eliminated Gregory Mangin, of Newark, N. J., the national indoor titleholder, 6—1, 6—8, 6—4, 6—2. Shields completely outclassed Marcel Rainville, of Montreal, defeating the Canadian Davis Cup star in straight sets, 6—4, 6—1, 6—0.

Shields and Allison, contenders for the honor of playing in the singles against Canada at Washington, D. C., next week, will meet tomorrow in the upper half of the draw for the right to enter the finals.

Vines to Tackle McCauliff.

In the lower half of the bracket Vines, national outdoor champion, will match strokes with McCauliff, who yesterday eliminated Johnny Van Ryn, the fourth member of the United States Davis Cup squad.

The Vines-Mangin match failed to produce a thrilling brand of tennis, the national title holder winning about as he pleased once he settled down to serious play.

Mrs. John Van Ryn defeated Baroness Maude Levi, of Italy, in straight sets to earn the right to meet Virginia Hilleary, of Philadelphia, in the finals of the women's championship. The score was 7—5, 6—3. Miss Hilleary gained her final bracket yesterday.

Miss Hilleary, pairing with Virginia Rice, of Boston, also won a place in the final round of the women's doubles by defeating Baroness Levi and Mrs. Philip B. Hawke, of New York, 6—2, 6—4. They will meet Mrs. Van Ryn and Miss Florence Leboutillier for the title tomorrow.

Canada Davis Cup Stars Will Arrive Here Today

Four of the five members of Canada's Davis Cup Team, which meets the United States stars next Thursday, Friday and Saturday, are scheduled to arrive here today and immediately commence practice for the American zone first round match at Chevy Chase Club.

Gilbert Nunns and Walter Martin are due before noon, while Marcel Rainville, probably the most brilliant of the Canadians, is expected at 12 o'clock. G. H. Meldrum, nonplaying captain and president of the Canadian Lawn Tennis Association, will put in his appearance late in the afternoon. Dr. Jack Wright, veteran of the squad, will arrive tomorrow.

Reserved seat tickets, priced at $5 for three days and $2 for one day, are now available at Spalding's, the Chevy Chase Club and the Junior Clubrooms, Connecticut avenue and Q street.

Girl Olympic Champ Suffers Leg Injury

San Francisco, April 21 (A.P.).—Ethel Gatherwood, Olympic champion in the women's high jump, may not compete for Canada in the forthcoming Olympic games at Los Angeles as the result of a muscle injury in her right leg.

The Canadian girl, who has been residing here, said today the injury has prevented her from jumping this year.

Some time ago she took up ice skating in an effort to strengthen the muscle, which was pulled in a hurdle race. In the meantime, she has been practicing the javelin throw in an effort to become proficient in this event.

Petrolle and Battalino Matched for Chicago

New York, April 21 (A.P.).—Billy Petrolle, veteran Duluth boxer, and Bat Battalino, former lightweight champion, have been matched for a return bout to be held at the Chicago Stadium, Pete Reilly Battalino's manager, announced today.

The bout is to go ten rounds, two less than their engagement here in which Petrolle was declared the "winner" in the twelfth when the referee stopped the fight to save Battalino from further punishment. They agreed to weigh in at 140 pounds.

5th Homer in 3 Days For Terry; Giants Win

Philadelphia, April 21 (A.P.).—The pitching and slugging combination of Freddy Fitzsimmons and Bill Terry gave the New York Giants a 5-to-4 victory over the Phillies today.

Terry equaled a major league record by hitting his fifth home run in three games. It came in the third inning with Koenecke on base. Harry McCurdy hit a homer for Philadelphia.

New York.	AB	H	O	A	Phila.	AB	H	O	A
Crits,2b	5	1	1	1	Priberg,2b	4	2	0	3
K'necke,lf	5	1	4	0	Bartell,ss	4	0	1	2
L'strom,cf	5	1	1	0	Klein,rf	4	1	3	0
Terry,1b	4	1	9	0	Hurst,1b	3	0	11	1
Ott,rf	3	0	5	0	Lee,lf	4	0	2	0
Jackson,ss	3	2	4	9	Whitney,3b	4	0	1	1
Vergez,3b	4	2	2	0	G.Davis,cf	3	2	4	0
Hogan,c	4	1	1	0	McCurdy,c	3	1	4	0
Fitzs'ns,p	4	1	0	3	Holley,p	3	0	1	1
Totals	32	6	27	8	Totals	37	10	27	13

New York	0	1	0	0	1	0	0	1	0—5
Phila.	0	0	2	0	0	2	0	0	0—4

Runs—Koenecke, Lindstrom, Terry, Jackson, Vergez, Bartell, Klein, G. Davis, McCurdy. Error—Critz. Runs batted in—Vergez, Terry (2), McCurdy (2), Jackson, Whitney, Lee, Fitzsimmons. Two-base hits—Jackson (2), Hogan, Lindstrom, Priberg, Fitzsimmons. Home runs—Terry, McCurdy. Double plays—Fitzsimmons to Jackson to Terry (2). Left on bases—Philadelphia, 4; New York, 8. First base on balls—Off Holley, 2; off Fitzsimmons, 3. Struck out—By Fitzsimmons, 1; by Holley, 3. Hit by pitched ball—By Holley (Jackson). Umpires—Magerkurth, Klem and Stark. Time of game—One hour 40 minutes.

Official Fence Hole For Clarksburg Kids

Special to The Washington Post.

Clarksburg, W. Va., April 21.—As an economy measure, the management of the Clarksburg Club of the Middle Atlantic Baseball League today decided to let small kids crawl through the fence to see games free of charge. When the park was opened this spring numerous secret fence holes were discovered. When they were all reboarded and refilled an official crawling was cut and cleated and the word was sent out that all kids small enough to get through could do so. This arrangement it is believed, will be cheaper in the end than allowing the kids to cut their own holes through and under the fence.

Tilden Tennis Group Here Today

Three-Day Pro Event Gets Under Way at Wardman.

WASHINGTON'S first professional tennis tournament, and the first real competition of the local tennis year, bursts into being this afternoon on the courts at Wardman Park Hotel with William T. Tilden 2d in the leading role, but without two of the featured stars, Hans Nusslein and Karel Kozeluh.

Play today starts at 3:30 o'clock, when Albert Burke, professional champion of France, meets Roman Najuch, eleven times pro champion of Germany. Tilden meets Emmett Pare, former Georgetown University ace, following this match, and Tilden and Burke will pair against Pare and Najuch in the doubles.

Sprained Ankle Keeps Nusslein Away.

Nusslein, one of the leading contenders for Tilden's professional crown, badly sprained his ankle Tuesday night at the Hamilton Club courts in New York, in a doubles match after he had beaten Tilden in straight sets in singles. Doctors worked on the injured ankle Tuesday night and Wednesday and still held out hope yesterday that Nusslein would be in shape to play, but when the ankle showed no signs of improving ordered him off the courts for two weeks.

Kozeluh arrived from Europe Monday with the understanding that he would open his current American invasion at Wardman on April 29, 30 and May 1, the original dates scheduled for the pro event. Informed that the tourney had been changed, to make way for the Davis Cup matches next week, Kozeluh took his "sea legs" to the Hartford (Conn.) Golf Club in an effort to work himself into form, but could not approach normal skill. Yesterday afternoon he informed the Czechoslovak Legation over long distance phone that he would be a huge disappointment to local fans if he appeared in his present playing condition.

Today will inaugurate a tennis event never before seen here. Tilden

Continued on Page 13, Column 3.

Cubs Need But 4 Hits To Defeat Reds, 3 to 2

Chicago, April 21 (A.P.).—The Cubs made the most of little in the way of offense today to defeat Cincinnati, 3 to 2, and square up the series.

Si Johnson held Chicago to four hits, but two walks, a sacrifice, an error and Bill Herman's single in the eighth, produced the winning runs. Bob Smith gave the Reds only five hits, but kept himself in trouble by walking five, hitting one and making a wild pitch.

Cincinnati.	AB	H	O	A	Chicago.	AB	H	O	A
Douthit,cf	5	1	3	0	Hack,3b	2	0	1	2
Gilbert,3b	3	1	1	0	W.Her'n,2b	4	1	1	3
F.Her'n,rf	4	1	3	0	Cuyler,cf	4	0	2	0
Crabtree,lf	2	0	3	0	Barton,rf	4	1	3	0
Heath,1b	3	0	7	0	Steph'n,lf	3	0	0	0
M'rissey,2b	4	0	2	3	Hemsley,c	3	0	2	0
Du'cher,ss	2	1	2	4	Grimm,1b	2	1	13	1
*High	0	0	0	0	Jurges,ss	2	0	3	7
Manion,c	3	0	3	0	Smith,p	3	1	2	3
†Lucas	1	0	0	0					
Johnson,p	3	1	0	2	Totals	27	4	27	16
‡H'thcote	1	0	0	0					
Totals	31	5	24	9					

*Batted for Durocher in the ninth.
†Batted for Manion in the ninth.
‡Batted for Johnson in the ninth.

Cincinnati	1	0	0	0	0	0	0	0	1—2
Chicago	0	0	0	0	1	0	0	2	x—3

Runs—Gilbert, High, Barton, Grimm, Jurges. Errors—Heath, Hack. Runs batted in—F. Herman, Stephenson, W. Herman, Cuyler. Two-base hits—F. Herman, Durocher, Smith. Three-base hit—Barton. Sacrifice hit—Jurges. Double plays—Morrissey to Durocher to Heath; Smith to Jurges to Grimm (2). Left on bases—Cincinnati, 8; Chicago, 4. First base on balls—Off Johnson, 3; off Smith, 5. Struck out—By Johnson, 3; by Smith, 1. Hit by pitched ball—By Smith (Crabtree). Wild pitch—Smith. Umpires—Ball and Reardon. Time of game—2 hours and 7 minutes.

20,000 See Braves Down Dodgers, 6-3

Boston, April 21 (A.P.).—The Braves celebrated their home opening before 20,000 fans today and defeated the Brooklyn Dodgers, 6 to 3.

Frank O'Doul was in the Brooklyn line-up for the first time this season and hit a single and a double in four times up.

Brooklyn.	AB	H	O	A	Boston.	AB	H	O	A
Fre'k,rf,cf	4	1	2	0	M'nville,2b	2	1	4	3
O'Doul,lf	4	2	2	0	Worth'n,lf	3	2	4	0
Stripp,3b	4	2	0	1	Berger,cf	4	1	1	0
R'nfeld,cf	2	1	1	0	Schul'ch,rf	3	1	2	0
Boone,rf	2	0	0	0	Shires,1b	3	1	10	0
Wright,ss	4	0	3	2	Urb'ski,ss	3	2	0	4
C'nello,2b	4	0	2	4	Knothe,3b	4	0	3	3
Kelly,1b	3	1	10	1	Spohrer,c	4	0	6	0
Lopez,c	4	0	4	2	Zachary,p	2	1	0	1
Clark,p	1	0	0	2	Cantwell,p	1	1	0	0
Heimach,p	1	0	0	2					
Quinn,p	0	0	0	1	Totals	29	10	27	11
Totals	33	7	24	15					

Brooklyn	0	0	0	2	1	0	0	0	0—3
Boston	1	1	2	0	0	1	1	0	x—6

Runs—Frederick, O'Doul (2), Maranville, Worthington, Schulmerich, Shires, Zachary, Cantwell. Errors—Cuccinello, Kelly. Runs batted in—Stripp (2), Cuccinello, Urbanski (2), Worthington (2), Shires. Two-base hits—O'Doul, Stripp, Frederick, Maranville, Berger, Zachary, Worthington. Three-base hit—Shires. Stolen base—Rosenfeld. Sacrifices—Urbanski, Worthington, Maranville (2), Shires. Double play—Knothe to Maranville to Shires. Left on bases—Brooklyn, 5; Boston, 5. First base on balls—Off Heimach, 1; off Zachary, 1; off Cantwell, 1. Struck out—By Heimach, 1; by Quinn, 2; by Zachary, 2; by Cantwell, 3. Hits—Off Clark, 5 in 2 1-3 innings; off Heimach, 5 in 4 innings; off Quinn, none in 1 2-3 innings; off Zachary, 6 in 4 2-3 innings; off Cantwell, 1 in 4 1-3 innings. Wild pitch—Clark. Winning pitcher—Cantwell. Losing pitcher—Clark. Umpires — Moran and Pfirman. Time of game—One hour 44 minutes.

1,800 Watch Stein Beat Roebuck

Flying Tackle Ends Indian in Feature at Strand.

Szabo and Zaharias Wrestle 30 Minutes to Draw.

By BOB CONSIDINE.

THE great battle of the what-if-it was grunted out last night on the loose planks of the Strand Theater, and came to a merciful end after 22 minutes 35 3-5 seconds when Samuel Stein, an eminent Jewish jugular vein twanger, rammed his ivory dome about a foot and a half into the vast expanse which is the ponderous stomach of Tiny Roebuck.

Brave Roebuck is the most pacific Indian that ever lived. His illustrious ancestors may sometime or other have performed major operations on the dandruff of the Puritan fathers, but the scion of the Roebuck tribe is a far cry from those tomahawking ancients. Brave Roebuck is one of the few rasslers who ever got past the second grade, and it has told terrifically on him.

Roebuck Looks Before He Swings.

For instance, Brave Roebuck always looks to see if the umpire's looking before hitting a guy in the nose, a gesture which the other boys have long since discarded since the authority of a rassling umpire is about as potent as a kick from the hind leg of a sawdust kewpie doll. He goes about the practice of making himself the villain of his mat dramas with studied grace, and he took Stein's rousing butt last night with all the calm stolidity of Basil Rathbone breaking a nabisco in company with Mrs. Van Quakenbush Trelawney.

This was a very reciprocal sort of match, Stein would get a hold on Roebuck's head with his legs and Roebuck would come back and do the same thing, an act which made the great mass of protoplasms in the center of the ring resemble a pretzel with inflammatory rheumatism. There were a number of standing splits that looked very uncomfortable and some very expert and ominous umphah'ing as they slapped each other's tummies.

Szabo and Zaharias In Draw.

Most of the venom was stirred up in the third match of the night when George Zaharias and Sandor Szabo put on a sizzling 45-minute draw that was as genuine as a bead of sweat. It was one of those matches that made you feel glad you didn't weigh 200 pounds and weren't a rassler.

Other results: Howard Cantonwine scrambled Al Perretti, 9 minutes; Fred Grobmeier bumped off Lilo (of the Valley Narbo), 12 minutes, and George McLeod made Cy Williams give up on a crab hold, a form of agony our own Dr. Joe Turner used to dispense to good effect about the time the Smith Brothers' chins were as smooth as a ping pong ball.

Kid Chocolate's Wife Charges Nonsupport

Havana, Cuba, April 21 (A.P.).—The wife of Kid Chocolate, Cuban boxer, married by proxy, charged her husband with nonsupport in the Mariano Court of First Instance today.

WORK OF THE NATS

	G.	AB.	R.	H.	2b.	3b.	HR.	SB.	SH.	Ave.
Brown	3	1	0	1	0	0	0	0	0	1.000
Harris	4	7	1	4	0	0	0	0	0	.571
Weaver	3	6	0	2	1	0	0	0	1	.333
Spencer	8	27	2	9	0	0	0	0	3	.333
Crowder	4	9	0	2	0	0	0	0	0	.222
Cronin	6	27	3	7	1	0	1	0	3	.259
West	9	40	5	11	0	2	1	0	8	.275
Kerr	3	11	1	3	0	0	0	0	2	.273
Judge	9	32	7	8	0	0	1	0	3	.250
Manush	9	40	7	11	3	0	2	0	10	.275
Burke	1	4	0	1	0	0	0	0	1	.250
Myer	9	38	7	9	4	1	0	1	1	.237
Reynolds	6	25	1	6	2	1	0	0	3	.240
Bluege	9	34	3	8	3	1	0	1	3	.235
Berg	3	6	2	1	0	1	0	0	1	.167
Rice	6	11	1	3	0	1	0	0	1	.273
Fischer	2	1	0	0	0	0	0	0	0	.000
Ragland	1	0	0	0	0	0	0	0	0	.000
Marberry	4	4	0	0	0	0	0	0	0	.000
Kuhel	3	2	0	0	0	0	0	0	0	.000
McLeod	2	0	0	0	0	0	0	0	0	.000

PITCHING RECORDS.

	W.	L.	Ave.
Weaver	2	0	1.000
Brown	1	0	1.000
Burke	1	0	1.000
Crowder	2	2	.500
Marberry	0	1	.000

Minor League Results

INTERNATIONAL LEAGUE.

		R.	H.	E.
Toronto	000 000 011	2	8	3
Jersey City	201 200 01x	6	8	2

Liebhart, Yarnell and Stack; Morrell, Irvin and Outen.

		R.	H.	E.
Buffalo	320 300 005	13	17	1
Reading	501 100 000	7	11	3

Fussell, Harrison and Crouse; Lawson, Wiltsie and Legett.

		R.	H.	E.
Montreal	140 000 200	7	7	0
Baltimore	000 110 000	2	8	0

McAfee and Grabowski; Richmond, Tauscher, Melton and Kenna.

		R.	H.	E.
Rochester	010 400 000 00	5	12	1
Newark	000 002 030 01	6	7	1

Winford, Foreman and Jonnard; Florence; Nekola, Newkirk, Mamaux, Meadows and Glenn.

AMERICAN ASSOCIATION.

		R.	H.	E.
Minneapolis	000 200 130	6	7	4
Toledo	200 001 000	3	11	2

Petty and McMullen, Griffin; Lawson and Devormer.

		R.	H.	E.
St. Paul	000 000 000	0	1	1
Columbus	603 400 00x	13	15	1

McEvoy, Elliott, Munns and Snyder, Fenner; Dean and Spring.

Other games postponed; rain.

SOUTHERN ASSOCIATION.

		R.	H.	E.
Memphis	021 000 020	5	5	0
Chattanooga	020 001 000	3	8	3

Griffin and Berger; Pettett and Bolton, Jilek.

		R.	H.	E.
Knoxville	000 101 000	2	7	1
Birmingham	000 101 06x	8	14	0

Thomas, Burns and Thompson; Touchstone and Eisemann.

		R.	H.	E.
Atlanta	000 002 000	2	6	4
New Orleans	200 301 01x	7	7	0

Brem, Wehde and O'Connell; Moore and Autry.

Little Rock-Nashville, rain.

TEXAS LEAGUE.

Fort Worth, 8; Shreveport, 5.
Wichita Falls, 6; Dallas, 1.
San Antonio, 4; Galveston, 0.

PACIFIC COAST LEAGUE.

Hollywood, 3; Seattle, 2.
Portland, 6; Missions, 5.

NATS' CAUSE HURT ON THIS PLAY

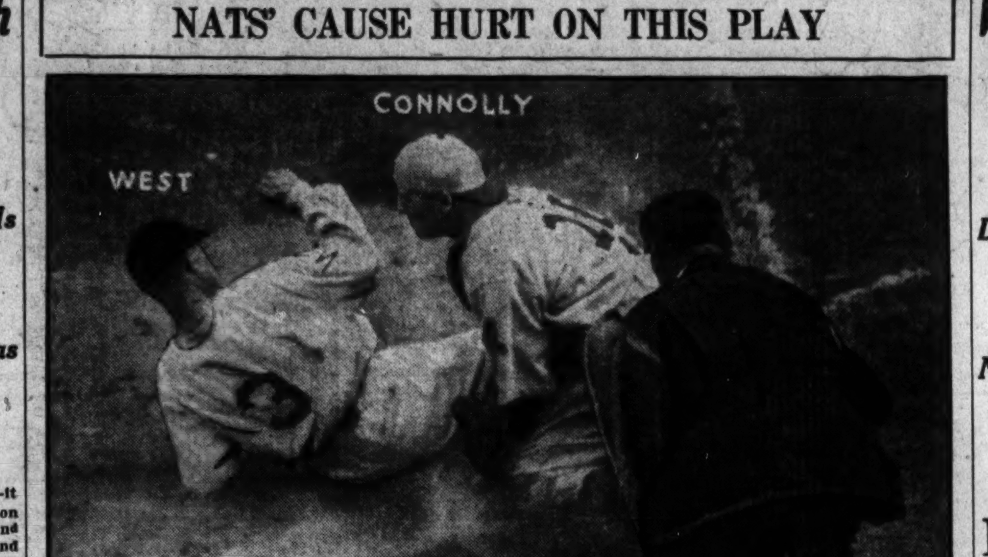

Louis Johrden, Post Staff Photographer.

The above picture shows Outfielder Sammy West nipped at the home plate in the fourth inning of yesterday's game with the Red Sox. He had previously tripled and was cleverly blocked by Catcher Connolly when he attempted to register on Cronin's grounder to Rhyne.

6TH DEFEAT IN ROW FOR CARDS

L. Waner's Double Is Decisive in 10th; Bucs Win, 7-6.

PITTSBURGH, April 21 (A.P.).—Lloyd Waner cracked out a double in the tenth inning today, scoring Grace and giving the Pittsburgh Pirates a 7 to 6 victory over the St. Louis Cardinals, in the second game of the series. It was the sixth consecutive defeat for the world champions.

St. Louis deadlocked the game in the ninth by scoring two runs. The Pirates sported a five-run lead going into the eighth, but the Redbirds jumped on Harris for five hits, giving them three runs.

Pepper Martin Fails In Pinch.

Brame, who relieved Harris, was replaced by French, who forced Pepper Martin to ground out with the bases loaded and two out. French finished the game for Pittsburgh.

Derringer worked seven rounds for the visitors. Dean went to the mound in the eighth after the Buccos had scored six runs. Frey took up the pitching in the ninth and was working when the winning run went over.

Grace singled with one out in the tenth and when Martin fumbled the catcher went to second. With two out in the inning and Grace on second, L. Waner slapped his hit to left to end the game.

St. Louis.	AB	H	O	A	Pittsburgh.	AB	H	O	A
Adams,3b	6	2	1	2	L.Waner,cf	6	2	3	0
Watkins,rf	4	1	4	0	P.Waner,rf	5	3	4	1
*Mancuso	0	0	0	0	Com'sky,lf	5	2	2	0
Frey,p	0	0	0	0	Traynor,3b	5	3	0	2
Frisch,2b	4	2	4	4	Suhr,1b	4	2	8	0
Bot'ley,1b	5	1	13	2	Piet,2b	4	3	3	3
Collins,lf	4	2	2	0	Theve'w,ss	4	0	1	1
Martin,cf	5	1	1	0	Grace,c	4	1	9	1
Wilson,c	4	2	1	4	Harris,p	3	1	0	0
Gelbert,ss	4	1	1	7	Brame,p	1	0	0	0
Der'nger,p	2	0	0	3	French,p	1	0	0	2
†Hendrick	1	1	0	0					
Dean,p	0	0	1	0	Totals	42	17	30	10
Orsatti,rf	1	1	1	0					
Pepper,rf	1	0	0	0					
Totals	41	14	‡29	22					

*Batted for Derringer in eighth.
†Batted for Watkins in ninth.
‡Two out when winning run scored.

St. Louis	0	0	1	0	0	0	0	3	2	0—6
Pittsburgh	0	0	0	1	1	1	3	0	0	1—7

Runs—Frisch, Bottomley, Wilson, Gelbert, Hendrick, Orsatti, L. Waner, P. Waner (2), Comorosky, Traynor, Suhr, Grace. Errors, Bottomley, Gelbert, Pepper, L. Waner, Comorosky, Suhr. Runs batted in—Derringer, Suhr (2), P. Waner, Piet, Comorosky, Bottomley, Collins; Adams, L. Waner. Two-base hits—Wilson, Harris, L. Waner (2), Piet, Traynor, Orsatti. Three-base hits—Suhr, Comorosky. Sacrifice—Mancuso. Double plays—Grace to Thevenow, Thevenow to Piet to Suhr, Gelbert to Bottomley. Left on bases—St. Louis, 10; Pittsburgh, 10. First base on balls—Off Derringer, 3; off French, 3; off Frey, 1. Off Brame, 1. Struck out—By Harris, 3; by Dean, 1; by French, 1. Hits—Off Derringer, 14 in 7 innings; off Harris, 12 in 7 2-3 innings; off Dean, 0 in 1 inning; off Brame, 1 in 1-3 inning (none out in ninth; off French, 1 in 2 innings; off Frey, 1 in 1 inning. Winning pitcher—French. Losing pitcher—Frey. Umpires—Donnelly, Quigley and Rigler. Time of game—Two hours 13 minutes.

Golf Hole-in-One Credited R. S. Tucker

R. S. Tucker, General Accounting Office golfer, stood on the fourth tee on Course G at East Potomac yesterday, waggled his No. 1 iron a couple of times, let fly with a ponderous swing and watched himself become an immortal figure in sports as the ball drolled in the cup, 116 yards away.

He was playing with Messrs. Gaylor, Brogan and Smith.

IN THE WAKE OF THE GAME

NO game is scheduled at the Griffith Stadium this afternoon, but Manager Walter Johnson plans no day of rest for his Nationals. He has ordered them to report bright and early this morning and plans a two-hour session, which will feature batting, a weakness which has been pronounced this season except in the two games played in Philadelphia last Monday and Tuesday.

The Red Sox will remain over to complete their series tomorrow, with Carl Fischer scheduled to do the Nat hurling and with Lefty Bob Weiland likely to toil on the hill for the Beaneaters.

Prof. Monte Weaver, in view of his fine work against the Athletics in Philadelphia Tuesday is being held over to oppose the Mackmen in the Sabbath contest here.

A play which had fans and scorers puzzled came up in the fifth inning when Catcher Roy Spencer accidentally touched Connolly's bat with his glove while the batter was watching a third strike pass. Umpire Owens, of course, immediately gave the runner his base following Connolly's protest.

Not being able to find any ruling covering the scoring of this happening in the rule book, the official scorer credited Pitcher Al Crowder with a strikeout and charged an error to Spencer for his act which allowed the batter to take his base.

There are several viewpoints regarding this ruling which might be

Continued on Page 13, Column 1.

Tigers Top League By Downing Tribe

Bunch Four Hits in Fifth to Again Defeat Indians, 5 to 3.

Cleveland, April 21 (A.P.).—The Detroit Tigers took the American League lead today, as they again defeated the Cleveland Indians, 5 to 3, and Washington fell before Boston.

Although Detroit made only six hits off Harder while the Indians were getting seven off Sorrell, the Tigers bunched four in the fifth for three runs.

Detroit.	AB	H	O	A	Cleveland.	AB	H	O	A
Johnson,rf	3	0	2	0	B'nett,2b,ss	4	0	2	2
Davis,1b	4	1	7	0	Porter,rf	4	2	1	0
Stone,lf	4	0	2	0	Averill,cf	2	0	2	0
Gehr'r,2b	4	0	5	3	Morgan,1b	3	0	9	2
Rhiel,3b	3	1	0	0	Vosmik,lf	3	2	5	0
Rich'n,3b	0	0	0	0	Kamm,3b	4	1	1	3
Rogell,ss	3	1	0	5	Myatt,c	4	1	3	0
G.W'ker,cf	4	2	3	0	M'tague,ss	2	0	1	1
Hayw'th,c	4	1	8	0	*Jamieson	1	0	0	0
Sorrell,p	3	0	0	0	Harder,p	2	1	2	2
Hoggett,p	0	0	0	0	†Ferrell	1	0	0	0
					Hodapp,2b	1	0	1	1
Totals	32	6	27	8	Hildebr'd,p	0	0	0	1
					‡Sewell	0	0	0	0
					‖Seeds	0	0	0	0
					Connatser	1	0	0	0
					Totals	32	7	27	12

*Batted for Montague in the seventh.
†Batted for Harder in the eighth.
‡Batted for Hildebrand in the ninth.
‖Ran for Sewell in the ninth.
Batted for Burnett in the ninth.

Detroit	0	0	0	0	3	0	1	0	1—5
Cleveland	0	0	0	0	1	0	0	0	2—3

Runs—Rhiel (2), Rogell, G. Walker (2), Morgan, Vosmik, Myatt. Error—Hildebrand. Runs batted in—Hayworth (4), Harder, Myatt, Kamm. Two-base hits—Rogell, Myatt, Kamm. Three-base hit—Walker. Sacrifices—Sorrell, Rogell. Double plays—Rogell to Gehringer to Davis (2). Left on bases—Detroit, 4; Cleveland, 7. First base on balls—Off Sorrell, 5; off Harder, 1; off Hildebrand, 1. Struck out—By Sorrell, 6; by Harder, 2. Hits—Off Harder, 6 in 8 innings; off Hildebrand, 0 in 1 inning; off Sorrell, 7 in 8 2-3 innings; off Hoggett, 0 in 1-3 inning. Passed ball—Myatt. Winning pitcher—Sorrell. Losing pitcher — Harder. Umpires—Van Graflan and Geisel. Time of game—1 hour 59 minutes.

5-RUN RALLY IN 9TH WINS FOR A'S

Cochrane's Homer, Three On, Beats Yanks, 8-6.

By EDWARD J. NEIL.

NEW YORK, April 21 (A.P.).—Just when the Yanks were beginning to wonder what manner of inertia had crept into their ancient foes, the Athletics rose wrathfully today, Mickey Cochrane whaled out a home run with the bases full in the ninth inning, and the Athletics grabbed a ball game, 8 to 6, that seemed lost forever.

Steaming steadily along, nursing a 6-to-3 lead while a crowd of 26,000 cheered him on, Big Rufus Ruffing was mowed down in the same sort of a storm that engulfed the Cardinals in one of the memorable last-ditch rallies of the Athletics in the 1930 world series, but this time the Athletics needed only two hits to score five runs.

A's Held to Four Hits In 8 Innings.

Ruffing, holding the league champions to four hits in eight innings, although one was Al Simmons' circuit clout with a man on in the fourth, went into the ninth leading, 6 to 2, but wildness that affected him all day took a hold after Lynn Lary messed up the grounder of Ed Coleman, pinch hitter for Mahaffey, for a two-base error.

Big Rufus walked Jimmy Dykes and Mule Haas, the eighth and ninth passes he issued, to fill the bases, and Mickey Cochrane promptly hit a fast ball so far over Babe Ruth's head into the right-field bleachers that the Bam merely sat down and picked a sprig of grass to chew. George Pipgras finished and allowed another score as Jimmy Foxx hit his second triple, counting on Bing Miller's long fly.

Phila.	AB	H	O	A	New York.	AB	H	O	A
Dykes,3b	3	0	1	2	Byrd,cf	5	2	2	0
Haas,cf	4	0	3	0	Lary,ss	3	0	0	5
Cochrane,c	3	1	3	1	Ruth,rf	4	0	1	0
Simmons,lf	5	1	2	0	Gehrig,1b	4	1	14	0
Foxx,1b	5	3	12	1	Chap'n,lf	5	1	2	0
Miller,rf	3	0	2	0	Crosetti,3b	5	1	0	2
Will'ms,2b	5	1	1	4	Dickey,c	4	2	7	0
McNair,ss	2	0	2	1	Lazzeri,2b	3	0	1	6
Mahaf'y,p	3	0	1	3	Ruffing,p	3	2	0	1
*Coleman	1	0	0	0	Pipgras,p	0	0	0	0
Walberg,p	0	0	0	1	Totals	36	9	27	14
Totals	34	6	27	13					

*Batted for Mahaffey in the ninth.

Philadelphia	0	0	0	2	0	0	0	1	5—8
New York	1	0	0	0	1	2	1	1	0—6

Runs—Dykes (2), Haas, Cochrane (2), Coleman, Simmons, Foxx (2), Byrd (2), Gehrig, Crosetti, Dickey (2). Errors—McNair, Mahaffey, Lary. Runs batted in—Byrd (2), Simmons (2), Gehrig (2), Lazzeri, Ruffing, Miller (2), Cochrane (4). Two-base hit—Williams. Three-base hits—Ruffing, Foxx (2). Home runs—Byrd, Simmons, Gehrig, Cochrane. Stolen bases—Lary, Ruth, Miller (2), Fox. Sacrifices—Lary, Ruffing. Left on bases—New York, 9; Philadelphia, 8. First base on balls—Off Ruffing, 9; off Mahaffey, 3; off Walberg, 1. Struck out—By Ruffing, 6; by Mahaffey, 3. Hits—Off Mahaffey, 9 in 8 innings; off Walberg, 0 in 1 inning; off Ruffing, 5 in 8 (none out in ninth); off Pipgras, 1 in 1 inning. Winning pitcher—Mahaffey. Losing pitcher—Ruffing. Umpires—Moriarty, Dineen, and Hildebrand. Time of game—Two hours 26 minutes.

Major League Statistics

AMERICAN LEAGUE.
TEAM STANDINGS.

	Won.	Lost.	Pct.
Detroit	7	2	.778
WASHINGTON	6	3	.667
New York	4	3	.571
Philadelphia	4	4	.500
Cleveland	4	5	.444
Chicago	4	5	.444
St. Louis	3	6	.333
Boston	2	6	.250

YESTERDAY'S RESULTS.

Boston, 1; WASHINGTON, 0.
Detroit, 5; Cleveland, 3.
Philadelphia, 8; New York, 6.
Chicago-St. Louis (rain).

TODAY'S GAMES.

Chicago at St. Louis.
Detroit at Cleveland.
Others not scheduled.

NATIONAL LEAGUE.
TEAM STANDINGS.

	Won.	Lost.	Pct.
Boston	5	2	.714
Chicago	5	3	.625
Cincinnati	5	4	.556
Pittsburgh	5	4	.556
Philadelphia	4	4	.500
Brooklyn	3	4	.429
New York	3	5	.375
St. Louis	2	6	.250

YESTERDAY'S RESULTS.

Boston, 6; Brooklyn, 3.
New York, 5; Philadelphia, 4.
Pittsburgh, 7; St. Louis, 6 (10 innings).
Chicago, 3; Cincinnati, 2.

TODAY'S GAMES.

Cincinnati at Chicago.
Brooklyn at Boston.
New York at Philadelphia.
St. Louis at Pittsburgh.

Outboard Drivers Cleared Of "Luring" British Entry

NEW YORK, April 21 (A.P.).—The American Power Boat Association today completed its inquiry into the running of the Col. E. H. R. Green Trophy outboard race at Miami Beach March 19-20 and cleared nine American drivers of unfair tactics.

The charges were that several American drivers conspired to draw Charles H. Harrison, British entry, across the starting line ahead of the gun and thus disqualify him so one of their number could win; also that the motor of Edmondo Turci, Italian entry, had been tampered with. Turci was unable to get his boat started in one of the heats. Harrison "jumped the gun" on the final heat and was disqualified while leading on points.

In announcing the incident closed, George Townsend, A. P. B. A. president, said unfair competitive tactics had been practiced by a few drivers in some American races and their actions would be closely watched hereafter.

"Foreign drivers when they honor us by their visits," Townsend said, "are going to be assured as square a deal as we expect them to give our pilots who enter foreign events. Drivers who act contrary to this principle will be driven permanently from the sport."

The nine drivers against whom the charges were made, were: Billy Crawford, Miami, winner of the Green Trophy race; Tommy Estlick, Waukegan, Ill., holder of the world's outboard record of 56.71 miles an hour; Clarence "Red" Collins, Troy, N. Y.; Horace Tennes, Chicago; H. H. Libby, Kansas City, Mo.; Cal Leeth, Cullman, Ala.; Travis Chestnut, Jacksonville, Fla.; Guy P. Ellsworth, Durham, N. C., and George Martin, South Bend, Ind.

The A. P. B. A. did not hold open hearings on the charges, but reviewed the evidence of the hearing given the drivers by the Florida Outboard Association at Sanford, Fla., several weeks ago. The drivers were cleared at the Sanford hearing.

WASHINGTON UNABLE TO SCORE ON 10 HITS; MOORE QUELLS RALLY

Double by Oliver and Single by McManus in Seventh Produce Lone Run of Duel Between Crowder and Russell.

Nats Waste Four Scoring Chances; Bluege, Kuhel and Manush Fail to Deliver Hit in Pinches.

By FRANK H. YOUNG.

EVERY day in every way the Nationals are upsetting the preseason dope. The spring training indicated that they would hit with the best of them but had a doubtful mound staff. So far, they have gotten good pitching but, except in two games, hardly have managed to hit their weight. Yesterday against the Red Sox, their work was no exception to this rule and they lost to the Beaneaters, 1 to 0, the defeat, incidentally, dropping them from the league leadership which they had shared with the Detroit Tigers.

Strange as It Seems

BOSTON.	AB.	R.	H.	O.	A.	E.
Rhyne, ss	4	0	0	2	5	0
Rothrock, lf	4	0	1	7	0	0
Reder, 1b	4	0	0	8	3	0
Webb, rf	4	0	0	1	0	0
Pickering, 3b	4	0	0	1	2	0
Oliver, cf	3	1	1	1	0	0
McManus 2b	3	0	1	1	1	0
Connolly, c	3	0	1	4	1	0
Russell, p	2	0	0	2	1	1
Moore, p	0	0	0	0	0	0
Totals	31	1	4	27	13	1

WASHINGTON.	AB.	R.	H.	O.	A.	E.
Myers, 2b	5	0	1	2	2	0
Manush, lf	5	0	2	3	0	0
West, cf	4	0	1	5	0	0
Cronin, ss	4	0	1	0	3	0
Rice, rf	4	0	2	4	0	0
Judge, 1b	3	0	0	9	1	0
Bluege, 3b	4	0	1	0	2	0
Spencer c	3	0	1	3	0	1
Berg, c	1	0	0	1	0	0
Crowder, p	2	0	0	0	2	0
Marberry, p	0	0	0	0	0	0
*Kuhel	1	0	0	0	0	0
†McLeod	0	0	0	0	0	0
‡Harris	1	0	1	0	0	0
Totals	37	0	10	27	10	1

*Batted for Crowder in seventh inning.
†Ran for Spencer in seventh inning.
‡Batted for Marberry in ninth inning.

Boston	0	0	0	0	0	0	1	0	0—1
WASHINGTON	0	0	0	0	0	0	0	0	0—0

Run batted in—McManus. Two-base hits—Oliver, Bluege, Meyer. Three-base hit — West. Sacrifice — Russell. Double play—McManus to Reder. Left on bases—Boston, 4; Washington, 11. First base on balls—Off Russell, 1. Struck out—By Crowder, 4; by Marberry, 1; by Russell, 2. Hits—Off Crowder, 4 in 7 innings; off Marberry, 0 in 2 innings; off Russell, 8 in 8 2-3 innings; off Moore, 2 in 1-3 inning. Winning pitcher—Russell. Losing pitcher—Crowder. Umpires—Owens and McGowan. Time of game—One hour 46 minutes.

"General" Alvin Crowder granted but four hits in seven frames and Fred Marberry pitched hitless ball in the other two and yet the Nats lost. One reason was that Oliver doubled and McManus singled him home, both blows coming with two dead in the seventh and the other was that, despite the fact that they were credited with more than twice as many safeties as were the Red Sox—10 to be exact—Jack Russell saw to it that these bingles did not come when they would hurt his cause any.

Nats Waste Four Opportunities.

On four different occasions the Nationals were within a hit of doing something worth while. In the fourth, for instance, they benefited from a triple, single and walk, and yet could not dent the plate. With one dead, West tripled over Oliver's head, but was nipped at the plate trying to score on Cronin's roller. Then Rice singled, Judge walked, and the aisles were packed. This put it up to Bluege, but he went down swinging at a third strike.

After the Sox had tallied in their seventh it looked as though the home crew would at least get this run back when, again with one out, Bluege doubled down the third-base line. Spencer's single sent him to third and Johnson immediately put Jimmy McLeod on the sacks to run for Spencer and sent Joe Kuhel to the tee in Crowder's place. All that was needed to tie the score was a long fly, while a hit might have meant the ball game. Neither was forthcoming, the pinch hitter popping to Rhyne. Myer still had a chance to do something for his cause, but the Rhyner-Reder combination pulled a good play, at both ends, to nip him at first.

Russell Escapes In Eighth.

In the eighth, Russell put himself in hot water, and then did some rare pinch pitching to dig himself out of the self-constructed pit. After Manush had opened with a single, West attempted a sacrifice. The pitcher, trying for a force-play at second, heaved the ball to center field, enabling Manush to take third, and West, of course, to reach first safely. Cronin, however, rolled sharply to Pickering and Manush was an easy victim at the plate. Then Rice and Judge failed to come through.

The Nats won Wednesday's game after two were dead in the ninth and it looked as though they might give an encore yesterday when Dave Harris, up for Marberry, singled and Myer doubled him to third. Wilcey Moore relieved Russell at this stage and Manush was given an opportunity again to jump into the limelight, but all he could do was to roll

Continued on Page 13, Column 1.

Mark Koenig Released By Tigers to Toronto

Detroit, April 21 (A.P.).—The Detroit Tiger management today announced the unconditional release of Mark Koenig, veteran infielder and part time pitcher, to Toronto of the International League.

Koenig, who came to the Tigers midway in the 1930 season from the New York Yankees in the same deal which brought Waite Hoyt, will join Toronto probably Saturday in Baltimore.

• WASHINGTON'S FINEST MEN'S WEAR STORE •

HANAN SHOES

THE name HANAN is like the stamp of sterling on silver. Behind that name stands the shoe mastery of over half a century . . . NOW you can have these fine shoes at new low prices!

$10.50 MOST STYLES

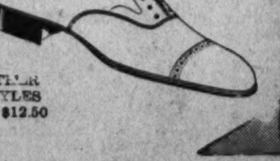

OTHER STYLES AT $12.50

• CHARGE ACCOUNTS INVITED •

RALEIGH HABERDASHER
1310 F Street

SISTER ZOE, AT 9 TO 1, ROMPS HOME AT HAVRE DE GRACE

Chicsu Third In Feature Purse

Late Date Sets Early Pace, But Weakens in Stretch.

Boatswain Scores at Odds-On; Bright Bird Winner.

By WALTER HAIGHT.

OLD SISTER ZOE remains something of a social figure in horse circles. True, the 7-year-old mare went slumming in a $1,500 plate race at Bowie. Yesterday old Sister Zoe was escorted to the post by Jockey J. Renick. She was accompanied by four young misses who only recently had their coming-out parties. Among the girls was one, Chicsu, something of a Maryland belle as the result of six straight victories.

Now Sister Zoe was circling race tracks before these girls were born and she had a little lesson to teach them. Few expected her to be in front of the class at the end but there she was, discounting rumors that her stake and allowance days were over. And in the real cash, Sister Zoe rewarded at the rate of $19.20 for each two dollars worth of pasteboard.

Delicacy, with a Greentree Stable stamp, was second and Chicsu the old reliable, a fighting third.

Some 12,000 saw the program featured by the Martha Washington, the medium of Sister Zoe's victory.

Sister Zoe Furnishes Surprise.

Sister Zoe kept strictly at her knitting while waiting for the assistant starters to quiet Late Date and Brown Pet who wanted to take a flying start on the old mare. But when Starter Milton pushed the button Sister Zoe bounded out of the gate to follow Late Date and Brown Pet to the clubhouse turn. On the trip up the backstretch Brown Pet slowed and Sister Zoe went on to battle Late Date for the lead. On the swing to the stretch Sister Zoe, Delicacy and Chicsu began turning on the real speed. Sister Zoe went to the front and stayed there to win by two and a half lengths. Delicacy's rush carried her to second place ahead of the driving Chicsu.

Ballygran, E. R. Bradley's Bubbling Over gelding, won easily the first race fashioned for claiming 2-year-olds. Bright Pattern, from the Greentree barn, was second, with Nomin, the favorite, third. Nomin stepped out to a lead just after the barrier rose and Ballygran stayed close behind until the stretch was reached, where Jimmy Smith brought the juvenile up to take the race going away. Bright Pattern came with a rush to take second money from the tiring Nomin.

Boatswain Shows Class.

A son of Man o' War, nominated for the Preakness, left the maiden ranks in the second race when Boatswain, heavy favorite, coasted down the stretch to win from Paramour, which finished ahead of Huraway. Boatswain turned in a brilliant race, battling his way to the front under a hustling ride by Buddy Hanford and staying there throughout the six-furlong sprint. Hanford was looking back at the finish.

Bright Bird furnished a surprise in the third race by leading from start to finish, Charlie K. was second and Clear Knight, a field horse, third. Little Danny Meade had the mount on Bright Bird and lost no time in taking the Bright Knight gelding to the front. He was forced to go to the whip in the last sixteenth to stall off a rush of Charlie K. which finished two lengths behind. Clear Knight dropped back to take third.

The result was a complete upset with Al Green and Gerard heavily played, far back at the finish.

Jockey Meade's anxiousness to take the lead resulted in a five-day suspension for rough riding.

Gen. Lejeune and Jockey Johnny Gilbert proved a winning combination in the fifth race. The gelded son of Gen. Thatcher broke on top to stay there for the mile and a sixteenth trip, winning by five lengths from Fervid. Homework, after a rough trip, was third.

The ancient Genial Host came from behind to take the sixth race. He beat The Break by a nose. Stellanova was third.

Jockey Willie Nertney rode his first winner since his injury last fall, piloting Bob Shannon home ahead of the platers in the finale. The Doctor was second and Star Lassie third.

JOE AND ASBESTOS

(Watch Sunday's Post for Secret Code) —By Ken Kling

Havre de Grace Race Charts

Special to The Washington Post

Thursday, April 21, 1932.

WEATHER, CLEAR. TRACK, FAST.

FIRST RACE—Four and one-half furlongs. Purse, $1,200; claiming. For 2-year-olds. Start good from gates. Won easily; place, driving. Went to post at 2:31. Off at 2:35½. Winner, E. R. Bradley's b. g. (2), by Bubbling Over—Blackeyed Kathleen. Trained by W. Hurley. Value to winner, $850; second, $200; third, $100; fourth, $50. Time, 0:23 2-5, 0:48, 0:54 3-5.

Horses	Wgt.	Post	Start	¼	Stretch	Finish	Jockeys	Straight
BALLYGRAN	116	8	4	2½	1½	1^3	J.Smith	$3.25
BRIGHT PATTERN	116	11	6	4^4	3½	2½	V.Smith	64.45
NOMIN	116	6	3	1^2	2^3	3^1	Gilbert	.80
TANGALO	113	3	2	3^{nk}	4^3	4^3	Lewis	7.05
EMERGENCY AID	111	7	11	8^h	6^{nk}	5^h	Bayley	31.75
BLACK SAMBO	116	2	10	11^4	$7^{1½}$	$6^{1½}$	Elston	14.90
STROLLING TIME	113	9	7	5^2	5½	7^1	Callahan	68.25
FELICIANA	113	10	12	7^h	8^h	$8^{1½}$	Burke	29.40
DANGER ZONE	116	4	9	10½	9½	9^2	Lang	20.15
STRAPHANGER	113	12	8	9^h	10^1	10^4	Watters	16.90
MOLLY O'MALLEY	113	1	1	12	11^1	11^8	O'Malley	*
FLUFFY LEE	113	5	5	6^h	12	12	McGinn	*

*Field.

Two-dollar mutuels paid—BALLYGRAN, $8.50, $4.80, $2.90; BRIGHT PATTERN, $34.40, $9.00; NOMIN, $2.40.

BALLYGRAN, prominent from the start, reached the pacemaker when moving into the home stretch and drew out steadily when assuming command. BRIGHT PATTERN, well placed in the early running, closed stoutly on the outside in the final drive. NOMIN, hard ridden to take command, weakened after three furlongs. TANGALO was stoutly urged the entire trip and continued gamely for the closing test. EMERGENCY AID showed a good effort BLACK SAMBO was held safe. STROLLING TIME was unable to menace the leaders FLUFFY LEE met with interference rounding the turn.

SECOND RACE—Six furlongs. Purse, $1,200. For maiden 3-year-old colts and geldings. Start good from gates. Won easily; place, driving. Went to post at 3:05. Off at 3:09. Winner, W. M. Jeffords' b. c (3), by Man o' War—Baton. Trained by P. M. Burch. Value to winner, $850; second, $200; third, $100; fourth, $50. Time, 0:23 2-5, 0:47 3-5, 1:13.

Horses	Wgt.	Post	St.	¼	½	Str.	Fin.	Jockeys	Straight
BOATSWAIN	116	8	4	1¼	$1^{1½}$	1^2	1^2	Hanford	$0.30
PARAMOUR	116	4	5	3^2	2^1	2½	$2^{1½}$	Schaefer	8.55
HURAWAY	116	3	10	8^{nk}	6^1	3^3	3^1	O'Malley	30.95
REBOBOTH	116	9	9	4^2	3½	4^1	4^2	Pegg	30.40
BUDGET	116	1	7	3^{nk}	5^{nk}	6^3	5½	Belshak	26.00
PLAIN BEN	116	5	8	5^2	4^h	5^h	6^{nk}	Watson	44.05
POLO BAR	116	6	11	11^1	10^2	8^3	7^1	Adams	*
HIGH SOCKS	116	10	3	6^h	8½	7^h	8^2	Elston	24.25
ROKEBY	116	11	2	7½	9^3	9½	9^1	Burke	93.50
MAY HAP	116	2	6	10½	11^1	11^2	10½	Leishman	280.60
HOW	116	7	12	12	12	12	11	Gordon	*
ZODE	116	12	1	9^2	7^1	10^1	12	J.Smith	164.65

*Field.

Two-dollar mutuels paid—BOATSWAIN, $2.60, $2.40, $2.40; PARAMOUR, $3.80, $3.80; HURAWAY, $4.40.

BOATSWAIN, hard hustled to take command in the opening furlong, drew clear when approaching the home stretch and was in hand all during the stretch run. PARAMOUR, in nearest pursuit of the winner for the entire trip, was held safe when making repeated efforts HURAWAY began slowly, secured racing room on the inside until reaching the home stretch and came to the outside thereafter to close gamely. REHOBOTH went forwardly and had no mishaps BUDGET raced evenly throughout. PLAIN BEN could not reach the leaders. POLO BAR lacked early speed.

THIRD RACE—Six furlongs. Purse, $1,200; claiming. For 3-year-olds and upward. Start good from gates. Won driving; place, same. Went to post at 3:40. Off at 3:44. Winner, R. Green's b. g. (3), by Bright Knight—Burd Helen. Trained by P. Coombs. Value to winner, $850; second, $200; third, $100; fourth, $50. Time, 0:23 2-5, 0:47 4-5, 1:13.

Horses	Wgt.	Post	St.	¼	½	Str.	Fin.	Jockeys	Straight
BRIGHT BIRD	110	9	2	1^h	1^2	1^2	1^2	Meade	6.30
CHARLIE K	118	11	7	8^2	8^2	3^1	2^1	Elston	33.00
CLEAR KNIGHT	110	2	5	2½	2½	2^2	3^1	Renick	*
MARGARET MC	108	1	11	11^1	$10^{1½}$	6^2	4^1	Neel	*
FLAMING MAMIE	107	12	1	6^1	5^h	5^1	5^h	Hanford	13.45
WHITE FLIER	107½	7	8	7^h	7^h	7½	6^2	Watters	17.40
AL GREEN	113	8	3	3^2	$3^{1½}$	4^h	7½	Nertney	1.05
GERARD	118	6	4	4^{nk}	$4^{1½}$	8^1	8^{nk}	Burke	4.40
BROWN SINNER	113	4	12	12	12	10^1	9^1	Stevens	153.90
JEALOUS FOOL	108	10	10	10^{nk}	11^2	11^2	10^h	E.Smith	182.80
WATER LAD	118	5	9	9^1	9^1	9½	11^2	O'Malley	101.20
GIFT O' GAB	101	3	6	5^1	6^1	12	12	Gilbert	*13.35

*Field.

Two-dollar mutuels paid—BRIGHT BIRD, $14.60, $7.50, $5.70; CHARLIE K., $23.70, $14.60; CLEAR KNIGHT (field), $6.30.

BRIGHT BIRD, favored by improved handling, was rushed into the lead from a good beginning, raced CLEAR KNIGHT into defeat, but was hustled along until the finish. CHARLIE K., slow to get going, circled his field and finished resolutely in the final three furlongs. CLEAR KNIGHT offered good contention early, but faltered during the closing stages. MARGARET MC, slow to reach full stride, came with a belated rush nearing the end. FLAMING MAMIE showed an even test throughout. WHITE FLIER was unable to threaten the leaders. AL GREEN was done after going forwardly for five furlongs. GIFT O' GAB displayed brief early foot.

FOURTH RACE—Mile and seventy yards. Purse, $1,400; allowances. The Martha Washington. For fillies and mares, 3-year-olds and upward. Start poor from gates. Won easily; place, driving. Went to post at 4:15. Off at 4:20. Winner, H. C. Murnan's br. m. (7), by Paul Wiedel—Dolly Varden. Trained by A. Pelletiri. Value to winner, $1,000; second, $225; third, $125; fourth, $50. Time, 0:23 2-5, 0:47 3-5, 1:13 2-5, 1:39 2-5, 1:44.

Horses	Wgt.	Post	St	¼	½	¾	Str.	Fin.	Jockeys	Straight
SISTER ZOE	108	2	1	3^1	3½	2^2	1^2	$1^{2½}$	Renick	$8.60
DELICACY	100	1	2	5	4^h	5	4^2	2^{nk}	Hebert	4.05
CHICSU	108	5	5	4½	5	3^h	3^h	3^1	J.Smith	1.90
LATE DATE	103	3	4	2^2	1^1	$1^{1½}$	2^1	4^8	Schutte	1.85
BROWN PET	101	4	3	1^{nk}	2^2	4^1	5	5	Gilbert	15.06

Two-dollar mutuels paid—SISTER ZOE, $19.20, $5.80, $2.70; DELICACY, $5.30, $3.00; CHICSU, $2.20

SISTER ZOE, going in improved fashion, reached the leaders with good speed when put to a drive, drew clear when straightened into the home stretch and held DELICACY safe thereafter. Latter, outrun early, was placed to punishment in the final half mile and closed stoutly. CHICSU, away poorly and forced to race on the outside, came willingly for the final test. LATE DATE raced BROWN PET into submission in the first seven furlongs, but had nothing left when the real issue came. BROWN PET stopped badly

FIFTH RACE—One and one-sixteenth miles. Purse, $1,200; claiming. For 3-year-olds and upward. Start good and fast from gates. Won easily; place, driving. Went to post at 4:50. Off at 4:50. Winner, P. M. Burch's br. g. (3), by General Thatcher—Columbia II Trained by owner. Value to winner, $850; second, $200; third, $100; fourth, $50. Time, 0:24, 0:49 2-5, 1:14 3-5, 1:41, 1:47 4-5.

Horses	Wgt.	Post	St	¼	½	¾	Str.	Fin.	Jockeys	Straight
GEN. LEJEUNE	101	6	3	$1^{1½}$	1^3	1^1	1^4	1^5	Gilbert	$1.80
FERVID	110	2	10	9^{nk}	$7^{1½}$	6½	3¼	$2^{1½}$	Leishman	4.66
HOME WORK	110	4	1	3^{nk}	5^h	4^h	$4^{1½}$	3^h	Allen	9.80
GLENSIDE	115	6	2	6^1	6½	7^4	5¼	4^{nk}	Hanford	4.25
ELIZABETH BOLLA	106½	3	8	5^h	4½	5½	2½	$5^{1½}$	J.Smith	34.00
WORTHINGTON	111	1	9	10	3^h	2^h	6^2	6^{nk}	McGinnis	75.95
MERIDIAN QUEEN	106	10	7	7^h	9^h	8^2	8^2	7^2	Neel	5.10
MAKE HASTE	115	8	5	2^h	2½	3½	$7^{1½}$	8^2	Marinelli	33.25
TREBOY	115	7	4	4^1	8^{nk}	9^1	9^4	9^4	Renick	228.20
NIATO	113	9	6	8^h	10	10	10	10	Morrison	89.65

Two-dollar mutuels paid—GENERAL LEJEUNE, $5.80, $3.60, $3.00; FERVID, $4.80, $4.40; HOMEWORK, $4.20.

GENERAL LEJEUNE outran his field to the first turn and was rated under slight restraint during the run down the back stretch, and then came away into an easy lead when shaken up for the final drive. FERVID, shuffled back going to the first turn, worked her way up on the outside and finished gamely. HOMEWORK, well up and racing in spots, outstayed GLENSIDE. Latter, kept under pressure early, met with interference rounding the second turn and closed willing when clear. ELIZABETH BOLLA had no excuse. WORTHINGTON had too much taken out of him when rushed from last position and he tired in the final drive.

SIXTH RACE—One and one-eighth miles. Purse, $1,200; claiming. For 4-year-olds and upward. Start good from gates. Won driving; place, same. Went to post at 5:20. Off at 5:21. Winner, W. Duffy's b. h. (9), by Granite—Kathryn Kruter. Trained by W. A. Shea. Value to winner, $850; second, $200; third, $100; fourth, $50. Time, 0:24 1-5, 0:49, 1:14 2-5, 1:41 2-5, 1:55

Horses	Wgt.	Post	St.	¼	½	¾	Str.	Fin.	Jockeys	Straight
GENIAL HOST	110	9	7	$6^{1½}$	5^1	4^h	1½	1^{ns}	J.Smith	$4.30
THE BREAK	105	4	2	2^1	1^h	1½	2^3	2^3	Gilbert	3.55
STELLANOVA	105	2	5	5^2	4^2	3^h	4^{nk}	3^1	Neel	42.45
KEITH	108	3	4	1^h	$2^{1½}$	2^3	3¼	4½	Serio	2.25
CHIP	110	1	6	$8^{1½}$	7^h	8^h	6^4	5½	Elston	3.00
FAIR AVIS	101	5	1	3^h	3^{nk}	5^4	5½	6^3	Gaither	41.95
FRIAR CLIFF	110	6	9	9	9	8^3	7^2	$7^{1½}$	Obert	55.35
SINGLE STEP	105	8	8	7½	8^3	7^3	8^3	8^{10}	Arthur	101.85
VISIONARY	110	7	3	4^3	$6^{1½}$	9	9	9	Hanford	51.40

Two-dollar mutuels paid—GENIAL HOST, $10.60, $5.00, $3.50; THE BREAK, $4.40, $4.00; STELLANOVA, $12.70.

GENIAL HOST, kept under pressure from the start, improved his position on the outside, withstood a drive gamely and outfinished THE BREAK. Latter raced KEITH into defeat, saved ground when in command and fought it out stubbornly after losing the lead. STELLANOVA, well placed from the beginning, finished with good courage. KEITH was used up setting the early pace and tired.

SEVENTH RACE—One and one-eighth miles. Purse, $1,200; claiming. For 4-year-olds and upward. Start good and fast from gates. Won driving; place, same. Went to post at 5:50. Off at 5:50 Winner, Mrs. H. L. Ughetta's b. h. (5), by Sporting Blood—First Attempt. Trained by J. Hogan. Value to winner, $850; second, $200; third, $100; fourth, $50. Time, 0:24, 0:48 3-5, 1:14 2-5, 1:40 3-5, 1:54 3-5.

Horses	Wgt.	Post	St.	¼	½	¾	Str.	Fin.	Jockeys	Straight
BOB SHANNON	105	2	1	$1^{1½}$	1^3	1^3	1^3	1^1	Nertney	$13.35
THE DOCTOR	107	6	4	2^1	2½	2½	2½	2½	Gilbert	2.25
JODPHUR	112	3	6	7^1	6^3	5^h	$3^{1½}$	3^4	J.Smith	22.95
STAR LASSIE	107	4	5	4½	3^h	$3^{1½}$	4^1	4^1	Hanford	26.60
FETISH	112	5	3	$5^{1½}$	4^1	$4^{1½}$	$5^{1½}$	5^1	Elston	4.00
NEALON KAY	107	7	7	3^h	5^{nk}	6^3	6^3	6^{17}	Osborne	6.05
JORICO	108	1	2	8	8	7^h	7^1	7^3	Serio	64.85
CURATOR	110	8	8	6^h	7^{nk}	8	8	8	O'Malley	93.35

Two-dollar mutuels paid—BOB SHANNON, $28.70, $12.60, $7.50; THE DOCTOR, $4.20, $3.50; JODHPUR, $8.60

BOB SHANNON, showing greatly improved form, sprinted into the lead at once, raced along under restraint and held his field safe throughout. THE DOCTOR, in closest attendance of the winner, made repeated efforts, but was not good enough. JODHPUR began slowly, worked his way up on the outside and closed stoutly. STAR LASSIE was held safe when placed to punishment.

HAVRE DE GRACE ENTRIES.

(Associated Press.)

FIRST RACE—Four and one-half furlongs; purse, $1,200; for 2-year-old maidens (foaled in Maryland).

1 Rollick	114	10 Aizle	111
2 Decanter	111	11 Nemero	111
3 Red Run	114	12 Cantoria	114
4 Oldfield	114	13 Bora	111
5 †Hut	111	14 Helen's Alibi	114
6 ‡Sedgeville	114	15 Priestess	111
7 Happy Anne	111	16 †Town Square	111
8 Tiphaine	111	17 ‡Flora Canter	111
9 Sisko	111		

†L. E. Keiffer entry.
‡E. K. Bryson entry.

SECOND RACE—Six furlongs; purse, $1,200; claiming; for 3-year-olds and upward.

1 Pancho Lopez	111	4 *Sgt. Donaldson	117
2 *Avalon	117	5 Rosemarie B.	105
3 Best Man	117	6 Uncovered	115

THIRD RACE—Five and one-half furlongs; purse, $1,200; the Magnolia; for 3-year-old fillies.

1 Linton Nell	115	11 Bright Luna	110
2 Justa Memory	110	12 Lace Shawl	110
3 Hurry More	110	13 Welsh Betty	110
4 Plucky Girl	110	14 Booby Bird	110
5 Boscobel	115	15 Westy's Folly	113
6 Justa Princess	110	16 Marciana	110
7 Autumnal	110	17 Firade	110
8 Foreword	110	18 Rose Twig	110
9 Prefer	110	19 Miss Kiluna	110
10 Mocker	110	20 Jaffa	110

FOURTH RACE—Six furlongs; purse $1,400; the Calvert; for 3-year-olds and upward.

1 Pending	105	5 Peacock Alley	105
2 Meeting Place	105	6 Happy Warrior	105
3 Bitsy O'Neill	104	7 English Knight	108
4 Microphone	108	8 Westy's Queen	100

FIFTH RACE—One and one-sixteenth miles; purse, $1,200; claiming; for 3-year-olds.

1 Step Sis	102	5 My Fergus	115
2 Br'dway Lights	115	6 *Homework	108
3 *Hatteras	107	7 General Court	112
4 Battering Ram	113	8 *Spanfair	105

SIXTH RACE—One and one-eighth miles; purse, $1,200; claiming; for 3-year-olds.

1 Don Tasker	108	6 Trellis	105
2 *Knee High	100	7 Gloria Maris	108
3 Tulach Ard	108	8 *Greylock	105
4 *Maj. General	105	9 Tywink	110
5 *Blaze White	105		

SEVENTH RACE—One and one-eighth miles; purse, $1,200; claiming; for 4-year-olds and upward.

1 *War Saint	108	6 Stellanova	110
2 *Deedie	103	7 *Salta	105
3 Curtain Call	105	8 *Sidney G.	105
4 Garlic	113	9 *Fourth Ward	108
5 Tarnish	108	10 Luckpiece	110

*Apprentice allowance claimed.
Weather, clear; track, fast.

LEXINGTON ENTRIES.

(Associated Press.)

FIRST RACE—Futurity course; purse, $600; claiming; for 3-year-olds.

1 *Love Offering	103	6 *Bourbonite	108
2 Sunny Susan	108	7 Mogul	113
3 Boston Hill	113	8 Big Blue	113
4 Jemima Lee	108	9 *Bad Guess	108
5 Strathcona	113		

SECOND RACE—Four and one-half furlongs; purse, $600; claiming; for 2-year-old maidens.

1 Chatwink	116	7 Baldy Tinker	116
2 Whizzing D.	116	8 Sun Gros	116
3 Parade Step	116	9 Billy Buford	116
4 Auerbon	116	10 Paul T.	116
5 Ridge Wise	116	11 Coast Patrol	116
6 Kayvan	116		

THIRD RACE—Futurity course; purse, $600; claiming; for 3-year-olds.

1 Supreme Lady	108	6 Little Cousin	108
2 *Miss Mary Lou	103	7 Trim	113
3 Zean	113	8 Abe Furst	113
4 Essential	113	9 *Golden Light	103
5 Magna Mater	108	10 *Votan	108

FOURTH RACE—Four and one-half furlongs; purse, $600; allowances; the Cold Stream; for 2-year-old fillies.

1 Bubbling O.	107	4 Barn Swallow	110
2 Spartan Lady	107	5 Whirling	110
3 Girl Graduate	110		

FIFTH RACE—One mile and 70 yards; purse, $800; allowances; the Dixiana; for 3-year-olds.

1 †Burgoo King	110	4 Our Fancy	112
2 Adobe Post	112	5 Cee Tee	110
3 Epidemic	110	6 †Brother Joe	110

†E. R. Bradley entry.

SIXTH RACE—One and one-eighth miles; purse, $600; claiming; for 4-year-olds and upward.

1 My Jess	108	6 *Beekeeper	108
2 *Luray	103	7 Trudgeon	113
3 Rocky Way	113	8 Big Bo	113
4 *Runar	103	9 *Hornsby	108
5 Chatson	113		

SEVENTH RACE—One and one-sixteenth miles; purse, $600; claiming; the Stoner Creek Handicap; for 3-year-olds and upward.

1 Lucky Carter	103	5 Orloff	106
2 Jeanne Wachs	110	6 La Feria	109
3 Racketeer	108	7 Who Win	108
4 Guando	108		

EIGHTH RACE—One and one-sixteenth miles; purse, $600; claiming; for 3-year-olds.

1 *Graphite	108	7 *Singing Kid	108
2 *The Whig	108	8 *Drury	108
3 Vesee	113	9 Makanda	113
4 Ginette	108	10 *Tonight	108
5 Just Ormont	113	11 *Joretta	103
6 Soothing	108	12 *Rita Ann	103

*Apprentice allowance claimed.
Weather, raining; track, fast.

JAMAICA RESULTS.

(Associated Press.)

FIRST—Five furlongs; purse, $1,000; claiming; 2-year-olds.
St. Christopher, 115 (Ensor). 5-2 1-1 1-2
Help Me, 115 (Snider) 6-5 3-5
Walter H, 110 (Coucci) 8-5
Resold, Seymour, Harold Jr., Axon, Modern Ace, Gulfelano, Denon also ran. Time, 1:00 3-5.

SECOND—Six furlongs; purse, $1,000; allowances; 3-year-olds.
Brandon Mint, 113 (Barnes). 3-1 1-1 1-2
Universe, 125 (McAtee) 4-5 2-5
Pompeius, 117 (Shropshire) 2-1
Etcetera, Larranaga, Cambal, Faireno also ran. Time, 1:12 2-5.

THIRD—One and one-sixteenth miles; purse, $1,200 added: Merrick Claiming Handicap; 3-year-olds and upward.
Apprentice, 107 (Barnes) ..... 6-1 1-1 out
Rideaway, 109 (Mills) .... out out
Quillan, 105 (Mann) .... out
Racoon also ran. Time, 1:46 3-5.

FOURTH—Five furlongs; purse, $2,500 added; Rosedale Stakes; 2-year-old fillies.
Swivel, 109 (Horn) 2-1 4-5 2-5
Fretwork, 114 (Robertson) 3-5 1-5
Macbee, 109 (Walls) 8-5
Foul Tip, Black Duchess, Exiled, News Reel, Polygeny, Edelweiss, Single Brig also ran. Time, 0:59 2-5.

FIFTH—Six furlongs; purse, $1,000; claiming; maidens; 3-year-olds and upward
Marplot, 120 (Robertson) 7-2 1-1 1-2
Blond Knight, 112 (Richards) 3-1 8-5
†Albert R, 112 (Ensor) 4-5
Betsy Manor, Prince Sweep, All Stakes, †Parsnip, Wacam, Logos, Optimus, Dubious, Leon Lass also ran. Time, 1:13 3-5.
†Geneseo Stable entry.

SIXTH—One mile and seventy yards; purse, $1,000; claiming; 3-year-olds and upward.
Night Patrol, 109 (Coucci) 7-5 2-5 1-5
Little Nap, 120 (Horn) 1-2 1-4
Lucky Jack, 104 (Mills) 2-5
Prepare, Era, Don Czar, Lucky Racket also ran. Time, 1:44 2-5.

SUNDAY GAME WANTED.

The Capitol Heights unlimited team wants a Sunday game with some nine having a diamond. Call Manager Miles, at Capitol Heights 391, after 6 p. m.

AT THE POST

with Bill Bennings

DEAR AL: HAVRE DE GRACE RACE TRACK.

Danny Meade joined Jockeys Montgomery and Roussell on the grounded list yesterday. Meade drew five days for rough riding on Bright Bird. Rumor passed quickly through the crowd yesterday that Jockey Mills had been killed in the first race at Jamaica. An aftermath of Washington "Millsie" murder. Nertney proved that he has not lost confidence in himself by that ride on Bob Shannon.

Sister Zoe and Genial Host put on an old-fashioned waltz for customers.

Trying some of these for today. BILL.

FIRST RACE—CANTORIA, in his only start, showed a good effort behind Indiantown at Bowie, and I expect the Hayes colt to take this. BORA ran a disappointing race after getting good support in the betting, but may have needed that contest as a conditioner. Expect this filly to be second. FLORA CANTER, with a lot of racing, is picked for third.

SECOND RACE—SERGT DONALDSON showed keen speed in some parts of his long race the other day, and I believe him ready to take this field over the sprint distance. AVALON probably will be the favorite. Was brilliant at Bowie. PANCHO LOPEZ for the third money.

THIRD RACE—BOSCOBEL failed to get away from the post last time, due to interference, but has worked well. Must do her best, however, to win. JAFFA has been consistent and is dangerous here. Much scratching is needed to get Jaffa in the race, however. LINTON NELL won the last time and should be third here.

FOURTH RACE — HAPPY WARRIOR gets another chance. Was fair last year and ran evenly in that first test. PENDING is ready for a hard race. Did well behind Aegis. PEACOCK ALLEY for the third money.

FIFTH RACE—MY FERGUS drops down a peg in this company and should walk home. Works have been keen and has shown speed in racing. BROADWAY LIGHTS won the last against this class of horses. See the gelding second. GENERAL COURT can take the show end.

SIXTH RACE — GLORIA MARIS, with a good rider, can take this race. Mills hustled this Mars filly from start to finish the last time and she won impressively. Must have all her speed to cope with DON TASKER, TULACH ARD for third.

SEVENTH RACE—Can't believe that DEEDIE will be beaten by this kind. True, Durva took the measure of the filly last out. But I expect DEEDIE to come back with a fast effort today. GARLIC is in new hands and should be second off the Bowie form. WAR SAINT for third. TARNISH may be able to beat this kind.

RACING SELECTIONS

JAMAICA.
(For fast track.)
1—All Play, Heartbreak, Via Appia.
2—Hey There, Byzantine, Masked Knight.
3—First Mission, John F., Robrack.
4—Sekhmet, Winning Ways, Nome.
5—Mad Pursuit, Mountain Elk, Incantation.
6—Everytime, Indian Scout, Silver Canopy.
Best bet—Mad Pursuit.
—Louisville Times (A.P.).

LEXINGTON.
(For fast track.)
1—Love Offering, Boston Hill, Bourbonite.
2—Chatwink, Baldy Tinker, Billy Buford.
3—Abe Furst, Magne Mater, Supreme Lady.
4—Girl Graduate, Bubbling O., Whirling
5—Burgoo King, Our Fancy, Adobe Post.
6—Big Bo, Hornsby, Luray.
7—Jeanne Wachs, Laferia, Orloff.
8—The Whig, Graphite, Ginette.
Best bet—Burgoo King.
—Louisville Times (A.P.).

LEXINGTON RESULTS.

(Associated Press.)

FIRST—Futurity course; purse, $600; claiming; 4-year-olds and upward.
Parn. Bound (116) (Clem's) 4.02 2.94 2.34
Aqua Vitae, 113 (Garner) 5.62 4.32
Thistle Vic, 113 (Riley) 6.38
Satin Spinner, Thunder Nymph, Miss Perfection, Sporting Lady, Perfect Model, J George also ran. Time, 1:11 3-5.

SECOND—Four and a half furlongs; purse, $600; claiming; maiden 2-year-old fillies.
Prestige, 116 (Clelland) 3.86 3.14 2.56
Go Easy, 116 (Landolt) 6.46 5.38
Waucela, 116 (Garner) 8.70
Captain's Lady, Laura Macey, All Forlorn, Czycle, Miss Cameron, Polly Ewell, *Nanny D., *Paonneau also ran. Time, 0:56 2-5. *Field.

THIRD—Futurity course; purse, $600; claiming; 3-year-olds and upward.
Gold Step, 120 (Corbett) .... 2.96 2.50 Out
Prose and Poetry, 115 (W'ling) 3.94 Out
Silver Cord, 120 (Kern) .... Out
Bather, Back Log also ran. Time, 1:11 4-5.

FOURTH—Four and a half furlongs; purse, $600; allowances; 2-year-old colts and geldings.
Red Whisk, 109 (Fisher) .. 4.18 2.12 Out
Dry Ridge, 112 (Rose) .... 2.10 Out
Marse Chan, 109 (Ellsworth) .... Out
Parkersburg, Whangdoodle also ran. Time, 0:55.

FIFTH—Futurity course; purse, $600; allowances; 3-year-olds.
Easter Time, 112 (McCr'en) 3.02 2.22 2.14
Benefit, 110 (Corbett) 2.46 2.40
By Gracious, 103 (Elston) 2.54
Dean Lad, Noelwood, Astute, My Desire also ran. Time, 1:10 3-5.

SIXTH—Four and a half furlongs; purse, $600; claiming; maiden 2-year-old fillies.
Golden Deeds, 116 (Landolt) 6.32 3.26 3.80
Moms Polly, 111 (Elston) 3.12 3.34
Dreamy Belle, 116 (Garner) 5.94
*Pigwiggin, Bub Ella, Spill, Pictorial, Moorish Amulet, Royal Flash, *Chicaloo, Doris B also ran. Time, 0:56 3-5. *Field.

SEVENTH—Mile and 70 yards; purse, $600; claiming; 3-year-olds and upward.
Runar, 110 (Tilden) 15.34 6.52 6.06
Tonight, 108 (Elston) 13.92 10.86
War Tide, 108 (Rose) 9.28
McComas, Thistle Dee, Henry Curry, Mary Marvin, Master Ogden, Dandy Dan also ran. Time, 1:48.

EIGHTH — One and one-sixteenth miles; purse, $600; claiming; 3-year-olds and upward; fillies and mares.
Miss Chilla, 113 (McC'sen) 7.24 4.92 4.46
Super Toy, 113 (Geving) 13.86 6.18
Gallopette, 108 (McTague) 9.28
Helen Bond, Sweet One, Silkoline, Broad A., Liquidate, Eunice Atwell, Lady Sweet also ran. Time, 1:50 3-5.

JEWELERS SWITCH TIME.

The Franc Jewelers will play the Naval Communications nine Sunday on diamond No. 3 at 1 o'clock, instead of at 3, as originally announced. The Jewelers will practice on the same diamond at 3 o'clock tomorrow.

JAMAICA ENTRIES.

(Associated Press.)

FIRST RACE—Five furlongs; purse, $1,000; claiming; for 2-year-old maiden fillies.

1 Manya	112	6 Console	109
2 Shady Girl	109	7 Authority	109
3 *All Blay	104	8 White Bud	109
4 Heartbreak	110	9 *Modern Miss	104
5 Via Appia	113		

SECOND RACE—Six furlongs; purse, $1,000; the Briarwood; conditions; for 3-year-olds and upward.

1 Don Pedro	120	6 Dark Secret	115
2 Noon Whistle	113	7 Masked Knight	115
3 Byzantine	115	8 Hey There	115
4 Dexterity	115	9 Action	115
5 Gaelic Prince	120		

THIRD RACE—One mile and 70 yards; purse, $1,000; claiming; for 3-year-olds and upward.

1 *Glidelia	100	3 Robrack	109
2 John F.	112	4 *First Mission	104

FOURTH RACE—Five and one-half furlongs; purse, $1,000; conditions; for 3-year-old maiden fillies.

1 Foxiana	118	4 Sekhmet	118
2 Winning Ways	118	5 Laura Gal	118
3 Nome	118	6 Thoughts	118

FIFTH RACE—One and one-sixteenth miles; purse, $1,200 added; the Lynbrook Handicap; for 3-year-olds and upward.

1 Mountain Elk	126	3 Incantation	108
2 Mad Pursuit	118		

SIXTH RACE—Six furlongs; purse, $1,000; claiming; for 3-year-olds and upward.

1 *Everytime	112	9 Inarage	114
2 *Miss Avondale	104	10 Margaret Cal	112
3 Dancing Boy	112	11 Just Imagine	107
4 *Zaldee	107	12 Billy Blake	117
5 Dextro	112	13 Mittens	107
6 Friar	117	14 Even Up	114
7 Wilder	112	15 *Indian Scout	112
8 Westy's Fox	112	16 Silver Canopy	112

*5 lbs. apprentice allowance claimed.
Weather, clear; track, fast.

SABBATH GAME CRAVED.

The Park View A. C. wants a game Sunday with some unlimited nine having a diamond. Call Manager Frederick, at Adams 10413.

HAVRE DE GRACE RACES
BUSES LEAVE
1416 F ST. N.W., 11:15 A. M.
DIRECT TO TRACK—NO CHANGE
ROUND TRIP $3.00
The CAPITAL TRACTION CO.
NAtional 1075

RACES TODAY
Havre de Grace
SEVEN RACES DAILY
Special Penna. R. R. train leaves Union Station 12:05 P. M., direct to track. Eastern Standard Time
ADMISSION:
Grandstand and Paddock, $1.50
FIRST RACE AT 2:30 P. M.

LOANS
HORNING
South Washington, Va.
Diamonds—Watches—Jewelry
Take All Buses 10th St. and Pa. Ave.

Derby Tests Due April 30 For Top Flight and Tick On

Whitney Filly, the Favorite, Points for Jamaica Stake; Tick On to Race in $10,000 'Graw Feature.

By ORLO ROBERTSON.

NEW YORK, April 21.—The two favorites for the Kentucky Derby—C. V. Witney's Top Flight and Mrs. Louis G. Kauffmann's Tick On—probably will get their final prep for the $50,000 Churchill Downs race on the same day but over different tracks.

Top Flight, the favorite, is being pointed for the $10,000 Wood Memorial at Jamaica, which will be run April 30, one week before the Derby. Tick On, the strongly backed second choice, is in Maryland tuning up for the $10,000 Chesapeake at Havre de Grace on the same day.

Derby Victory Seen For Top Flight.

Precedence, if nothing else, favors Top Flight. For the last two years the winners of the Wood Memorial—Gallant Fox and Twenty Grand—have gone on to Derby victories. Trainer T. J. Healey is predicting the same for the brilliant daughter of Dis Donc, which won seven races and $219,000 as a juvenile.

Both colts are headed for the Derby, if all goes well, but much depends on their showings in the two $10,000 stakes.

Maxie Hirsch, trainer of Tick On has had his eye on the Kentucky classic ever since the son of On Watch won the $50,000 Hopeful last year. Healey announced early this week he was preparing the Whitney filly for the Derby, but that the final decision rests with the youthful owner of Top Flight.

Top Flight appears to be the class of the 3-year-olds which will start in the Wood. Tick On, however, probably will face much sterner opposition. In all probability Hirsch also will send out On Post, a highly regarded stable mate, as running mate, while Healey is planning on starting Mad Frump, rated as Whitney's second best 3-year-old bet, in the Chesapeake.

Top Flight Now 4-1 in Books.

Although she has yet to face the starter as a 3-year-old, Top Flight is being quoted at 4 to 1 in the future books. The odds on the Whitney speedster were slashed when she worked a mile in 1:43 3-5. She could have worked the 8 furlongs much faster if desired, according to Trainer Healey. On the same morning Mad Frump went a mile in 1:43. Tick On is being quoted at 6 to 1.

Tick On and On Post also have rounded into form unusually early. Both have breezed several miles around 1:45 and in their only test for speed stepped 5 furlongs stride for stride in 1:00 3-5.

Pete Walls will ride his choice in the Chesapeake, while Sande probably will get the other mount unless he succeeds in getting a horse for the Wood Memorial.

Fast Derby Workout Credited to Curacao

New York, April 21 (A.P.).—Taking advantage of the ideal weather, Kentucky Derby candidates were out in full force at Belmont Park today, turning in several fast trials.

Mrs. Payne Whitney's Curacao stepped a mile in 1:39 2-5, by far the best workout of any Eastern derby eligible. With his full derby weight up, the stablemate of Twenty Grand ran the first quarter in 23 3-5 seconds, the half-mile in 47 seconds and flashed past the six-furlong pole in 1:12 2-5.

C. V. Whitney's Top Flight, the future book favorite, went a mile in 1:42 and was well in hand all the way. Mad Frump, a stablemate, was clocked in 1:41 3-5 for the same distance. The Colony Stable Lucre, a recent winner, also ran a mile in the same time.

CITY CABMEN WIN.

Behind the steady pitching of Kilby, the City Cab Co. nine, which will compete in the Capital City League, routed the Department of Labor Team, 12-1. Cohen hit a home run for the winners.

City Cab.	AB	H	O	A	Labor.	AB	H	O	A
Burrows,cf	4	3	2	0	And'son,lf	3	0	2	0
Petrillo,2b	4	3	2	1	Howell,cf	4	0	1	0
Meinb'g,ss	4	0	2	2	M'burg,2b,p	4	1	3	1
Olivetti,c	4	1	9	0	Biggs,1b	4	1	5	0
Cohen,lf	3	1	0	0	Quinter,3b	4	0	1	0
Brutko,1b	3	0	6	0	Bledsoe,rf	1	0	0	0
Boyd,3b	4	1	0	1	D'glas,rf,p	3	1	1	0
Jaffe,rf	3	0	0	0	Tracy,ss	3	1	3	3
H'shaw,rf	1	1	0	0	R.Adams,c	3	0	5	0
Kilby,p	3	1	0	0	S.Adams,p	3	0	0	1
Totals	33	11	21	4	Totals	32	4	21	5

City Cab .... 4 2 0 1 0 5 0—12
Department of Labor... 0 0 0 0 1 0 0— 1

Runs—Burrows (3), Kilby (2), Cohen (2), Mossburg, Petrillo, Meinburg, Olivetti, Brutko, Boyd. Errors—Quinter, Tracy, Boyd. Two-base hits—Kilby, Mossburg. Three-base hits—Olivetti, Burrows. Home run—Cohen. Struck out—By Kilby, 8; by Adams, 3; by Douglas, 1.

Western High Bows To G. U. Prep Golfers

Georgetown Prep's powerful golf team bowled over another opponent on the Garrett Park links yesterday, as Western High School succumbed by a score of 5-1. The home team scored handily in all, excepting the first match. Shannon was the only Westerner to score. He drubbed Allen, 7 and 5.

Shannon (W.) defeated Allen, 7 and 5; Donoghue (G.) defeated Gardner, 6 and 4; best ball, Georgetown Prep, 1 and 1. Nee (G.) defeated Groettum, 7 and 5; Dettweiler (G.) defeated Fletcher, 4 and 3; best ball, Georgetown, 5 and 4.

"DIZZY'S" BROTHER GOOD.

Columbus, Ohio, April 21 (A.P.).—Paul Dean, 18-year-old brother of the eccentric "Dizzy" Dean, held St. Paul to one hit here today as his mates were clubbing three pitchers in Columbus' 13-to-0 victory in the second game of the series.

HAVRE DE GRACE RACES
Park your car free in our garage and go to the Races with James. Plenty of seats. Two de luxe coaches will be used. Ride in comfort in a coach equipped with lavatory, drinking water and radio. This coach will leave daily at 11 A. M. from our terminal, 1419 N. Capitol St., bet. O and P Sts. Come to terminal for choice seats.

There will also be a pickup and transfer coach at Harrington Hotel. We give you 2 horses daily. Only missed 5 out of 24 at Bowie.
$2.75 ROUND TRIP
Phone Pot. 4811.

TENNIS
PROFESSIONAL TOURNAMENT
World Famous Stars
BIG BILL TILDEN
Emmett Pare
Albert Burke Roman Najuch
Today, Tomorrow, Sunday
WARDMAN PARK HOTEL
Phone Col. 2000 .75c, $1, $2, $3

Morning Line

HAVRE DE GRACE.

FIRST RACE.

Rollick	12-1	Aizle	4-1
Decanter	12-1	Nemero	15-1
Red Nun	6-1	Cantoria	2-1
Old Field	15-1	Bora	12-1
†Hut	20-1	Helen's Alibi	15-1
‡Sedgeville	12-1	Priestess	20-1
Happy Anne	10-1	†Town Square	20-1
Tiphaine	20-1	‡Flora Canter	12-1
Sisko	20-1		

†L. E. Keiffer entry.
‡E. K. Bryson entry.

SECOND RACE.

Pancho Lopez	4-1	Sgt. Donaldson	3-1
Avalon	8-5	Rosemarie B.	20-1
Best Man	20-1	Uncovered	12-1

THIRD RACE.

Linton Nell	6-1	Bright Luna	8-1
Justa Memory	15-1	Lace Shawl	15-1
Hurry More	8-1	Welsh Betty	20-1
Plucky Girl	8-1	Booby Bird	20-1
Boscobel	4-1	Westy's Folly	15-1
Justa Princess	15-1	Marciana	4-1
Autumnal	12-1	Firade	12-1
Foreword	20-1	Rose Twig	20-1
Prefer	20-1	Miss Kiluna	20-1
Mocker	15-1	Jaffa	4-1

FOURTH RACE.

Pending	8-5	Peacock Alley	5-2
Meeting Place	12-1	Happy Warrior	6-1
Bitsy O'Neill	20-1	English Knight	12-1
Microphone	15-1	Westy's Queen	20-1

FIFTH RACE.

Step Sis	8-1	My Fergus	8-5
Broadway Lights	5-2	Homework	8-1
Hatteras	20-1	General Court	6-1
Battering Ram	4-1	Spanfair	20-1

SIXTH RACE.

Don Tasker	3-2	Trellis	20-1
Knee High	20-1	Gloria Maris	8-5
Tulach Ard	6-1	Greylock	20-1
Major General	20-1	Tywink	20-1
Blaze White	6-1		

SEVENTH RACE.

War Saint	3-1	Stellanova	8-1
Deedie	2-1	Salta	30-1
Curtain Call	30-1	Sidney G.	20-1
Garlic	4-1	Fourth Ward	15-1
Tarnish	4-1	Luck Piece	20-1

LOANS
Diamonds, Watches, Jewelry, &c.
ROSSLYN LOAN CO.
Rosslyn, Va. Interest 2% and 3%.

THE POST'S CONSENSUS AT HAVRE DE GRACE

The following consensus has been compiled by The Post from the selections of the leading handicappers of the turf. The figures show how the selections were rated.

CONSENSUS OF LEADING HANDICAPPERS

First race	Second race	Third race	Fourth race	Fifth race	Sixth race	Seventh race
Cantoria (35)	Avalon (34)	Marciana (20)	Pending (24)	My Fergus (26)	Don Tasker (27)	Deedie (30)
Aizle (4)	Pancho Lopez (16)	Jaffa (20)	Microphone (20)	Broadway L. (15)	Blaze White (17)	War Saint (14)
Bora (4)	S. Donaldson (14)	Boscobel (19)	Hap. Warrior (16)	Battering R. (14)	Gloria Maris (17)	Garlic (11)

BENNINGS, WASHINGTON POST

Cantoria	Sergt. Donaldson	Boscobel	Happy Warrior	My Fergus	Gloria Maris	Deedie
Bora	Avalon	Jaffa	Pending	Broadway Lights	Don Tasker	Garlic
Flora Canter	Pancho Lopez	Linton Nell	Peacock Alley	General Court	Tulach Ard	War Saint

LOUISVILLE TIMES, ASSOCIATED PRESS

No selections	Sergt. Donaldson	Jaffa	Pending	Broadway Lights	Don Tasker	Deedie
	Avalon	Marciana	Happy Warrior	Battering Ram	Gloria Maris	War Saint
	Best Man	Boscobel	Peacock Alley	General Court	Tulach Ard	Garlic

EASTERN IN SERIES DEBUT

Tech to Face Lanahan's Pitching

Lincoln Parkers Rate Favorites in Title Game Today.

Eastern Seeks Fifth School Championship in Row.

FAVORED to win its nineteenth consecutive high school series baseball game, Eastern High inaugurates its 1932 series warfare today at 3:30 o'clock at Eastern Field with Tech on the receiving end of the Blue and White attack.

Four straight pennants have fallen to Eastern, and the school has not gone down to defeat in series competition since the second game of the 1927 championship. Today it looks like an almost certain winner against Tech, which once again will play without the services of Everett Russell and Snitz Nau, stellar first baseman-pitcher and outfielder, both of this advisory period.

Eastern once more has a neighborhood club, a group of boys who grew up together and have played with each other since they took their first steps in baseball. Dick Lanahan, one of the best high school pitching finds of the decade, will be on hand, but final selection of Eastern's battery has not been made. Cleary and Hale, two capable flingers, also are ready.

The Eastern line-up will run: Joe Mills, shortstop; Fitzpatrick, center field; Viehmeyer or Fitzgerald, second base; Moore, first base; Miller or Nolan, left field; Pusateri, third base; Phillips or Smith, right field, and Adams or Carly Mills, catcher.

Tech once more will rely on the pitching of Chewning, with Turner as relief. The team is strongly fortified in the catching department, having Thomas, Gormley and Crenshaw. Wills, in left field, is a batting threat.

Also on today's scholastic card, Tech's Track Team makes its first appearance of the year, meeting Episcopal, over there; Gonzaga plays Central; St. Alban's plays Camp Chesapeake, there, and Friends Tennis Team plays St. John's.

IN THE WAKE OF THE GAME

Continued from Page 11.

taken. For instance, as Connolly was not given a chance to hit by Spencer's action, the question arises as to whether he should be charged with a time at bat. If not, Crowder, of course, gets no credit for the strike out. It seemed to be generally agreed, however, that Spencer should be charged with an error. The whole play was described last night in a telegram to American League headquarters and an official ruling, which should set all straight, is expected today.

Bill Scott, a big fly catcher who was captain of the William and Mary College Team last season, is being given the once over by Manager Johnson. He made quite an impression in yesterday's pregame practice.

Outfielder Carl Reynolds, who has been suffering from a mild attack of sinus trouble, is not ready to get back in the game and Manager Johnson probably will let him rest for three or four more days, although he could play now if badly needed.

The Red Sox showed a new first baseman yesterday in Jack Reder, a youngster who gained his pro chance by some great work in semipro ranks of his home at Fall River, Mass. He is a big fellow and one of the few right-handed first-sackers in the majors. He also hits in the orthodox manner.

Rothrock was credited with a hit on a Texas Leaguer to center in the first. West could have caught the ball but had to let it fall safely to avoid a collision with Cronin.

Crowder hit Russell's first offering in the third right on the nose, but the liner which resulted, happened to be heading directly toward Rothrock.

Cronin's peg after fielding Reder's roller in the fourth pulled Judge off the sack, but the latter managed to tag the runner on the baseline.

Bluege turned in a brilliant play when he gathered in Pickering's grounder after it had bounced off Crowder's knees in the fourth and killed the runner at first.

West's triple in the fourth surely was well hit, the drive clearing Oliver's head and rolling to the base of the stands. It did not help the Nationals' cause, though, for Rhyne made a good stop and peg of Cronin's grasser and nipped Sam at the plate.

Russell walked Judge in round 4 to fill the bases, with two dead, and then pulled out of the hole by fanning Bluege.

Rhyne and Reder collaborated in making a good play to end the Nationals' seventh with the tying Washington run crossing the plate at the time. The short-fielder took Myer's roller on a bad hop and the rookie first-sacker scooped up the bad peg which followed like a veteran.

Manush made a nice leaping catch of Russell's liner opening round 8. Ending the session, Heinie hustled back for Rothrock's looper and turned just in time to snare it with his gloved hand as it was about to hit the ground.

RED SOX BEAT NATS IN MOUND DUEL

Continued from Page 11.

to Rhyne for the out which ended the game.

Crowder performed brilliantly and was never in trouble except in the one frame in which the visitors scored. It was the only round in which he granted more than one hit, while the Nationals inserted two in three different stanzas and had no less than eleven men left on the runways, two in each of the last three rounds.

Manush and Rice, with two hits each, led both teams at bat, while Hal Rhyne's fielding throughout the game was the outstanding defensive feature, although Bluege and Manush each contributed one fielding gem.

Hitting The Head Pin

By LEWIS F. ATCHISON

THE lead in the singles in all five classes of the Washington City duckpin tournament changed hands as the duckpinners waded through last night's schedule at Convention Hall.

Abe Beavers, a peaceful sort of a fellow, deposed T. Bradforth in Class A when he sent 363 bottles into the pit. Harry Shinnick's 396 was enough to warrant his heading the procession in Class B, where W. Appel formerly had held sway with 367. Young Bobby Chalfonte found himself out of a home when C. E. Pryor (minus the military band) moved into the top flat in Class C with 352. A. King replaced J. West in Class D with 346, while H. Lagastee's 326 enabled him to gain the top in Class E.

Cook's Baker missed the lead in Class B by a single pin when it rolled 1,746.

After three hours of bowling, some plain and fancy pin spilling, and more thrills than a ceintipede has legs, Survey finally managed to eke out a 2-pin victory over G. H. I. (which is really St. Elizabeths Hospital disguised by the initials of a fancy name) to win the championship of the Interdepartment Bowling League. The final score was 2,607 to 2,605.

SURVEY (2,607).					
Watson	129	151	93	108	105
Kruse	108	91	97	96	84
Boetler	104	102	80	96	103
Tex	91	104	113	114	120
King	112	88	100	110	108
Totals	544	536	483	524	520
G. H. I. (2,605).					
Strother	111	93	85	113	110
Walters	86	91	109	95	100
McKay	114	125	95	102	103
Kayden	101	125	94	102	97
Dukes	101	121	117	93	122
Totals	513	555	500	505	532

Prize winners in the Prince Georges County League will be rewarded for their efforts at a buffet supper and dance to be held tonight starting at 8 o'clock in the Masonic Hall, Hyattsville. From 8 to 10 o'clock the prizes will be distributed, and from then on feasting and dancing will reign supreme.

"Mac" McCauley's 377 set and Alec McDonald's 142 game were high in the North of Washington Church League at the Silver Spring alleys last night. Woodside M. E. rolled high team set, 1,716, and Woodside Sunday School had the best team game, 592.

All members of the Griffith Blue Coal nine are requested to report at the clubhouse tomorrow at 1 p. m.

Ciro's Italian Villagers will meet at the restaurant tonight at 8 o'clock when uniforms will be distributed. Sunday the team will play the Blue Coals at 3 p. m. on diamond No. 4 of the Monument Grounds.

The Notre Dame Preps have a field and are anxious to schedule a game for Sunday. The Hawks and Mulhall A. C. are especially challenged.

City Tourney

THE LEADERS.

Class A.

Team, Artie Bell's, 1,642.
Doubles, N. Walker-O. Webb, 689.
Singles, A. Beavers, 363.

Class B.

Team, A. C. Thour's, 1,747.
Doubles, G. Morrison-H. Schechter, 687.
Singles, Harry Shuinick, 396.

Class C.

Team, Cathedrals, 1,584.
Doubles, J. McCabe-N. C. Damon, 714.
Singles, C. E. Pryor, 352.

Class D.

Team, D-2 Income Tax Unit, 1,578.
Doubles, Hardesty-Mulligan, 643.
Singles, A. King, 346.

Class E.

Team, Shortened Procedure, 1,467.
Doubles, Manser-Garrett, 631.
Singles, H. Lagastee, 326.

SINGLES.

CLASS A.			
C. Lyons	87	122	95—304
D. Cox	91	110	112—313
A. Beavers	142	111	110—363
C. Kibby	97	108	93—298
CLASS B.			
H. Shinnick	128	127	141—396
L. Speer	93	83	95—271
C. Charest	96	98	109—303
R. Staubley	93	132	97—322
J. Hussy	90	98	121—309
J. Jones	120	99	97—316
C. Ringers	114	111	110—335
F. Homer	110	116	122—348
T. Dusterhoff	107	91	111—309
C. Fox	113	95	110—318
I. Simon	121	93	119—333
E. Mayo	109	117	116—342
H. Baker	95	107	125—327
W. Hardy	113	94	111—318
A. Staley	99	105	93—297
J. Mooney	99	96	102—297
CLASS C.			
E. Nash	111	99	105—315
R. Tyler	114	103	106—323
R. Seeley	104	97	97—298
H. Patterson	101	99	109—309
E. W. Samuels	103	98	105—306
W. Ingraham	86	94	105—285
N. Chipouras	108	115	94—317
F. Ford	87	97	88—272
F. Schlosser	126	110	102—338
C. E. Pryor	108	96	148—352
Leo De Rosa	90	93	97—280
CLASS D.			
L. Corvelli	89	93	94—276
H. Osmond	93	92	90—275
H. Buckholtz	105	88	88—281
M. Moore	87	91	90—268
A. King	126	102	118—346
E. Gusack	112	94	116—322
CLASS E.			
H. Hanback	88	81	93—262
H. Legastee	107	109	110—326

CLASS B.

Cook's Bakery.				Rex.			
Mandley	106	131	99	Pricci	108	109	125
McPr'ty	132	99	156	Morrison	111	116	99
Burns	97	105	103	Ringer	130	115	116
Lowry	107	121	113	Keith	117	113	123
Newman	113	113	152	Beavers	104	140	99
Totals	555	569	623	Totals	570	593	562
Grand total, 1,746				Grand total, 1,725			
Dodgers.				**Cubs.**			
Tyler	102	112	116	Taretsky	125	119	90
Kral	82	78	133	Gussack	98	102	94
Corvelli	90	89	94	Patterson	97	88	128
Dawson	105	98	109	Williams	102	103	121
Nash	90	107	94	Sewall	111	113	95
Totals	469	494	546	Totals	533	525	528
Grand total, 1,499				Grand total, 1,586			
Union Terminal.				**Fox Theater.**			
Corcoran	112	99	107	Saylor	99	86	94
Myers	87	105	151	Young	97	113	105
Riston	104	95	119	Rock	85	89	124
Schechter	93	113	99	Callan	97	105	91
Pantos	144	146	112	Talbert	115	114	133
Totals	540	562	588	Totals	493	507	447
Grand total, 1,690				Grand total, 1,447			

CLASS C.

Pops.				West Station.			
Brown	118	117	109	Earner	96	83	93
Seeley	96	80	97	Graff	108	92	90
Larimore	88	97	104	Smith	87	92	96
Michaud	100	101	106	Steph'son	126	134	107
Mooney	120	108	135	Jones	123	94	98
Totals	522	503	553	Totals	540	495	484
Grand total, 1,578				Grand total, 1,519			
Stantons.				**Meter Shop.**			
Domdera	105	109	110	Long	89	93	85
Mangum	97	113	95	Buckholtz	90	89	111
Perry	84	92	94	Fox	110	85	118
Praley	105	91	106	Duterhoff	99	127	85
Christian	96	89	84	Crawley	116	129	98
Totals	487	494	489	Totals	504	523	497
Grand total, 1,470				Grand total, 1,524			

CLASS D.

Browns.				St. Thomas Apostle.			
Smith	135	93	97	Shinn	82	98	83
Holmes	95	79	97	Wagner	106	105	107
Dils	80	107	100	Moyer	85	86	127
Swecker	86	90	89	Newman	81	100	100
Staubley	110	95	88	Harney	104	112	116
Totals	506	464	471	Totals	438	501	533
Grand total, 1,441				Grand total, 1,492			
Blue Shirts.							
Miller	109	93	91				
Wine	100	118	89				
Bopo	86	102	94				
Engle	94	86	98				
Manley	94	95	80				
Totals	483	494	452				
Grand total, 1,429							

CLASS E.

Immaculate Concep.			
Mason	85	90	84
A. Mason	92	83	91
Tierney	84	119	92
Czyz	98	91	117
Demiza	99	103	108
Grand total, 1,438			
Totals	460	486	492

CAPITAL CITY SENIORS IN MEETING

Clubs Gather Tonight to Discuss Franchise for League.

AN important meeting of the senior division of The Post's Capital City League will be held tonight at 8 o'clock in the office of the playground department at the District Building. It probably will be the final conference of the team pilots before the opening of the season.

Tonight's discussion primarily will concern the franchise fees of the teams in this division, although other matters of importance will also be brought up. Six teams have definitely entered the senior class, and eight are expected to sign up before the inaugural.

The Miller Furniture Co., runners-up to the champion Olmsted Grill last season, have been accorded an honor similar to that granted the Washington Baseball Team, inasmuch as the Millers will open their league season a day ahead of the other teams. This game will be played Saturday, May 14, as a feature of the festival of youth. The team's opponent will be selected at a later date.

Representatives of teams entered in the junior division of the league met at the District Building last night and set a tentative franchise fee for the division. They will meet again Monday night. Although the fee discussed last night was agreeable to all concerned, it is hoped that ways and means may be found to reduce it.

Fino, Mexican Champ, To Fight at Portner's

The Day Nursery Athletic Association has dug up another good, little man—this time Joe Fino, Mexican bantamweight champion — to entertain its patrons at Portner Arena. Fino yesterday was engaged to box Harry "Kid" Groves, of Baltimore, in the six-round semifinal to the Barry-Brown feature on next Tuesday's benefit program.

Fino, who follows to the Alexandria arena such diminutive stars as Midget Wolgast, Antol Kocsis and Pete Powell, is making a tour of the United States in the company of Cowboy Owen Phelps, Arizona light-heavyweight, who will meet Bob Godwin, Southern champion, in the Day Nursery topliner of May 2.

Recently in Norfolk, Fino defeated Frankie Murray, highly regarded Philadelphia bantam, after eight sizzling rounds.

Virginia Tennis Team Beats Maryland, 7-2

Virginia's tennis team handily triumphed over University of Maryland, 7 matches to 2, on the Columbia Country Club courts yesterday afternoon. It was the seventh win in as many starts for the Cavaliers this season, while marking the third successive setback for the Old Liners. It was the first contest on Virginia's northern trip. Pennsylvania will be met today.

SINGLES—Goubeau (Maryland) defeated Newell, 6—2, 7—5; Dame (Virginia) defeated Holman, 6—2, 6—2; Delafield (Virginia) defeated Busick, 6—3, 6—4; Fox (Maryland) defeated Hedges, 8—6, 9—7; Burnett (Virginia) defeated Briddell, 6—0, 6—2; Fletcher (Virginia) defeated Applefeld, 6—3, 6—1.

DOUBLES—Newell and Delafield (Virginia) defeated Goubeau and Fox, 6—1, 6—2; Dame and Hedges (Virginia) defeated Busick and Briddell, 6—3, 6—4; Burnett and Fletcher (Virginia) defeated Wilson and Holman, 6—0, 6—4.

Emerson Errors Help Business Nine Cop, 9-5

Dame Fortune smiled on the Business High School Baseball Team yesterday, and the luckless Stenogs cashed in on the errors of their opponents to gain a 9-5 victory over Emerson Institute. Business performed miserably, but Emerson failed to take advantage of the numerous miscues of their opponents and tossed away the game. Giovanetti's three-bagger featured the struggle, which was called at the end of the seventh inning because of the amount of time consumed.

Business.	AB	H	O	A	Emerson.	AB	H	O	A
Schnei'r,ss	4	2	0	0	Wood,2b	4	1	1	1
Giova'ti,2b	3	1	2	2	Felton,3b	3	0	0	1
G'ner,p,rf	3	1	0	0	Whalen,lf	4	2	4	4
Fraydin,c	4	1	6	1	Hardy,p	4	0	1	2
Sher'n,1b	4	2	10	0	Davis,1b	3	2	8	2
Steele,lf	4	1	0	0	Cooke,2b	2	0	4	0
Curtin,3b	4	0	0	3	C'mpbell,cf	3	0	1	0
Ahern,cf	3	0	0	0	McPh'n,rf	2	0	0	0
Silv'n,rf,p	4	1	3	1	McHugh,ss	3	0	2	1
Totals	33	9	21	7	Totals	28	5	21	7

Business	0	1	2	3	0	2	1	—9
Emerson	0	0	5	0	0	0	0	—5

Runs—Schneider (3), Giovanetti, Garner, Sherman, Curtin, Ahern, Silverman, Wood, Whalen, Hardy, Davis, Cooke. Errors—Schneider, Giovanetti, Garner, Ahern, Delton, Cooke, Campbell, McHugh (2). Three-base hit—Giovanetti. Umpire—Jones.

TENNIS PROS OPEN TOURNAMENT HERE

Continued from Page 11.

arrived from New York yesterday afternoon optimistic over the outlook in general, made a flying visit to the courts, characteristically squawked for more seats and mapped out a new program of play.

Three-day Schedule Announced.

The dynamic net king drew up the following schedule for the three-day court drama in which he plays the leading man:

Today, 3:30 o'clock, Albert Burke vs. Roman Najuch. Immediately following this Tilden will meet Emmett Pare, and then Tilden and Burke will play Pare and Najuch.

Tomorrow, 2:30 o'clock, Pare vs. the winner of today's Burke-Najuch match; Tilden vs. the loser of the Burke-Najuch match, and Tilden and Najuch vs. Pare and Burke.

Sunday, 2:30 o'clock, Pare vs. loser of Najuch and Burke; Tilden vs. the winner of Najuch and Burke; Tilden and Pare vs. Najuch and Burke.

Tickets for today's matches range from 75 cents to $2. Tomorrow and Sunday they range from 75 cents to $3. They may be secured at Spalding's and the hotel.

GONZAGA NETMEN WIN.

Gonzaga gained the edge in its Prep School League tennis match with Georgetown Prep School at Garrett Park yesterday, winning two of three singles matches before darkness halted play. All of the matches were hotly contested and decided only after three sets.

Cannon (GP), defeated Eckhardt, 3—6, 6—3, 8—6; R. Lao (G), defeated Reece, 6—4, 7—9, 6—4; J. Lao (G), defeated L. Heekin, 1—6, 6—3, 6—4.

PHOENIX VS. LOGANS.

The Phoenix A. C. will entertain the Logan nine Sunday at 3 o'clock.

MARYLAND U. NINE PLAYS TODAY

Seeks to Avenge Recent Loss to W. & L.

MARYLAND UNIVERSITY'S NINE is out to avenge an earlier defeat when it crosses bats with Washington and Lee this afternoon on the College Park Diamond, beginning at 3 o'clock. In the previous game the Generals beat the Old Liners, 6-3, with a big seventh-inning rally.

Coach Burton Shipley has entrusted the Maryland pitching duty to Steve Physioc, lanky sophomore right-hander. Physioc will face his old battery mate today in Bill O'Hara, who handled his shoots last year when both starred for the freshman. O'Hara is taking the place of the injured veteran, Ralph Sterling, who went out of the picture the other day with a broken ankle.

Willie Wolfe, former Central High star, will be back at second base for the Marylanders, following a lay-off due to an injured finger, while Hymie Gorman, Shorty Chalmers and Bozie Berger will round out the infield at first, short and third, respectively. Bob Maxwell, Bucky Buscher and Ray Davidson will patrol the garden.

While the ball tossers are gamboling at home, Maryland's trackmen will be at Richmond, engaging Richmond University's thin-clads in a dual meet. The Eppley-coached aggregation hopes to renew their winning ways inaugurated at the expense of Washington and Lee two weeks ago. They were checked by V. M. I. last Saturday.

Georgetown's nine journeys to New York today to oppose its old rival, New York University. Tomorrow the Hoyas play Seton Hall at South Orange, N. J. It is expected that Harry Noznesky, veteran southpaw, will get his first test of competitive action of the season in one of the battles.

SANDLOT DUST

PRESIDENT BILL FLESTER, of the Industrial Baseball League, has announced the addition of the Dixie Pigs to the loop. Five teams are now lined up for the race, which opens May 2. They are Judd & Detweiler, Washington Terminal, Gulf Refining, The Dixies and the champion Constructioneers.

The Skinker Eagles journeyed to Baltimore yesterday and trounced the Lakedon A. C., 10-1. Joe Fox held the losers to 5 well scattered bingles. Joe Bedell's home-run and two singles featured the winners' attack.

The Dor-A seniors will play the Neighborhood House Senators Saturday at 3 p. m. at Riverdale. Dor-A is seeking a Sunday game. Call Manager Bauers, at Hyattsville 1359.

The Majestic Radio nine will drill tomorrow at 3 p. m. on the Phoenix diamond in preparation for Sunday's double-header with Rockville. All players are requested to report promptly.

Wheaton's baseball team will play host to the Robertson A. C. Sunday at 3 p. m. in the first of a 5-game series. Wilburt Hickerson will twirl for the home team.

The National Pale Dry midgets are without a game for Sunday and anxious to play. Call Manager "Rip" Mills at Atlantic 5759-W between 6 and 7 p. m.

The Petworth Yorkes will engage the Skinker Eagles in a practice game Sunday at 3 p. m. on the latter's diamond. All Petworth players are requested to report at 1:30 p. m. at Second and Upshur streets northwest.

The Indianhead Cardinals will be busy over the week-end. Tomorrow they engage "Wee Willie" Glascoe's Griffith-Blue Coals on the home diamond, and Sunday they travel to Bethesda for a game with the Firemen. For games with the Cards call Manager John Sprague at Indianhead 67 after 4:30 p. m.

Candidates are wanted for the Joe Kuhel midget and insect teams. A practice session is scheduled for tomorrow morning, at 9 o'clock, on the Sixteenth street reservoir field.

Congress Heights is listed to oppose the Union Engineers Sunday at 3 p. m., on their home diamond. The game with Bolling Field has been canceled. Manager "Butz" Beagle can use one or two good pitchers, southpaws preferred. He can be reached at Lincoln 1470-M, after 5 p. m.

All members of Auth's unlimited team are requested to report on the South Ellipse diamond today, at 4:45 p. m., for the game with the Union Printers. Pictures of the team will be taken before the start of the contest. Sunday, Auth's will oppose the Howitzer Giants, at Garrett Park.

Willy Simpson, who twirls from the portside, would like to sign with a fast unlimited club for the season. He can be reached at Georgia 3042.

Capitol Heights would like to book a game with an unlimited team having a diamond for Sunday. Call Manager George Niles, at Capitol Heights 391.

The Lincoln Athletic Club is still searching for a good southpaw pitcher. Players interested should call North 6945 between 6 and 10 p. m.

JOE SMALLWOOD WINS.

Wilmington, Del., April 21 (A.P.).—Joe Smallwood, 153, of Wilmington, won a decision over Johnny Ketchell, 151, of Chester, Pa., in the eight-round windup tonight. There were no knockdowns.

In the semiwindup, Joe Raymond, 153, of Baltimore, defeated Marty Collins, 150½, of Philadelphia, by a decision in six rounds.

LONDOS THROWS GARIBALDI.

Detroit, April 21 (A.P.).—Jim Londos defended his claim to the heavyweight wrestling title tonight by throwing Gino Garibaldi, of Italy, with an airplane spin in 36 minutes. The Italian put up terrific resistance, but after the fall had to be carried from the ring.

ROSENBLOOM WINS.

Flint, Mich., April 21 (A.P.).—Maxie Rosenbloom, world's light-heavyweight champion, evened a score with Lou Scozza, of Buffalo, tonight, by administering a sound trouncing to win nine of the ten rounds and an easy decision in a nontitle bout.

POSITION OF DUNCAN TO BE FILLED TODAY

Arlington County's Business Is Deadlocked as Indicted Clerk Resigns.

The business of Arlington County was at a standstill yesterday and Judge Walter T. McCarthy and other county officials were bending every effort to remedy the situation last night. Judge McCarthy made the definite announcement that he would today appoint a successor to William H. Duncan, county clerk, under indictment on charges of grand larceny, who resigned yesterday.

Judge McCarthy said it was impossible to mention any possible choices for the office, as he would have to obtain additional information from the records of the clerk's office. However, it is a foregone conclusion that the next county clerk will be a Democrat. Duncan, who held the post for 12 years, was a Republican. Among the most prominent persons mentioned for the office is a man well known in real estate circles of Arlington County and Washington.

Meantime another conference in Richmond between Gov. John Garland Pollard, State Auditor T. Coleman Andrews and Attorney General John R. Saunders yesterday resulted in naming Collins Denny, jr., assistant attorney general, as legal aid to Mr. Andrews in protecting the State's interest.

Bath County Shortage.

Lawrence Douglas, Commonwealth's attorney for Arlington County, said last night Mr. Denny was not expected before the first of next week. He probably will come to the county when Mr. Andrews returns. The State auditor left Richmond for Bath County last night and it is expected his investigation into a shortage there will occupy his attention until Monday.

The resignation of Duncan, which came shortly after a court hearing on his physical condition, left the county without an official in one of its most important posts. Judge McCarthy immediately accepted it, and deprived himself of a court clerk.

He was forced to adjourn court at once, although he was faced with a crowded docket. All business matters of the county likewise halted, since Judge McCarthy was forced to turn the clerk's office over to the sheriff and order it closed until a new clerk could be appointed.

Employes Ordered Out.

All employes of the office were ordered to vacate. A number of attorneys who were in the office examining titles were also compelled to leave, and records were locked up.

Therefore Judge McCarthy turned his attention to the business of relieving the situation by an appointment of Duncan's successor. After leaving the bench yesterday he had a conference with County Manager Roy Braden.

Pursuant to a court order for a physical examination of Duncan, which was issued after he failed for the second time Wednesday to appear in court, Dr. Ralph Quick appeared in court yesterday and testified that he had made the ordered examination of his patient.

Physical Condition.

He said that he believed Duncan would not be able to appear for at least a week. On motion of counsel for Duncan, approved by Mr. Douglas, arraignment was set for next Wednesday at 10 o'clock.

After the Richmond conference resulting in the naming of Mr. Denny as legal aid, Mr. Andrews declared that the Duncan resignation would expedite proceedings to some extent, but there were still many legal ramifications. In addition to the three criminal prosecutions expected, the rights of the State, the county and individuals as to funds included in the shortages as well as priority, will have to be ascertained by the courts.

Most of the legal proceedings are expected to be in the Arlington Circuit Court, although some action may be taken through the Richmond City Circuit Court, when the priority of State claims are at issue.

Cordovano to Meet Sonnenberg on Mat

The old master and a young disciple of the flying tackle in rassling will feature next Monday night's card of mat bouts at Bolling Field. The huskies who transplanted football tactics to the wrestling ring are Gus Sonnenberg, former champion, and Sam Cordovano, a figure on Georgetown's Football Team several years ago.

Sonnenburg is scheduled to butt Bull Martin into submission, the venerable and pugnacious Bull having got totally out of reason of late with his opponents. Cordovano meets 20-year-old Danny Winters, perhaps the youngest matman in the game.

Karl Pojello meets Clivio Massimo; Charley Strack tackles Marvin Westenberg and Lee Wycoff runs up against Bob Wilkie in other bouts.

Year's Income Is Won On Bookmaker's "Joke"

London, April 21 (U.P.).—One of the strangest racing wagers on record has been settled by the committee of Tattersall's, which ruled that a bookmaker who spoke in haste should pay five pounds ($18) a week for one year to a better.

The decision arose out of a bet made at Pontefract last October by Frank Wait, a bookmaker's assistant. A bookmaker discussing the chances of Gold Meter in a race, shouted: "I'll lay five pounds a week for life to half a crown against it winning."

Wait took the bet. Gold Meter won, much to the surprise of Wait. The bookmaker then claimed he was joking.

Baer Offered Fight With Schaaf May 19

Los Angeles, April 21 (A.P.).—Max Baer, Livermore, Calif., heavyweight boxer, has been offered a bout with Ernie Schaaf, of Boston, at the Chicago Stadium, May 19, his manager, Ancil Hoffman, said today.

Hoffman said he understood the winner will meet the victor of a bout scheduled between King Levinsky and Mickey Walker.

BLISS NET SCHEDULE.

Bliss Electrical School's tennis team, one of the best it has had in several years, has mapped out a six game schedule, made up mostly of Washington Collegiate Conference foes. It met and beat Strayer's last Saturday. Tomorrow it plays Southeastern; April 30, Strayer's; May 7, Western Maryland, there; May 14, Western Maryland, home, and May 21, Southeastern.

Prince Georges Marriages And Divorces Both Increase

The number of marriages in Prince Georges County in 1931 increased 15.33 per cent over the number in 1930, according to a recent report of the Bureau of the Census, but the number of divorces in the same interval increased 22.75 per cent.

The report shows that there were 411 marriages in 1930, and 474 in 1931. Divorces in 1930 numbered 44, while 54 were granted in 1931. In 1931 there were also four annulments in the county, while none was recorded in 1930.

Prince Georges County did not follow the general trend of the State, whose divorces decreased from 1930 to 1931. In the same period, figures for the whole State show that marriages increased .2 per cent, while the decrease in wrecked marriages is shown as 1.5 per cent.

In 1930 there were, for every 1,000 of population, 15.03 marriages and 1.25 divorces. In 1931 the number was: 14.99 marriages and 1.22 divorces. The discrepancies between these figures and the percentages is caused by the increase in population in 1931 over 1930, which amounted to about 8,000.

STAFF AIDS NAMED FOR MASONS' MARCH

Gen. Lejeune, as Marshal for Parade to Temple, Selects Assistants.

Maj. Gen. John A. Lejeune, former commandant of the Marine Corps and now superintendent of the Virginia Military Institute at Lexington, Va., who will be grand marshal of the parade to be held in Alexandria May 12, in connection with the dedication of the George Washington Masonic National Memorial Temple, has announced the appointment of these officials for the parade:

Maj. Charles D. Barrett, U. S. M. C., Quantico, chief of staff; Charles W. King, Alexandria, assistant chief of staff; Lieut. Stuart King, U. S. M. C., Marine aid; J. Herbert Taylor, Alexandria, naval aid; Rear Admiral H. V. Butler, commandant of the Washington Navy Yard, marshal of the first division; Maj. Gen. Amos A. Fries, U. S. A., retired, marshal of the second division; Maj. Gen. M. W. Ireland, U. S. A., marshal of the third division, and Lieut. Col. Llewellyn Powell, M. R. C., Alexandria, marshal of the fourth division.

The first division, according to Maj. Barrett, will consist of the troops of the United States Army, Marine Corps, bluejackets and Coast Guardsmen, a total of about 3,000 men. The second division will consist of distinguished guests, officers of the Memorial Association, and the officers of the 49 grand lodges of the United States, about 1,000 men. The third division will consist of uniformed bodies, Knights Templar, Shriners, Royal Arch Masons and Veiled Prophets, about 6,000 marchers, and the fourth division will consist of Blue Lodge Masons. The number of marchers in the fourth division is uncertain, but up to the present time the dedication committee has advices of some 10,000 Masons from every section of the United States, and this number is being added to daily.

Petition Will Seek Vote on Byrd Plan

Hull to Head Committee of Civic Federation to Get Signatures.

Robert N. Anderson, president of the Arlington County Civic Federation, announces the appointment of William C. Hull, chairman of the executive committee, as head of a special committee to prepare and circulate a petition seeking a special election to determine whether Arlington County wants to remain under the Byrd road act. Hull will be assisted by members of the legislation and legal action committee.

Under the law signatures of 25 per cent of the qualified voters of the county must be obtained to have the judge of the circuit court call the election. It is expected that the petitions will be circulated throughout the county beginning today.

The petitions must be presented to the court prior to July 1.

County Democrats Plan for Election

Arlington Delegates to State Session Will Be Picked May 9.

Meeting last night at the courthouse, the Arlington County Democratic committee voted that delegates to the State Democratic convention to be held at Richmond, Va., June 9, shall be elected at large.

It was further decided that all qualified Democratic voters of the county desiring to attend the convention shall notify the chairman, William L. Bragg, at Clarendon, in writing on or before May 9, when the committee will hold a public meeting at the courthouse to determine the selection of delegates.

The committee went on record as vigorously opposing any cut in the salaries of Federal employes. The following officers were elected: William L. Bragg, chairman, to serve his ninth term; F. Freeland Chew, treasurer, and Thomas R. Mechem, secretary.

House Honors Haugen As Senior in Service

(Associated Press.)

The House paused for fifteen minutes yesterday to pay tribute to its oldest member in point of continuous service — Representative Gilbert N. Haugen, of Iowa—on his seventy-third birthday anniversary.

The Iowa Republican, who for twelve years was chairman of the House agriculture committee, entered Congress on March 4, 1899, and served continuously since. On March 4 last he established an all-time record for continuous service in the House.

Hoover Talks With 35 Editors; Result Secret

(Associated Press.)

For nearly two hours last night President Hoover and about 35 newspaper editors from various sections of the country discussed at the White House general conditions in the country, but the meeting was a strictly not-for-publication affair.

The editors were here for the annual meeting of the American Society of Newspaper Editors, which will last through tomorrow. They were invited to the White House by the Chief Executive, who met them in the Lincoln study for an interchange of ideas.

ALEXANDRIA COUNCIL APPROVES BUS LAW

Regulation of Transportation of Passengers Included in New Ordinance.

THE WASHINGTON POST BUREAU,
907 Prince St., Alexandria, Va.
Phone Alexandria 523.

The Alexandria city council yesterday adopted an ordinance to regulate motor bus passenger transportation in the city, to become effective May 15, after which date no bus company will be permitted to operate its vehicles over any route other than designated by the council. Bus companies must file with the council applications setting forth the route or routes in or through the city desired, which may be approved by the council or modified in whole or in part as, in the opinion of the council, the public safety, convenience and necessity may require.

The ordinance provides that motor buses to which the State Corporation Commission has issued certificates to engage only in interstate transportation of passengers over the highways of the State shall operate on certain designated routes, all of which routes require the use of the Washington-Alexandria pike, Washington street extended, and Washington street. It is understood the Alexandria-Washington Bus line, commonly known as the "Blue Line," will come under this head, and, on account of the fact that the State Corporation Commission is understood not to have issued that company a Class A certificate with right to engage in intrastate traffic, this company will be barred from transporting passengers from one point to another within the corporate limits of Alexandria, its rights being confined to the transportation of passengers between Alexandria and the District of Columbia, and its route within the city being restricted to that of other interstate bus lines.

The A. B. & W. Bus Line, on the other hand, having been issued a Class A certificate, may file with the council an application for a route which will permit it to take on passengers destined to points within the corporate limits, as well as the District of Columbia, and points in Arlington County between Alexandria and Washington.

Permission was granted to the Alexandria Chapter of the American War Mothers to plant two memorial trees, in memory of the Alexandria men who lost their lives in the World War, on the Mount Vernon Memorial boulevard at the entrance to the city, the application having been made by Mrs. Norman L. Williamson, corresponding secretary.

Permission was granted to the American Legion Auxiliary of Alexandria Post No. 24, to sell poppies on the streets of Alexandria on Saturday, May 14, application having been by Mrs. Margaret F. Bailey, president of the auxiliary.

An ordinance appropriating $1,000 for additional expenses incident to the Masonic parade of May 12, for defraying the expenses of reviewing stand from which the President will review the parade, and for additional patrolmen for the parade, was approved, as was an ordinance appropriating $1,000 for legal services in connection with the suit of Robert F. Downham against the City of Alexandria.

The financial report of the city for the month of March showed a cash balance on hand March 1 of $35,875.11, budget receipts of $20,271.77, other receipts not estimated in the budget of $25,431.70, or total receipts of $81,578.57. Budget disbursements amounted to $61,497.22, other disbursements of $1,589.06, or total disbursements of $63,086.28, leaving a cash balance April 1 of $18,492.30.

George E. Garrett, who was elected a member of the council at a special meeting last Thursday, attended his first session yesterday.

Adventists Begin Sessions Tonight

Parleys of Canadian and U. S. Union Heads to End Thursday.

The spring council of the General Conference of Seventh Day Adventists will convene tonight at the Review and Herald Chapel, Takoma Park, D. C. The meetings will continue until Thursday. Only presidents of the Union Conferences of the United States and Canada will attend the sessions through reasons of economy. The business sessions of the council will be held at the Takoma Park Adventist Church.

The daily program to be followed includes a devotional meeting each morning at 9 o'clock, with the business session starting at 10:30. Committee meetings will be held from 1:30 to 3:30 o'clock in the afternoons, the second business session starting at 3:30 and continuing until 5:30. The evening session will begin at 7:30 and continue until 9 o'clock. A public meeting will be held at the time of the regular church service, with Elder I. H. Evans, vice president of the general conference, as speaker. Elder C. H. Watson, president of the general conference, will preside at the meetings.

$35 Verdict Is Returned In Timber Deal Displte

A Prince Georges Circuit Court jury yesterday returned a verdict for $35 in favor of Mary W. Bradley and Harry Bradley, who were suing Mary Sue Knott for $700 in a dispute over a timber deal.

The Bradleys charged the defendant with unauthorized cutting of timber on a tract near Clinton. They were represented by Attorneys J. Wilson Ryon and Albert R. Hassall, while S. Marvin Peach and Walter Mitchell appeared for the defendants.

MONTGOMERY TREE NURSERY IS STARTED

County Thus Expects It Will Save Money on Greenery for New Parks.

Montgomery County Bureau of The Post,
9103 Conn. Ave., North Chevy Chase, Md.
Telephone Wisconsin 4205.

In order that trees, plants and shrubs can be obtained at a cost within the means of the commission for use in the parks which are being created in Montgomery County, the Maryland National Capital Park and Planning Commission has started its own nursery. The nursery has been established on a 2-acre tract in the Sligo Creek Parkway, just below Blair road.

More than 50,000 cuttings have been started and additional shrubbery is being added as fast as possible. This will enable the commission to use in landscaping work many beautiful varieties that it would not feel justified in purchasing at the usual market price. Many thousands of trees, plants and shrubs will be required for the park projects which are now taking definite shape in the suburban areas of Montgomery County and by means of the nursery these needs will be cared for at a minimum cost.

The commission also has been granted permission to use the greenhouses of Capt. Chester Wells, of North Chevy Chase for propagating plants and shrubs which would not be suitable to outdoor conditions. Through this generous offer of Capt. Wells, the commission will be able to grow many beautiful and rare plants which otherwise would be beyond its means.

The commission will be glad to receive any cuttings or surplus rooted plants and will send a wagon for them if the commission office in the county building at Silver Spring is notified.

The Montgomery County Commissioners yesterday set May 3 as the date for a public hearing on the application of Benjamin R. Parker for a permit to establish and operate a cemetery at Glen in Potomac district. The cemetery would be established on two tracts of land, 250 acres on the Francis Gilgore farm and 80 acres on the Chester Clagett farm on Glen Mill road.

All residents of the county will be given an opportunity to voice their opinions on the advisability of granting the permit at the hearing.

The commissioners yesterday were advised by the Baltimore & Ohio Railroad that the railroad company would acquiesce to the request of the county commissioners that the waiting shed at Halpine be removed as it obstructs the view of motorists.

Charles T. Barber was elected president of the Linden Civic Association at the annual meeting of the association. Bradford Fox was elected vice president, Margaret Fox, secretary, and Robert Smith, treasurer. Hugh L. Buckingham, retiring president, Reese Burkett and President Barber were named delegates to the Montgomery County Civic Federation. Stephen James, of Linden, is an honorary delegate to the federation having been its president and therefore was not elected by the association.

The association plans asking for carrier delivery from the Silver Spring postoffice.

Harold E. Carter, 4607 Norwood drive, Chevy Chase, Md., reported to police of the Bethesda substation yesterday that a cornet with a special mouthpiece and gold bell, valued at $110, and a portable typewriter, valued at $60, had been stolen from his room.

The Sandy Spring Live Stock Association meeting scheduled for tonight conflicts with another meeting and will be held tomorrow night at 8 o'clock in the Sherwood High School. The meeting is to organize the county groups of the Eastern Live Stock Marketing Association, according to O. W. Anderson, county farm agent, who made the announcement.

Montgomery County's first ambulatory bootlegger was bagged yesterday by County Policeman Windsor C. Poole, of the Bethesda substation. He halted Jesse L. Harper, colored, of Cabin John, Md., while the latter was strolling along Bethesda avenue in the direction of a colored settlement.

The Negro was carrying a small black satchel and started to move much faster when he saw the policeman. When he was halted he told the policeman that the bag was not his, but that it belonged to a woman who was with him. Search revealed three half-gallon jars of alleged liquor in the satchel. Harper was charged with possession of intoxicants with intent to sell and was held on bond of $500 for action of the county police court by Justice of the Peace Frank Van Court. Unable to provide bond, he was sent to the county jail at Rockville.

The body of Elmer McAbee, colored, 55 years old, of Gaithersburg, Md., was found hanging to a tree in Metropolitan Grove near Gaithersburg yesterday by his brother-in-law, George Noland, who was a member of a searching party which has looked for the man since Tuesday when he disappeared. McAbee was pronounced dead by Dr. Stanley Barber and the body taken to the undertaking establishment of Ernest C. Gartner, at Gaithersburg.

McAbee had carefully wrapped a scarf around his neck before adjusting the rope. He had been despondent for some time.

Montgomery County gained both in marriages and divorces in 1931 as compared with the figures for 1930, according to a report by the Bureau of the Census made public yesterday. The county had 1,441 marriages in 1931 as against 1,324 in 1930, and compared 49 divorces and 1 annulment in 1931 to 30 divorces in 1930.

Alexandria to Get More Of State School Funds

The Alexandria city school board has been notified by Sidney B. Hall, State superintendent of public instruction, that, for the coming school year, Alexandria will receive $3,216.40 in State funds more than for the current year. The reason for the increase is that the city formerly received $7.30 for each pupil, which has been increased to $7.85 for each pupil of school age, according to the last school census.

This will bring the total amount of the State's contribution to Alexandria school funds to $45,906.80, the remainder of the money for school purposes, supplied by the city, being approximately $170,000. The State superintendent, in his letter, urged rigid economy in operating the schools, but did not favor a reduction in salaries of teachers.

EVERY DAY MOVIES

By DENYS WORTMAN

"For the life of me I can't tell from the book whether he's yelling because it's too hot or too cold."

THE ONCE OVER

By H. I. PHILLIPS

THE TROUT ANGLER.

CONSIDER the Trout Fisherman! He liveth on hope, he existeth on baloney, he thriveth on bunk.

He riseth early in the morning and pursueth the trout by automobile!

He leapeth from gas station to gas station and from brook to brook.

He approacheth the quiet pools with the clatter of a patrol wagon and the howling of a fire chief's runabout.

He giveth to the woodland places the atmosphere of a Polish wedding and the noises of an Indianapolis Speedway motorcycle race.

He awaiteth the "opening day" with twistings and squirmings and shaketh so much in anticipation that his wife thinketh he hath the ague.

He buyeth the most expensive equipment and maketh preparations exceeded not by those made by a nation entering a world war.

He equipeth himself with fancy reels, landing nets, leaders, wet and dry flies, spinners, sinkers, wading boots, storm jackets, sweaters, woolen undies, fish boxes, &c., until he looketh like a demonstrator for a sporting goods store.

He buyeth a funny hat.

He payeth plenty for a fishing license.

* * * *

HE leaveth the house at 8:30 in the morning so as to be at the much press-agented pools before the mob getteth there.

He breaketh all the speed laws and a front axle.

And lo! when he arriveth he findeth to his dismay that the banks are already crowded and he goeth 2 miles to find a place to park a car.

It taketh him an hour to fight his way back through heavy traffic.

He findeth the stream filled with noisy butchers, bakers and candlestick makers.

He findeth them six deep on the banks, brawling over the right of way into the swirling stream.

He thinketh there should be red and green traffic lights in every trout stream.

* * * *

He fighteth his way into the chilly rapids; he slippeth on a stone; he filleth his boots with ice water; he feeleth very miserable.

He getteth his line caught in the treetops.

He breaketh his rod; he speaketh profane language and shocketh the birds and beasts of the fields.

He contracteth pneumonia.

But he doeth the same phool stuff all over again next opening day.

Verily the trout fisherman hath no sense whatsoever.

* * * *

THE LIMIT.

This is the fear I can not spurn—
It's almost an obsession—
I'll wake some morning and discern
A slump in the depression

E. A. J.

* * * *

Agamemnon Hepplewhite wants to know if it is okay to call the tobacco trust a smoke ring?

* * * *

A Mr. Fee is bursar of Brooklyn College, reports H. J. Popper.

* * * *

HOW WE CAN GO AHEAD.

Spring's here, despite
Those weather maps;
Babe Ruth has had
His first collapse!

* * * *

"Green Meadows" says these are the nights when you reach for a blanket instead of a sheet.

* * * *

Sign over a shoe repair shop at Miami Beach, Fla.: "Harbor Of Lost Soles."

(Copyright, 1932.)

Foundry M. E. Church Presents Play Tonight

"The Neighbors," a play by Zona Gale, will be presented by the Epworth League of the Foundry M. E. Church at 8:15 o'clock tonight in the dramatic hall of the church.

The cast includes Ola May Rogers, Laura Cassels, Ceora Chance, Helen Hoeffkin, Bernice Norris, Anna Bell Laird, Douglas McKnight and John Andrews. The players will be assisted by Miss Hester Walker Beall, reader, and Justin Lawrie, tenor soloist. The play is directed by Rhoda Watkins and the Rev. E. L. Ford. Proceeds of the entertainment are to go to the church expansion program.

Nazareth Center Services Planned.

Dr. Thomas Verner Moore, O. S. B., professor of psychology at the Catholic University, will conduct a day of recollection at Nazareth Social Service Center, 200 I street northwest, on Sunday. The first conference is scheduled for 10:30 a. m., the second conference for 2:30 p. m., and the holy hour for 4:30 p. m.

Daily Cross-Word Puzzle

ACROSS.

1 To pack
5 Periods of time
9 Town in Liege Province, Belgium
12 Third stage of insect
13 Coin of Italy
14 Be the matter with
15 Border on
16 To prove
18 Undemonstrative
20 Similar
21 Nurture and train
22 Decay
23 A royal symbol of ancient Egypt
26 Belonging to that thing
27 Anew
30 Placid
32 Violent
33 A large vat
34 Human beings
35 Eventually
36 Turf
37 Again
39 Travel in ox-wagons
41 The freeing from something undesirable
45 Traitor
47 Aquatic animal
48 Gnaw
49 Declare positively
50 Fixed period of time
51 Watering place in Prussia
52 Lairs
53 Move in a circle

DOWN.

1 A lustrous mineral
2 Long hollow cylindrical body
3 A musical composition
4 A colorless liquid
5 Raise
6 Bodies of water
7 Dry
8 Gloomy
9 Relating to the preservation of health
10 Tool with pointed head
11 Toward the sheltered side
17 Panegyrical funeral oration
19 Held in check
22 Showered
23 To question
24 Look at
25 Exhibits to view
28 Frozen water
29 Ensnare
31 Call out
32 Metal guards before open fire
34 Young girl
38 Refuse
39 A branching diagram (math.)
40 Twenty quires of paper
41 Utter wildly
42 Poverty
43 Piece of pasteboard
44 Abounding in shade trees
46 Chisel

YESTERDAY'S ANSWER.

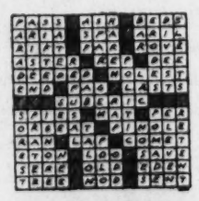

(Copyright, 1932.)

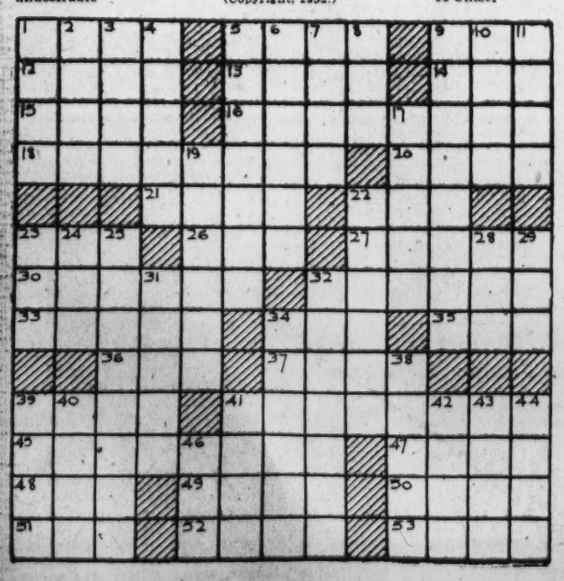

MINUTE MOVIES (All rights protected by the George Matthew Adams Service. Trade Mark Registered U. S. Patent Office.) *By Ed Wheelan*

WHEELAN SERIAL
THE STAR PITCHER
EPISODE 5
"TINY" WALL, JACK ARMSTRONG'S ROOMMATE, TOLD BETTY BRIGHT THAT THE STAR PITCHER OF BENTON COLLEGE HAD MYSTERIOUSLY DISAPPEARED
GOSH, BETTY, HE DIDN'T SHOW UP FOR PRACTICE AND NO ONE KNOWS WHAT HAS BECOME OF HIM!
OH, THIS IS TERRIBLE! I JUST CAN'T UNDERSTAND IT—WHAT ARE WE GOING TO DO, "TINY"? JACK MUST BE FOUND!!
BENTON
AND HERE, FANS, LET US GO BACK AND TRACE JACK ARMSTRONG'S MOVEMENTS FROM THE TIME HE LEFT THE CHI BETA PSI HOUSE TO GO TO THE BALL FIELD
EVERYONE IN COLLEGE IS COUNTING ON MY PITCHING TO WIN THE GAME TO-MORROW—I HOPE I DON'T DISAPPOINT THEM!
AN ISOLATED SPOT NEAR THE BALL FIELD
EXCUSE ME, SIR, BUT WONT YOU HELP ME PLEASE!!?
FAY KERR, A MEMBER OF "FOX" DANGERFIELD'S GANG—BLANCHE ROUGE
MY COUSIN HAS SUDDENLY COLLAPSED—WONT YOU, PLEASE, STEP IN THE CAR AND LIFT HIM OUT?
MAYBE THE FRESH AIR WILL REVIVE HIM!!

GASOLINE ALLEY *Don't miss this feature in colors in The Sunday Post.* *Topeka—102 Automobiles Per 100 Families*

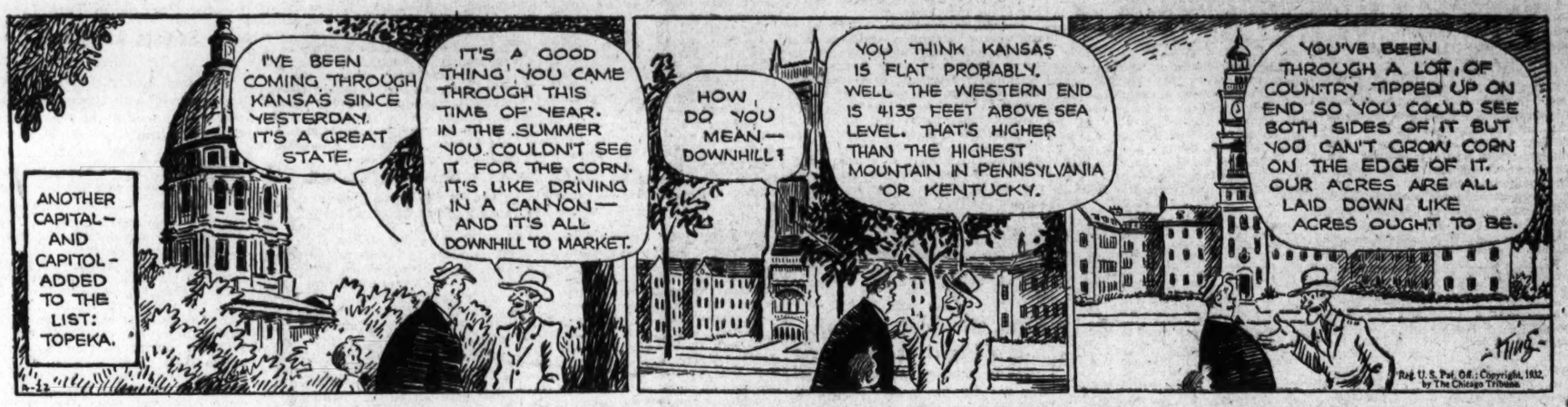
ANOTHER CAPITAL—AND CAPITOL—ADDED TO THE LIST: TOPEKA.
I'VE BEEN COMING THROUGH KANSAS SINCE YESTERDAY. IT'S A GREAT STATE.
IT'S A GOOD THING YOU CAME THROUGH THIS TIME OF YEAR. IN THE SUMMER YOU COULDN'T SEE IT FOR THE CORN. IT'S LIKE DRIVING IN A CANYON—AND IT'S ALL DOWNHILL TO MARKET.
HOW DO YOU MEAN—DOWNHILL?
YOU THINK KANSAS IS FLAT PROBABLY. WELL THE WESTERN END IS 4135 FEET ABOVE SEA LEVEL. THAT'S HIGHER THAN THE HIGHEST MOUNTAIN IN PENNSYLVANIA OR KENTUCKY.
YOU'VE BEEN THROUGH A LOT OF COUNTRY TIPPED UP ON END SO YOU COULD SEE BOTH SIDES OF IT BUT YOU CAN'T GROW CORN ON THE EDGE OF IT. OUR ACRES ARE ALL LAID DOWN LIKE ACRES OUGHT TO BE.
Reg. U. S. Pat. Off.; Copyright, 1932, by The Chicago Tribune.

BUCK ROGERS, 2432 A. D. *Rebel Chiefs Face Doom* *More strange adventures in full color page every Sunday.* *By Phil Nowlan and Dick Calkins*

HUER HAD OUTWITTED THE REBEL CHIEFS JUST AS THEY WERE ABOUT TO LAUNCH THE REVOLUTION ON THE RADIO ORDERS OF KILLER KANE UNDER THE INFLUENCE OF HUER'S NEW DEGRANITY RAY THEY WERE FLOATING HIGH IN THE AIR, IN THE MIDST OF THE WRECKAGE OF THEIR HEADQUARTERS.
NOW A NEW PROBLEM AROSE.
HOW ARE YOU GOING TO GET THEM DOWN?
HEH?—WHAT?
IF YOU TURN OFF THE RAY, THEY'LL FALL AND BE KILLED!!
COPYRIGHT JOHN F. DILLE CO. REG. U.S. PAT. OFF.
AND IF YOU LOWER THEM DOWN ON THE RAY THEY MAY ESCAPE IN THE CONFUSION!
YEAH!—THERE'S A GREAT CROWD GATHERING!
WAIT! I'LL FIX THAT!
TO BE CONTINUED

BOBBY THATCHER *A Needless Delay!* *By George Storm*

IF THAT OL' RABBIT DUG THAT HOLE HE CAN DIG BETTER'N THEY CAN.... GET OUTA THE WAY, BOOMER, AND LE'S HAVE A LOOK....!
BETTER LOOK OUT HOW YOU'RE POKIN' AROUND IN THERE.. IT MIGHT BE SOMETHIN' ELSE THAN A RABBIT!!
DON'T WORRY 'BOUT ME.... I'M A OLD HAND AT THIS....!
(Copyright, 1932, by The Bell Syndicate, Inc.)
RUN UP TO OUR HOUSE AND GET THE SPADE BY THE DOOR IN THE SHED... I'LL STAY HERE AND SEE NOTHING COMES OUT WHILE YOU'RE GONE....
YOU BETTER LEMME STAY WITH THE DOGS AND BESIDES YOU KNOW BETTER WHERE THE SPADE IS THAN ME
GO ON, NOW, LIKE I SAID, THIS IS TOO IMPORTANT FOR YOU TO STAND AND ARGUE
1601

THE GUMPS *Follow the Gumps in the Colored Comic Section of The Sunday Post.* *Good-by, Sweetheart*

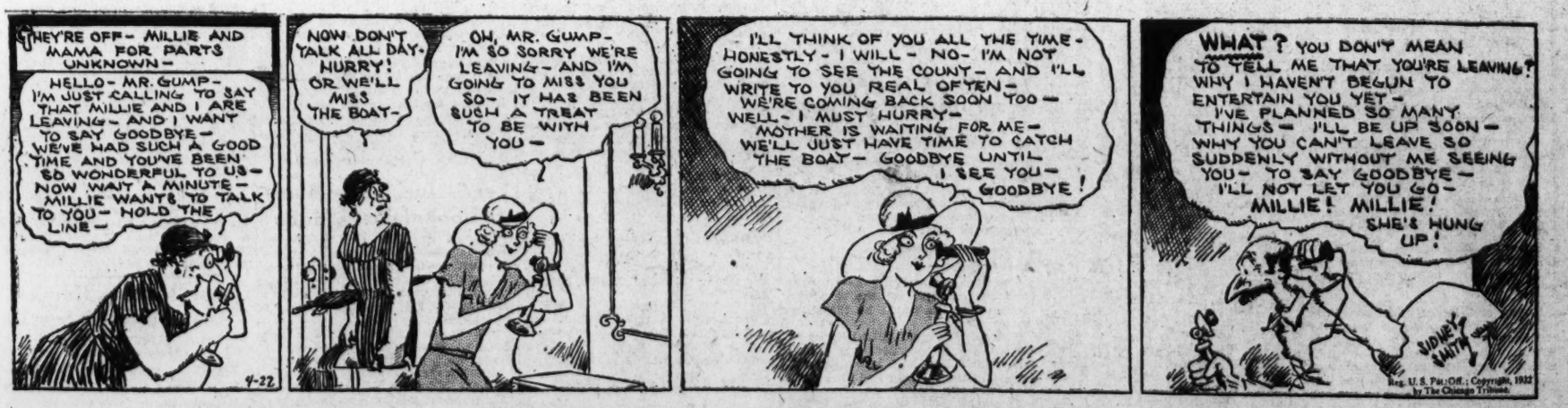
THEY'RE OFF—MILLIE AND MAMA FOR PARTS UNKNOWN—
HELLO—MR. GUMP—I'M JUST CALLING TO SAY THAT MILLIE AND I ARE LEAVING—AND I WANT TO SAY GOODBYE—WE'VE HAD SUCH A GOOD TIME AND YOU'VE BEEN SO WONDERFUL TO US—NOW WAIT A MINUTE—MILLIE WANTS TO TALK TO YOU—HOLD THE LINE—
NOW DON'T TALK ALL DAY—HURRY! OR WE'LL MISS THE BOAT—
OH, MR. GUMP—I'M SO SORRY WE'RE LEAVING—AND I'M GOING TO MISS YOU SO—IT HAS BEEN SUCH A TREAT TO BE WITH YOU—
I'LL THINK OF YOU ALL THE TIME—HONESTLY—I WILL—NO—I'M NOT GOING TO SEE THE COUNT—AND I'LL WRITE TO YOU REAL OFTEN—WE'RE COMING BACK SOON TOO—WELL—I MUST HURRY—MOTHER IS WAITING FOR ME—WE'LL JUST HAVE TIME TO CATCH THE BOAT—GOODBYE UNTIL I SEE YOU—GOODBYE!
WHAT? YOU DON'T MEAN TO TELL ME THAT YOU'RE LEAVING? WHY I HAVEN'T BEGUN TO ENTERTAIN YOU YET—I'VE PLANNED SO MANY THINGS—I'LL BE UP SOON—WHY YOU CAN'T LEAVE SO SUDDENLY WITHOUT ME SEEING YOU—TO SAY GOODBYE—I'LL NOT LET YOU GO—MILLIE! MILLIE! SHE'S HUNG UP!
SIDNEY SMITH
Reg. U. S. Pat. Off.; Copyright, 1932 by The Chicago Tribune.

WINNIE WINKLE, THE BREADWINNER *See the Winkle Family in colors in The Sunday Post.* *Signing Off (by request)*

Baby Mine
MAM SAYS THE LADY NEXT DOOR TALKS ON AND ON AND ON ABOUT THINGS THAT MAKE HER SPEECHLESS.
DUM-DEE DO-DEE DAH
GOSH, AM I GOING TO HAVE TO PUT IN ANOTHER DAY OF LISTENING TO THAT INFERNAL NOISE??
APR. 22
HY-UMP-DEE DO-DEE-DUM DEE DAH
THOSE TWO IDIOTS WITH THEIR CROONING LESSONS! I WISH I KNEW OF A WAY TO STOP THEM!
IF YOU FELLOWS DON'T QUIT MOANING THEM DIRGES AROUND THIS OFFICE—YOU'RE BOTH FIRED RIGHT NOW!!
GOOD!
WOT DO Y'MEAN "GOOD"??
I THOUGHT YOU LIKED CROONING??
I DO—WHEN VING DOES IT!!
TEE HEE
BRANNER

BANKS BUYING MORE GOVERNMENT BONDS

Add $93,000,000 in Week; Credit Outstanding Also Increases.

(Associated Press.)

Action of the Federal Reserve Board in urging Federal Reserve Banks to buy Government securities was reflected yesterday in the weekly statement of the board which showed that the banks had increased their holdings of securities by $93,000,000. Their holdings on April 20 were $1,078,000,000.

The increase pushed the total amount to $479,000,000 more than the banks held on the same day a year ago.

The daily average volume of Federal Reserve Bank credit outstanding during the week ended April 20, was reported by the Federal Reserve Banks, as $1,173,000,000. This was an increase of $84,000,000 compared with the preceding week and of $748,000,000 compared with the corresponding week in 1931.

Total Reserve Credit.

On April 20 total reserve bank credit amounted to $1,700,000,000, an increase of $14,000,000 for the week. This increase corresponds with increases of $17,000,000 in unexpended capital funds and nonmember deposits and $2,000,000 in money in circulation and decreases of $26,000,000 in Treasury currency, adjusted, and $3,000,000 in monetary gold stock. It was offset in part by a decrease of $32,000,000 in member bank reserve balances.

Holdings of discounted bills declined $19,000,000 each at the Federal Reserve Banks of Cleveland and San Francisco, $14,000,000 at New York, $7,000,000 at Chicago and $64,000,000 at all Federal Reserve Banks combined.

The monetary gold stock of the Nation slumped away slightly, dropping $3,000,000, to $4,377,000,000, while money in circulation increased $2,000,000, to $5,425,000,000.

The gold supply was $336,000,000 less than the near-record amount held on a similar date a year ago, while the circulation was $813,000,000 greater than a year ago.

The increased circulation was the second since President Hoover began his antihoarding drive in February, which saw a return of $250,000,000 from hiding into the Nation's banks.

Last week's increase, however, was said at the Treasury to be inconclusive of any indication of another trend upward in circulation and to be due to seasonal factors.

Brokers' Loans Increase.

Loans to brokers and dealers held by New York Federal Reserve member banks for the week ended April 20 were announced as $504,000,000, an increase of $19,000,000 as compared to the preceding week.

The loans for the week ended April 22, 1931, were $1,844,000,000.

The system's holdings of bills bought in open market declined $3,000,000, while holdings of United States bonds increased $25,000,000 and of Treasury certificates and bills $68,000,000.

April 20 condition totals (in millions of dollars), with changes from a week ago, follow:

	April 20.	
Bills discounted	565	—64
Bills bought	49	— 3
U. S. securities	1,078	+93
Other reserve bank cdt.	9	—12
Total reserve bank cdt.	1,700	+14
Monetary gold stock	4,377	— 3
Treasury currency, adjt.	1,754	—26
Money in circulation	5,425	+ 2
Member bank res. bal.	1,979	—32
Capital funds, nonmem-deposits, &c	428	+17

CHICAGO STOCKS.

(Furnished by W. B. Hibbs & Co.)

	Bid.	Asked.
Yellow Taxi	10	12
Thompson	9¼	10
Wahl		1
Butler Bros	1½	2
National Leather	⅜	1
Swift	15⅛	15½
Swift International	21	21¾
Libby, McNeill & Libby	2½	2¾
Midwest Util	⅜	½
City Con com		⅛
City Con pf	1	3
Edison	72¾	73½
Public Service $100 par	57½	58½
Public Service no par	59	60
Quaker com	80½	81¾
Quaker pf	101	115
Bendix	7¼	7½
Borg Warner	7	7⅛
Ill Brick	4	4½
U S Gypsum	16	16¼
Gt Lakes Dock & Dredge	7	7½
Balaban & Katz	9¼	27
Cons com	¼	½
Cons pf		4
Electric Household	4	5½
McCord		3

Real Estate Loans

(D. C. Property Only)

6%

No Commission Charged

You can take twelve years to pay off your loan without the expense of renewal, $1,000 for $10 per month, including interest and principal. Large or small loans at proportionate rates.

PERPETUAL BUILDING ASSOCIATION

Established 1881.

LARGEST IN WASHINGTON.

Assets Over $27,000,000

Cor. 11th and E N.W.

JAMES BERRY, President.
EDWARD C. BALTZ, Secretary.

Over 50 Years of Quality Service

Lawyers

—and OTHERS having Valuable Records

—to preserve, are invited to utilize our Storage facilities, in a centrally-located FIRE-PROOF Building guarded day and night by watchmen, thus insuring maximum safety.

¶Why use valuable space, in your office, when we furnish—

Individual Rooms as low as $4 per month

—equipped with racks to facilitate examination of records, whenever desired?

Merchants Transfer and Storage Co.

JOHN L. NEWBOLD, JR., President

920-922 E St.—Nat. 6900

Storing—Moving—Packing—Shipping

Kreuger Crash Costs Sweden $60,000,000

Stockholm, Sweden, April 21 (A.P.).—Responsible financial authorities estimated today that Sweden will lose as much as 300,000,000 kroner ($60,000,000) in the crash of the Kreuger companies.

The paper loss probably will run as high as 500,000,000 kroner ($100,000,000) because of the general depreciation of securities, even those not connected with the Kreuger interests.

Boston Edison Co. To Issue $30,000,000

Flotation Seen as Sign of Improvement in Investment Market.

New York, April 21 (A.P.).—The largest issue of new corporate securities in several weeks appeared today with the announcement of public offering of $30,000,000 in gold notes of the Edison Electric Illuminating Co. of Boston.

The issue was placed on the market by a syndicate headed by Lee, Higginson & Co., and including the First National-Old Colony Corporation and others.

Bond dealers were considerably encouraged by the news of this financing, interpreting it was a further evidence of improvement in the investment market, since the slump in the bond market was halted last week.

The issue is divided into $10,000,000 of one-year 4½ per cent gold notes, offered at 99.76, to yield approximately 4¾ per cent, and $20,000,000 3-year 5 per cent gold notes, priced at 98.79, to yield 5.44 per cent.

Tri-Continental Corp. Plans to Absorb Trust

New York, April 21 (A.P.).—Assets of Investors Equity Co., Inc., having a present market value of $5,500,000, would be acquired by Tri-Continental Corporation under a plan to be submitted to stockholders of the former concern at a special meeting May 18.

Tri-Continental proposes to assume $5,128,900 of 5 per cent debentures of Investors Equity, due in 1947 and 1948, and to issue 290,469 shares of its common stock to the latter's stockholders on the basis of one-half share for one.

Greece Cabinet Weighs Plan to Abandon Gold

Athens, April 21 (A.P.).—There was a strong preponderance of opinion at today's cabinet meeting favoring abandonment of the gold standard by Greece, but no definite decision was reached.

Several outstanding financiers and industrialists sat in on the meeting.

WOODWARD RESIGNS AS BANK PRESIDENT

Frank W. Lee to Succeed Him as Head of Mount Vernon Savings.

By THOMAS M. CAHILL.

Claude H. Woodward, president of Mount Vernon Savings Bank, has tendered his resignation to the directorate of that institution, it was announced yesterday. Mr. Woodward will be succeeded by Frank W. Lee. Mr. Lee will be succeeded as vice president by Robert T. Highfield, cashier, with the title, vice president and cashier. Changes will become effective June 1.

Born in Richmond, Va., in 1884, Mr. Lee attended Calvert Hall College, in Baltimore. He learned the machinist's trade, later settling in Washington and becoming legislative representative of the International Association of Machinists. He became associated with Mount Vernon Savings Bank in September, 1923, as manager of new business; became assistant cashier in 1925 and vice president in 1928.

Mr. Highfield was born in this city in 1898 and studied law at Georgetown University. He was graduated from the American Institute of Banking with highest honors. He began his banking career as a runner and came to Mount Vernon Savings Bank from Security Savings & Commercial Bank to be assistant cashier in 1920.

A native Washingtonian, Mr. Woodward, retiring president, was born in 1877 and succeeded to the management of his father's stove and furnace business in 1896. Selling his business, he entered the employ of W. B. Moses & Sons and in 1910 became manager of the local store of Globe-Wernecke Co., becoming manager of its New York City stores in 1924. In 1926 he was elected national director of Rand, Kardex Service Corporation and returned to this city as executive vice president of Mount Vernon Savings Bank in 1927, being elected president in 1928.

Net income of Washington Gas Light Co. in March was $172,167.21, an advance from $128,760.71 in the month last year, the company's statement of operations filed yesterday with the Public Utilities Commission reveals. Net income for the first quarter totals $454,849.41, as compared with $414,290 in the corresponding period last year.

The statement of Georgetown Gas Light Co. presents a net corporate income of $16,989.12, as against $13,059.61 in March, 1931. For the three months it is $53,584.39, as compared with $42,929.41 in the comparative period a year ago.

Money Rates Come Down As Inducement to Trade

New York Acceptances Cut; Also Interest on Foreign Deposits.

New York, April 21 (A.P.).—Money rates appear to be coming down the world over.

Today leading dealers in New York cut the rates on bankers' acceptances one-eighth of 1 per cent. This reduction covers 30 to 90 day maturities, making the rate 1⅛ per cent bid.

Yesterday it was learned that leading New York bankers had decided to reduce interest rates on foreign deposits in banks here. This is tantamount to a reduction of ⅛ of 1 per cent on all commercial funds on deposit with them.

Adding an international flavor to the easier trend of money was the announcement today that the Bank of England had cut its discount rate one-half per cent, the new quotation being 3 per cent.

Governors of the Federal Reserve Bank, of New York, met late today. Frequently the combined influences of an acceptance rate cut and a reduction by the Bank of England have preceded such action at New York. But after today's session the New York Federal Reserve Bank made no announcement regarding any change in the rediscount rate of 3 per cent.

It had been expected in financial quarters that the bank today might lower its rate in view of the recent trend of developments in the world credit situation.

London Bank Reduces to 3 Per Cent to Aid Conversion Operations.

London, April 21 (A.P.).—Another reduction in the bank rate—the fourth in two months—was announced today by the Bank of England, the cut being from 3½ to 3 per cent.

The purpose of the reduction, it was announced, was to check the influx of foreign funds for short term investments, which are movable on brief notice and so may prove a disturbing factor in the money market. Already this influx has caused a rise in sterling to the point where it handicaps exporters.

The bank rate stood at 6 per cent from the time Britain went off the gold standard last September until February 18, when it was cut to 5. March 10 it was deduced to 4 per cent and March 17 to 3½.

Market men expressed the belief that the new reduction would divert much short term money to long term securities and would facilitate conversion operations.

The stock exchange had anticipated the move by marking up giltedged securities during the life of the 3½ per cent rate. Today's announcement had the effect of steadying quotations at the levels to which recent rises had taken them.

WALL STREET BRIEFS

New York, April 21. — Stockholders of the Packard Motor Car Co. today voted to transfer $10,000,000 from capital to surplus, which will return to surplus one-half of the amount taken from it in June, 1929, when outstanding stock was increased to 15,000,000 shares from 3,000,000 shares.

Several of the larger Wall street banks were said to be creditors of Middle West Utilities Corporation, or the other two Insull holding companies, Insull Utility Investments, Inc., and Corporation Securities Corporation of Chicago. It was said in high banking quarters here, however, that most of the Insull loans were held in Chicago. The loans were said to be well secured by securities of the various companies as collateral.

Production of pneumatic tire casings for February totaled 3,871,220 units, an increase of 11.8 per cent over January and a decrease of 2.9 per cent from February, 1931, according to the Rubber Manufacturers Association, Inc. February shipments were 2,552,861 units, a decrease of 21.5 per cent under January and 25 per cent below February, 1931. Inventory on February 29 was 9,172,245 units, an increase of 15.9 per cent over January, but was 3.8 per cent below last year.

Directors of the Maytag Co. have taken no action on the quarterly dividend of 75 cents on the cumulative preferred stock, due at this time, it was announced today. The regular quarterly dividend of $1.50 on the first preferred stock was ordered, payable May 2 to stock of record April 20.

The American International Corporation announces that it will receive proposals up to May 2 for the sale to it of an aggregate of $5,000,000 face value of its 5½ per cent convertible gold debentures. Approximately $20,967,000 of the debentures are outstanding, with the current market around 64½.

The Chase Harris Forbes Corporation heads a syndicate which is offering a new issue of $4,500,000 of Columbus Ohio Railway, Power & Light Co. ten year 5½ per cent secured convertible bonds, due April 1, 1942. The company does approximately 90 per cent of the power and light business in Columbus and neighboring communities.

GENERAL FOODS NET EQUALS 84C A SHARE

First Quarter Earnings Compare With $1.05 Last Year.

New York, April 21 (A.P.).—The report of General Foods Corporation and subsidiaries for the quarter ended March 31 shows net profit of $4,433,775 after expenses, Federal taxes and other charges. This is equal to 84 cents a share on the outstanding common stock and compares with $5,572,399 or $1.05 a share in the first quarter of 1931.

C. M. Chester, jr., president of the company states that the 84 cents a share earned in the first quarter does not include General Foods' portion of undistributed earnings of the Best Foods, Inc., which began business January 2, 1932.

The Loose-Wiles Biscuit Co. reports for the quarter ended March 31 net profit of $423,067 after Federal taxes, depreciation and interest, but before appropriation for sinking fund requirements. This compares with net profit of $515,833 in the first quarter of 1931.

The Penick & Ford Co. reports a first quarter profit of $175,851 after charges but before Federal taxes compared with $347,447 in the 1931 quarter.

Granby Consolidated Copper had net loss of $220,081 in the first quarter contrasting with profit of $170,078 a year ago.

The International Business Machines Corporation reports for the quarter ended March 31 net earnings after charges and Federal taxes of $1,894,000, compared with $1,890,663 in the 1931 quarter.

The Lambert Co. had March quarter profits equal to $1.93 a share, compared with $2.81 a share in the 1931 quarter.

Railroad reports for March issued so far indicate that rail managements have been able to get a still firmer grip on expenses.

Two of three of the larger systems have been able to report only slightly smaller net operating income in the face of sizable decreases in gross.

THE METAL MARKETS.

New York, April 21 (A.P.).—COPPER—Easy; electrolytic, spot and future, 5¾.

IRON—Steady; unchanged.

TIN—Firm, spot and nearby, 20.25; future, 20.37.

LEAD—Quiet; spot, New York, 3.00; East St. Louis, 2.90.

ZINC—Dull, East St. Louis, spot and future, 2.75@2.80.

ANTIMONY—5.87.

GOLD MOVEMENT.

New York, April 21 (A.P.).—Today's gold exports totaled $2,411,200 to Holland, which bankers thought might be the forerunner of a sizable outward movement to the Netherlands in connection with the reported decision of Dutch banks to withdraw a large part of their balances here. There was an import of $998,800 from Canada and gold under earmark for foreign account decreased $400,600.

THE MARKETS AT A GLANCE

What the Market Did.

	Thursday.	Wednesday.
Number of advances	297	161
Number of declines	119	198
Stocks unchanged	118	168
Total issues traded	534	527

Stocks.

The market had its best rally in a week, with the pivotal leaders closing 1 to 3 points higher on the better money outlook and the continued retirement of the short interest. The Senate investigation dominated the afternoon ticker.

Bonds.

All classes moved up with stocks. The undertone was more firm than for ten days.

Curb.

Utilities again led the strong market.

Wheat.

Crop damage reports and a revival of foreign sales through R. F. C. funds sent wheat up sharply. The close was at a cent advance.

Cotton.

The trade was featureless save for stronger Liverpool cables and the close was 2 to 4 points above Wednesday.

MONEY MARKETS

NEW YORK.

Call money steady, 2½ per cent all day; time loans, steady; 60-90 days, 2¼@2½; 4-6 months, 2¾@3 per cent; prime commercial paper, 3½@3¾; bankers' acceptances, easy; 30 days, 1@1⅛; 60-90 days, 1@1⅛; 4 months, 1⅛@1; 5-6 months, 1⅜@1¼. Bar silver, very steady and ¼ higher at 28⅛.

LONDON.

Money, 1¼; discount rates, short bills, 1⅞@2; three-month bills, 2@2⅛ per cent. Bar silver, firm and 1-16 higher at 16 13-16d.

PARIS.

Three per cent rentes, 77 francs 15 centimes; 5 per cent loan, 101 francs 30 centimes; exchange on London, 95 francs 82 centimes. The dollar was quoted at 25 francs 36 centimes.

FOREIGN EXCHANGE.

New York, April 21 (A.P.).—Foreign exchange easy; Great Britain in dollars, others in cents.

Great Britain—Demand, 3.75⅛; cables, 3.75¼; 60-day bills, 3.73⅞.
France — Demand, 3.94⅛; cables, 3.94 5-16.
Italy—Demand, 5.13¾; cables, 5.14¼.
Belgium—Demand, 13.99½.
Germany—Demand, 23.77.
Holland—Demand, 40.47.
Norway—Demand, 18.59.
Sweden—Demand, 18.64.
Denmark—Demand, 20.65.
Switzerland—Demand, 19.42½.
Spain—Demand, 7.81½.
Portugal—Demand, 3.44.
Poland—Demand, 11.30.
Austria—Demand, 13.99.
Roumania—Demand, .59¾.
Argentina—Demand, 25.75.
Brazil—Demand, 6.31½.
Tokyo—Demand, 33.19.
Shanghai—Demand, 31.12½.
Montreal—Demand, 89.93¾.
Mexico City—Demand, (silver peso), 33.90.
Note—Demand rates are nominal.

CREDIT EASE BRINGS BRISK STOCK RALLY

Pivotal Shares Participate in Upturn; A. T. & T. Above Par Again.

By JOHN L. COOLEY.

New York, April 21 (A.P.).—Stocks today had their best rally in a week, moving steadily higher after a minor early setback, and closing with numerous net gains of 1 to 3 points in pivotal issues.

Easing money rates, both here and abroad, lent strength to bonds and doubtless had much to do with the improvement made by equities. Publication of the Senate committee's list of shorts, which monopolized financial news wires during the afternoon, probably prompted some covering, although the market had been firming before it was known that the names were to be released.

Net recoveries by U. S. Steel, American Can, Westinghouse, Allied Chemical, Du Pont, Auburn, Consolidated Gas, North American, Santa Fe, Union Pacific, National Biscuit, Case and Public Service of New Jersey ranged from 1 to 2 points.

American Telephone, with a gain of about 3, was well above par again. Coca-Cola, Eastman, American Tobacco B, Safeway Stores and Peoples Gas gained in the neighborhood of 3, while Delaware & Hudson jumped 7, and Norfolk & Western 6½.

New Jersey Oil Heavy.

Standard Oil of New Jersey, heavily sold in the forenoon, all but made up its drop of 1¼. Royal Dutch weakened here in sympathy with the break abroad, but halved a 2 point loss. Aside from that pair, however, there was no marked heaviness even during the early reaction and the list appeared to be heeding the signal recently displayed by rail issues.

Rising prices brought little change in activity, for transactions amounted to only 1,106,130 shares.

The New York Reserve Bank held its rediscount rate at 3 per cent, but those who had been looking for a cut believed it would be only a matter of time before a revision came, since the bank's figure is considerably out of line with open market rates.

Bonds Strong.

The bond market stepped up another rung on the ladder of recovery today with securities of various categories recording fairly substantial gains.

Although trading was quiet most of the session, activity broadened in the final hour and sales reached a total of $14,768,000 par value. The average for 60 corporate loans advanced three-tenths of a point.

United States Government bonds were again in demand on indications of further easy money conditions.

At the same time confidence in a more stabilized loans market was shown in an offering of $30,000,000 Edison Electric Illuminating Co. of Boston gold notes at prices to yield 4¾ to 5¼ per cent on one to three-year maturities.

Speculative railway liens attracted the most interest in the day's proceedings, although the higher grade issues were not neglected.

Leading European exchanges moved in favor of the dollar, with French francs quoted under the rate at which gold exports from this country would be profitable.

INVESTMENT TRUSTS.

(Quotations Furnished by Knapp & Co.)

	Bid.	Asked.
Cumulative Trust Shares	2½	3
Nation-Wide Securities B	2⅛	2¾
N Y Bank Trust Shares	3	3⅜
North Amer Tr Shares, 1953	1.80	
North Amer Tr Shares, 1955	1.80	1.80
North Amer Tr Shares, 1956	1.85	1.80
Super Corp of America C	4⅛	4⅜
Super Corp of America D	3⅞	4⅜
U S El Lgt & Pow Shares B	2⅛	2⅞

TREASURY CERTIFICATES.

(Reported by Charles D. Barney & Co.)

Rate.	Maturity.	Bid.	Offer.
3⅛	Oct. 15, 1932	101 1-32	101 4-32
3⅛	Aug. 1, 1932	100 19-32	100 22-32
2⅝	June 15, 1932	100 8-32	100 11-32
1⅝	Sept. 15, 1932	100 2-32	100 5-32
3	Sept. 15, 1932	100 26-32	100 29-32
3¾	Dec. 15, 1932	101 8-32	101 11-32
3¼	Feb. 1, 1933	101 23-32	101 26-32
3⅛	Mar. 15, 1933	101 23-32	101 26-32
2	Mar. 15, 1933	100	100 3-32

BALTIMORE SECURITIES.

Baltimore, April 21.—

Sales.	STOCKS.	Last sales.
13	C. & P. Telephone Balto. pf.	111
23	Con. Gas com.	55
50	Con. Gas 6% cum. pf. D	104¼
85	Fidelity & Deposit Co.	42
55	Maryland Casualty Co.	4½
15	New Amsterdam Cas. Co.	13⅝
25	Standard Gas Equip. Co. com.	3
310	U. S. Fidelity & Guaranty	4⅝
	BONDS.	
$300	Baltimore City 4s, 1961	95

RUSH PRINTING

EXPERT SERVICE

BYRON S. ADAMS

"I Never Disappoint"

6% NOTES

Secured by

First Mortgage Washington, D. C. Real Estate

Safe—Conservative

Wm. H. Saunders Co. Inc.

Realtors

Established 1887

DI. 1016 1519 K

EQUITABLE

Co-Operative Building Association

Organized 1879

52D YEAR COMPLETED

Think of the Future By Saving Now

Join the Equitable and save systematically. Our plan will meet with your approval.

Subscriptions for the 102nd Issue of Stock Being Received

EQUITABLE BUILDING

915 F Street N.W.

JOHN JOY EDSON, President
WALTER S. PRATT, Jr., Secretary

NEW YORK STOCK EXCHANGE TRANSACTIONS OF YESTERDAY

Total sales, 1,106,130; previous day, 989,715; week ago, 1,689,410; year ago, 3,815,560; two years ago, 5,232,640; January 1 to date, 124,040,265; year ago, 210,064,147; two years ago, 313,054,649.

Sales in hundreds		High	Low	Last	Chg.	Bid
	A					
7	Abitibi P & P	1	1	1	...	⅜
10	Adams Express	3½	3¼	3½	+ ⅜	3½
.10	Adams Express pf (5)	51	51	51	— ¼	48¾
2	Addressog (1)	10¼	10¼	10¼		10¼
4	Affiliat Prod (1.60)	9	8½	9	+ ⅜	9
37	Air Reduc (3)	40¼	37	39⅞	+ 2⅛	39¼
24	Alaska Juneau (½)	13½	12¾	13½	+ ⅜	13¾
5	Alleghany	1⅜	1¼	1⅜	+ ⅛	1¼
2	Alleghany pf $30 ww	2¼	2¼	2¼	+ ⅛	2⅛
162	Al Chem & Dye (6)	61	57½	60¼	+ 1⅞	60
1	Al Chem & D pf (7)	103	103	103	+ 1½	102⅛
12	Allis Ch Mfg (½)	7⅝	7½	7⅝	+ ⅛	7⅜
7	Am Bank Note	9⅝	9¼	9¾	+ ⅛	9½
.30	Am Beet S pf (z)	1½	1½	1⅛	— ¼	
1	Am Brake Shoe (1.60)	8¾	8¾	8¾	+ ⅛	9¼
270	Am Can (4)	46½	43⅛	45½	+ 2	45⅜
1	Am Chain	2	2	2	...	1⅝
9	Am Coml Alco	8⅝	7⅞	8⅜	+ ¾	8⅜
16	Am & For Pow	4⅛	4	4½	+ ½	4⅜
1	Am & F P $6 pf	12½	12½	12½	— 2	11¼
1	Am & F P $7 pf	14	12¾	13	...	13
5	Am & F P 2d pf	7½	7	7¼	+ ⅛	7¼
3	Am Ice (2)	14⅞	14½	14⅞	+ ⅜	14¼
6	Am Internat	5⅛	5	5	+ ⅛	5
1	Am Loco	5	5	5	— ⅛	5⅛
2	Am Loco pf	33¾	33½	33¾	...	33¼
1	Am Mach & Fdy (1.40) XD	16	16	16	+ ⅜	15¾
.20	Am News (3) (z)	23	23	23	...	21
29	Am Pow & Lt (1a)	9½	9⅛	9½	+ ⅛	9⅜
6	Am P & L $6 pf (6)	37⅜	36	37⅜	—	36⅜
5	Am P & L $5 pf (5)	31½	31½	31½	— 2¼	31¼
24	Am Rad Std San (.40)	5⅛	4⅞	5	...	5
3	Am Roll Mill	7¾	7⅜	7¾	+ ⅜	7½
4	Am Safety Raz (3)	17½	17¼	17½	+ ¼	17¼
9	Am Smelt & R	9½	9	9⅛	+ ⅛	9⅜
1	Am Snuff (3)	29½	29½	29½	+ ½	29½
2	Am Stl Fdrs	5⅛	5	5⅛	+ ⅛	5
.10	Am Stl F pf (7) (z)	62⅜	62⅜	62⅜	— ⅛	60
4	Am Stores (2½b)	33	32¾	33	...	33
4	Am Sugar Ref (4)	17¾	17¾	17¾	— ¼	17½
6	Am Sumat Tob	3	3	3	...	2¾
631	Am Tel & Tel (9)	102	97⅝	101⅝	+ 2⅞	101⅛
7	Am Tob (6b)	67	65	67	+ 1	66
61	Am Tob B (6b)	70½	66⅞	69⅝	+ 2¾	69
7	Am Wat Wks (3)	21¾	20	21¾	+ 2⅛	21
1	Am Wat Wks ctf (3)	20	20	20	+ 1	19
9	Am Wool pf	24⅝	24	24⅝	+ ⅜	24
1	Am Zinc Ld & S	1⅜	1⅜	1⅜	+ ⅛	1⅜
75	Anaconda	5⅝	5⅛	5½	+ ⅛	5⅜
4	Anchor Cap (2.40)	13½	13	13½	+ ½	13
1	Armour Del pf (7)	35⅛	35⅛	35⅛	+ ⅛	34⅞
7	Arm Ill A	1⅛	1	1⅛	+ ⅛	1
2	Arm Ill B	⅝	⅝	⅝	...	
1	Art Metal Const	5	5	5	...	5
24	Assd App Ind	1⅛	1	1	— ⅛	⅞
2	Asso Dry Gds 1st pf (6)	34¼	34	34	— ½	33½
155	Atch T & S F (2½g)	48¾	44¾	47⅝	+ 1⅞	47½
4	Atl Cst Line (4)	18	17¼	18	+ ½	17
6	Atl Refin (1)	10¼	9¾	10¼	+ ½	9⅞
6	Atlas Pow (2)	9⅞	9⅞	9⅞	+ ⅜	9⅜
.20	Atlas Pow pf (6) (z)	58	58	58	...	58½
136	Auburn Auto (4a)	42¾	39¼	41⅛	+ 1½	41⅛
	B					
1	Baldwin Loco	4	4	4	...	3⅞
.10	Bald Loc pf (z)	14	14	14	+ 1⅛	12⅞
90	Balt & Ohio	10⅝	9½	10¼	+ ½	10⅛
3	Balt & O pf	15	14¾	15	+ 1⅞	15
.10	Bamberger pf (6½) (z)	82	82	82	+ ½	81
11	Barnsdall, new	4⅛	4	4⅛	+ ⅛	4
.20	Bayuk 1st pf (7) (z)	42	42	42	— ⅝	42
8	Beatrice Cr (4)	23⅛	22¾	23⅛	— ⅛	22½
2	Belding-Hem	3¼	3¼	3¼	— ¼	3¼
1	Belg N Ry ptc pf (4.81e)	61⅞	61⅞	61⅞	...	61¾
16	Bendix Aviat (.60)	7⅝	7⅛	7⅝	+ ¾	7⅛
4	Best & Co (2)	14¼	13½	14¼	+ ½	14¼
30	Bethlehem Steel	14	13⅜	14	+ ¾	13⅞
3	Beth Steel pf (7)	42	42	42	...	40½
2	Bohn Alum	9⅜	9	9⅜	+ ⅜	9
55	Borden (3)	32¼	30⅝	31⅝	+ ¼	31½
2	Borg-Warner (1)	7¼	7	7	...	7⅛
7	Briggs Mfg (1)	6¼	6	6¼	+ ⅜	6⅛
1	Bklyn & Qu T	7⅞	7⅞	7⅞	+ ⅞	7⅛
1	Bklyn & Q T pf (6)	52	52	52	+ ⅜	51
108	Bklyn-Man T (4)	40¾	37⅝	40¼	+ 3¼	40⅛
2	Bklyn Un Gas (5)	72	72	72	+ 2	72
1	Brunswick-Bal	2	2	2	...	2
1	Bucyrus-Erie	2¾	2¾	2¾	— ⅛	2⅝
6	Bucy-E cvt pf	5	5	5	...	5
1	Budd Wheel	2⅛	2⅛	2⅛	— ⅛	2
2	Burr Ad Mach (.80)	7¾	7½	7½	...	7½
29	Bush Term (2½)	13½	12½	13	...	12¾
3.30	Bush T 7% deb (7)	30½	28¼	29¾	...	28⅛
.30	Bush T Bldg pf (7) (z)	65¼	64	65¼	— 3¼	65
7	Butte & Sup	¾	¾	¾	...	⅝
13	Byers Co	10⅛	9	10⅛	+ 1⅜	9⅝
	C					
6	Calif Pack	6⅝	6½	6⅝	— ¼	6⅝
2	Callahan Z-Ld	⅜	⅜	⅜	+ ⅛	
2	Calumet & Hec	2⅛	2⅛	2⅛	...	2⅛
13	Canada D G Ale (1.20)	8½	8	8⅛	...	8
84	Canad Pac (1¼)	13⅜	12¾	13¼	+ ⅛	13¼
.10	Caro C & O stpd (5) (z)	50	50	50	...	48
229	Case (J I)	25⅜	23⅛	25⅛	+ ⅜	25
1.10	Case (J I) pf (7) (z)	40¾	40⅝	40⅝	+ ⅛	38
4	Caterpil Tract (1)	6⅝	6⅝	6⅝	+ ⅛	6⅛
1	Cent Aguirre (1½)	10	10	10	...	10
5	Cerro de Pas (1)	6⅝	6½	6⅝	+ ⅛	6¾
148	Ches & Ohio (2½)	18⅛	16⅞	17⅞	+ ⅞	17⅝
21	Ches Corp (3)	11¼	10¼	11¼	+ 1⅛	11
53	Chi & N W	6¼	5⅛	5⅞	+ ⅜	5⅞
3	Chi & N W pf	13½	12¼	13½	+ 4⅛	13⅛
3	Chi Gt West	2⅛	2⅛	2⅛	...	2⅛
6	Chi Gt W pf	7⅝	7	7⅝	+ ⅜	7⅜
2	Chi M St P & P	1½	1⅛	1⅛	...	1⅜
3	Chi M St P & P pf	2⅝	2½	2⅝	— ⅛	2¼
2	Chi Pneu T	2½	2¼	2½	...	2¼
1	Chi Pneu T pf	3⅛	3⅛	3⅛	— ⅛	3¼
29	Chi Rk Is & P	6¼	5⅝	6	+ ⅛	6
1	C R I & P 6% pf	9	9	9	+ 1⅜	9
.10	Chi Yell Cab (2) (z)	10¼	10¼	10¼	+ ⅜	10
29	Chrysler (1)	9¾	9¼	9⅝	+ ⅛	9¼
129	Coca Cola (8b)	98¼	93⅞	97¾	+ 2⅞	97¼
4	Colgate-Palm (2½)	23⅜	22⅝	23⅜	+ 1⅛	23½
3	Colgate-Palm pf (6)	80	80	80	...	75
1	Coll & Aik	5⅛	5⅛	5⅛	...	5⅛
116	Colum G & El (1f)	8⅝	8	8⅛	+ ⅛	8⅛
2	Col G & E pf A (6)	53	52⅝	52⅝	— 1⅛	52½
21	Colum Carb (3)	25¼	23¾	25	+ 1⅛	24½
1	Coml Credit (1)	8	8	8	...	8
5	Coml Invest Tr (2)	16⅝	16	16⅝	+ ⅛	16½
1	Coml Inv Tr 7% pf (7) (z)	96	96	96	— 3	95
1	C Inv Tr 6½% pf (6½) (z)	91¼	91¼	91¼	— ¼	91¼
21	Coml Solv (.60)	6⅜	6½	6⅝	+ ¼	6⅝
40	Com'with & Sou (.30)	2⅜	2⅜	2⅜	+ ⅛	2⅜
5	Com'with & Sou pf (6)	50	50	50	+ ⅜	49½
3	Congoleum-Na (1)	8¼	8¼	8¼	+ ⅛	8
.30	C Cig 6½% pf ww (6½) (z)	40	40	40	...	38
2	Con Film pf (2)	7½	7¼	7½	...	7½
230	Con Gas (4)	52½	49⅞	51⅞	+ 1⅛	51⅞
2	Con Gas pf (5)	88	87¾	88	+ 1¼	88⅛
2	Con Laundries (1)	6⅝	6⅝	6⅝	...	6¼
26	Con Oil	4½	4¼	4⅜	+ ⅛	4½
4	Con Text	¼	¼	¼	...	¼
10	Cont Bak B	½	½	⅜	+ ⅛	½
4	Cont Bak pf (8)	34¾	34	34¾	+ 2⅛	34
36	Cont Can (2½)	27⅛	25½	26⅝	+ 1⅛	26
27	Cont Ins (2.40)	14⅛	13⅝	14	+ ¼	13⅞
4	Cont Mot	1	1	1	...	1
20	Cont Oil Del	5⅛	5	5	...	5
11	Cont Shares	⅜	⅜	½	+ ⅛	⅜
65	Corn Prod (3)	32½	30⅝	32	+ 1	31¾
.20	Corn Prod pf (7) (z)	106¼	106¼	106¼	— ¾	106¼
2	Coty	2½	2½	2½	+ ⅛	2½
1	Crown Cork (1.20)	11	11	11	+ ⅛	10⅝
.40	Crucible Stl pf (7) (z)	25	24½	24½	— ⅛	25
4	Cudahy Pack (4)	29⅛	29⅛	29⅛	+ ⅜	29
1	Curtis Pub (2)	17	17	17	— ⅛	17
15	Curtiss-Wright	1⅛	1	1⅛	— ⅛	1
.10	Cushman 8% pf (8)	68	68	68	— 2	60
2	Cutler Ham	6	6	6	...	5
	D					
7	Del & Hud (9)	60	54⅝	60	+ 7¼	58
8	Del Lack & W	15½	14⅞	15½	+ 1	15¼
5	Detroit Ed (8)	86⅞	85½	86⅞	+ 1⅞	86
11	Diamond Mat (1)	14	12½	14	+ 1	13¾
17	Dresser A (3½)	13	10⅜	10⅜	— 3¼	10
1	Dresser B (2)	5	5	5	+ ⅛	5
45	Drug Inc (4)	39⅜	37⅞	39¼	+ 1⅜	39
402	Du Pont de N (4)	32⅜	29⅞	31⅝	+ 1⅞	31
5	Du Pont deb (6)	91	90	91	...	90⅞
.10	Dup Lt 1 pf (5) (z)	91	91	91	+ 1	90
	E					
1	Eastern Roll	2⅛	2⅛	2⅛	— ⅛	2
56	Eastman Kod (5)	56⅞	54	56½	+ 2⅜	56¼
3	Eaton Mfg (⅛)	4⅛	4⅛	4⅛	— ⅛	4½
2	Eitingon Sch	⅜	⅜	⅜	+ ⅛	⅜
5	El & Mus	2⅛	2½	2⅞	...	2½
17	El Auto-L (4)	16	15⅛	15⅝	+ ⅜	15½
2	El Boat	1⅜	1⅜	1⅜	...	1¼
2	El Boat	1⅜	1⅜	1⅜	...	1¼
47	El Pow & Lt (1)	8⅛	7⅝	7¾	+ ¼	7¾
1	El P & L $6 pf (6)	28¼	28¼	28¼	— 1¾	27
4	El P & L pf (7)	33¾	33	33	— 1¼	32
10	El Stor Bat (3)	19	18⅝	19	+ ⅛	19
1	Eng Pub Ser (1.40)	12	12	12	— 1	10
2	Eng P S $5½ pf ww (5½)	37⅛	37	37⅛	— 3	32
20	Erie R R	4⅜	4⅛	4⅛	+	4⅝
1	Erie 2 pf	4⅛	4⅛	4⅛	— ⅛	4⅝
1	Evans Prod	1⅛	1⅛	1⅛	...	1⅛
	F					
1	Fairbanks Mor	3½	3½	3½	+ ⅜	3¼
4	Fed Wat S	6⅛	5⅞	5⅞	— ⅛	5¾
1	Federal D Strs (.45g)	10⅝	10⅝	10⅝	...	10⅝
11	Fid P Fire Ins (2.60)	15	14⅜	14⅜	— ⅛	14½
2	Firestone T & R (1)	12½	12	12½	+ ⅛	12⅛
1	Firest T & A pf (6)	48⅞	48⅞	48⅞	— ⅛	48¾
13	First Nat Strs (2½)	44	43½	44	+ 1⅛	43½
5	Foster Wheel	5½	5½	5½	...	5½
1	Foundation	1½	1½	1½	...	1¼
1	Fourth Nat Inv (1.10)	15½	15½	15½	+ ½	15½
2	Fox Film A	2⅜	2¼	2¼	+ ⅛	2⅛
6	Freeport Tex (2)	15⅛	15	15⅛	+ ⅛	15
	G					
1.40	Gamewell (1) (z)	7¾	7¾	7¾	+ ½	7¾
1	Gen Am Inv pf (6)	43½	43½	43½	— ½	44
20	Gen Am Tank (4)	18½	16⅞	18½	+ 1½	18¼
1	Gen Asphalt (1)	8½	8½	8½	...	8½
2	Gen Bak (2)	13½	13½	13½	...	13¼
2	Gen Cable A	2	1⅞	1⅞	— ⅛	1⅞
244	Gen Elec (1)	14¾	13⅞	14½	+ ⅜	14½
2	Gen Elec spl (.60)	10⅝	10⅝	10⅝	...	10⅝
38	Gen Foods (3)	33¾	32⅞	33¾	+ ⅜	33½
6	Gen G & El A (6% f)	1⅛	1⅛	1⅛	+ ⅛	1⅛
1	Gen G & El cv pf (6)	8⅞	8⅞	8⅞	+ ⅛	5
2	Gen Mills (3)	30½	30	30½	+ ⅛	30⅜
1	Gen Mills pf (6)	85	85	85	— ⅛	84½
225	Gen Mot (2)	11¾	11¼	11½	+ ⅛	11½
11	Gen Mot pf (5)	74⅛	72	74⅛	+ 2⅛	74
7	Gen Out Adv	4	3⅞	4	...	3⅞
2	Gen Outdoor Adv A	5⅛	5⅛	5⅛	+ ⅛	5⅛
10	Gen Ry Signal (3)	16⅛	15⅞	16⅛	+ ¼	16
1	Gen Real & Ut	⅛	⅛	⅛	...	⅛
1	Gen Real & Ut pf	10⅛	10⅛	10⅛	— ⅛	10½
3	Gen Refract	6¼	6	6	— ⅛	5¼
128	Gillette (⅓g)	17⅞	16⅞	17⅛	+ ⅝	17
2	Gimbel Bros pf (7)	10	10	10	...	10
2	Glidden Co	4½	4⅛	4⅛	...	4¼
.10	Glidden Co pr pf (7) (z)	40	39⅜	40	...	39
32	Gold Dust (1.60)	13⅜	12⅜	13½	+ 1⅛	13¼
12	Goodyear T & R	11	10⅝	11	+ 1⅛	10½
27	Gotham Silk Hos	10⅝	9	10⅝	+ 1⅛	10⅞
.40	Gotham Silk Hos pf (7) (z)	63	62	63	+ 2	64
8	Graham-Paige	2	1⅞	1⅞	+ ⅛	1⅞
1	Grand Union	5⅛	5⅛	5⅛	— ⅛	5⅛
1	Grand Union pf (3)	26	26	26	...	25
5	Grant (W T) (1)	22⅜	22⅛	22⅜	...	22¾
13	Great Nor Iron Ore ctf (2)	7⅞	7⅛	7⅛	...	7⅞
32	Great Nor Ry pf (2)	13	11¼	12⅜	+ 1¼	12¾
2	Great West Sugar	4⅞	4⅝	4⅝	— ⅛	4⅞
2	Great West Sugar pf (7) (z)	65	65	65	+ 1⅜	63½
2	Gulf Mobile & Northern	4	4	4	— 3	4
1	Gulf States Steel	4¼	4¼	4¼	— ⅜	4¼
	H					
11	Hahn Dept Stores	1¼	1⅛	1⅛	...	1⅛
2	Hahn Dept Stores pf	11⅝	10⅝	11⅝	— ¼	10¾
1	Hall Print (1.20)	6½	6½	6½	...	
2	Hartman B	1	1	1	+	
1	Hawaii Pine	5	5	5	— ⅛	4¼
.50	Hercules Powder pf (7) (z)	84	83	83	— 1	83
2	Hershey Chocolate (6)	68	68	68	...	67
2	Houd-Her B	2⅛	2⅝	2⅛	+ ⅛	2⅜
2	Houston Oil	13⅜	13	13⅜	+ ⅛	13⅜
8	Houston Oil new	3	2⅞	3	+ ⅛	2⅞
1	Howe Sound (⅜g)	6⅛	6½	6⅛	+ ⅛	6⅛
1	Hudson & Man (3½)	18	18	18	...	17⅜
7	Hudson Motor	5	4⅞	5	+ ⅛	4⅞
3	Hupp Motor	2⅛	2⅛	2⅛	+ ⅛	2⅛
	I					
86	Illinois Central	12⅛	11⅛	11⅞	+ ⅛	11⅛
.10	Ill Central (4) (z)	23	23	23	— ⅛	23¼
3	Indust Rayon (4)	26⅜	26	26⅜	+ ⅛	26⅛
13	Inger Rand (3)	20½	19⅜	20⅜	+ ⅛	20
1	Inland Steel (1)	14	14	14	— 1	12⅛
1	Inspirat Cop	2	2	2	...	2⅛
6	Insuransh (Del) (⅜b)	7	6⅛	7	+ ⅛	7
1	Insuransh ctf (Md) (.28)	2¼	2¼	2¼	...	2¼
17	Interb Rap T	10⅛	6⅛	8⅛	+ 1⅛	8
41	Int Bus Mach (6)	83⅛	77½	82⅜	+ 4⅞	82¼
1	Int Cement (2)	8⅜	8⅜	8⅜	...	8⅜
1	Int Comb E	⅛		⅛	...	
3	Int Comb E pf	7⅛	7⅛	7⅛	...	8
16	Int Harvest (1.80)	19⅛	18⅛	19⅛	+ ⅛	19¼
3	Int Harvest pf (7)	93⅞	93⅞	93⅞	— 1	90
7	Int Hydro-El A (2h)	7⅛	6⅛	7⅛	+ ⅛	7⅛
4	Int Match ptc pf	⅛	½	½	— ⅛	⅛
43	Int Nick Can	6⅛	6	6⅛	+ ⅛	6⅛
1	Int Nick Can pf (7)	73	73	73	— 4¼	65
1	Int Pap & P A	1	1	1	...	1
1	Int Pap & P pf	4	4	4	+ ⅛	4
12	Int Print Ink	4⅜	4⅜	4⅜	— ⅛	4⅝
.20	Int Ry C Am pf (z)	6¼	6¼	6¼	...	5¾
4	Int Salt (2)	15	14	15	+ 1	15
68	Int Shoe (3)	36½	36	36¼	+ ⅛	36¼
64	Int Tel & Tel	6¼	5⅞	6⅛	+ ¼	6⅛
3	Interst Dept Strs	3	3	3	...	2¾
.10	Int D Strs pf xw (7) (z) EX	30	30	30	— 7¼	28½
1	Intertype	3¾	3¾	3¾	...	3¾
2	Invest Equity	1⅞	1⅞	1⅞	+ ⅜	1½
	J					
1	Jewel Tea (4)	26	26	26	— ¼	26¼
50	Johns-Manville	13	11¼	12⅛	+ 1¼	12⅛
.20	Jones & L steel pf (7)	51½	51½	51½	+ ½	51
	K					
3	Kan City Sou pf (4)	12½	12⅜	12½	+ 1½	12½
6	Kayser J	6½	6⅛	6½	+ ½	6
3	Kelly Spring	1⅛	1⅛	1⅛	— ⅛	1⅛
3	Kelly Spring 8% pf (z)	12	11	12	...	11
1	Kelsey Hay Wheel	1⅝	1⅝	1⅝	...	1⅝
9	Kelvinator	6¼	5⅞	6¼	+ ¼	6⅛
.50	Kendall pf (6) (z)	27½	27½	27½	+ 1⅝	26½
44	Kennecott	7⅝	7	7⅝	+ ¼	7¼
33	Kresge S S (1.60)	10⅝	10	10⅝	+ ⅜	10¼
164	Kreuger & Toll	¼	¼	¼	...	¼
5	Kroger Grocery (1)	13	12¾	13	+ ⅞	12½
	L					
11	Lambert (8)	37½	35¾	37½	+ 1⅜	37¼
3	Lee Rub & T	2	2	2	...	1⅞
2	Lehigh Val C	1⅜	1⅜	1⅜	...	1¼
5	Lehigh Val R R	9½	9⅛	9½	+ ¼	9½
4	Lehn & Fink (3)	16⅜	16½	16⅜	+ ½	16½
1	Libbey O Ford Gl	5⅛	5⅛	5⅛	+ ⅛	5
2	Liggett & Myers (4)	48½	48½	48⅝	+ ½	48¼
14	Liggett & Myers B (4)	50⅞	48¾	50⅞	+ 1⅜	50½
1	Lima Loco	10⅝	10⅝	10⅝	— ⅝	9½
2	Link Belt (1.20)	8	8	8	— ⅛	7¾
2	Liquid Carb (2)	14¼	14¼	14¼	— ¼	14¼
41	Loew's (4b)	24⅛	22⅛	24	+ 1⅞	23¾
3	Loft	2⅞	2⅞	2¾	— ⅛	2¾
1	Loose Wil Bis (3b)	29	29	29	— 1⅜	29
50	Lorillard P (1.20)	15	14¼	14⅞	+ ⅜	14⅞
10	Louisv & Nash (4)	15	14	14	+ 1	14
2	Louisv G & El A (1¾)	16¾	16¾	16¾	...	16½
	M					
1	MacAnd & Forb (1.40)	10⅝	10⅝	10⅝	+ ⅛	10½
8	Mack Trucks (1)	14	13½	13⅝	+ ⅛	13⅝
5	Macy R H (2)	35¼	34	35¼	+ 1¼	34
	M					
1	Mallinson	¾	¾	¾	— ⅛	¾
47	Manh Ry Mod gtd	13	11	12⅜	+ 2½	12⅜
1	Manh Shirt (.60)	4	4	4	...	4
9	Marine Midl (.80)	9½	9⅜	9½	...	9⅜
4	Marlin-Rock (⅜g)	7¾	7⅝	7¾	...	7¾
2	Marmon Mot	⅝	½	½	— ⅛	½
9	Marsh Field	6	5	6	+ ¾	5
1	May Dept Strs (1.80)	13½	13½	13½	+ ½	13½
3	Maytag	2	2	2	...	2
1	Maytag pf ww	3¾	3¾	3¾	...	3
.10	McCrory Strs B (z)	14	14	14	...	13½
.10	McCrory Strs pf (6) (z) EX	48	48	48	— ½	47½
30	McKeesport T (4)	40½	38	40	+ 2	39¾
6	McKess & Rob	2⅞	2½	2⅞	+ ⅛	2⅞
4	Mesta Mach (2)	8⅛	8	8	— ¾	8
.10	Mex Pete	60	60	60	+ 10	60
4	Mid-Cont Pet	4½	4½	4½	...	4½
4	Minn St P & S S M	1⅛	1⅛	1⅛	+ ⅛	1
5	Mo-Kan-T	3⅝	3⅜	3⅝	...	3⅝
3	Mo-Kan-T pf	11⅝	10½	11⅝	+ ⅜	11
6	Mo Pac	3¾	3½	3¾	+ ¼	3⅝
9	Mo Pac pf	8⅝	8⅜	8½	+ ½	8½
1	Mohawk Cpt	7½	7½	7½	...	7
101	Montgom Ward	7⅝	7	7¼	+ ⅛	7⅛
6	Mother Lode	¼	¼	¼	...	¼
1	Motor Prod (2)	14⅝	14⅝	14⅝	+ ⅜	13¾
1	Munsingwear (1.40)	15	15	15	+ ⅛	14⅞
5	Murray Corp	5⅛	4⅞	5	+ ⅛	5⅛
	N					
10	Nash Mot (2)	11⅜	10¾	11⅜	+ ⅛	11¼
2.10	Nash Ch & St L (z)	10¼	10⅛	10¼	— 3	10
49	Nat Biscuit (2.80)	33⅞	32¼	33⅛	+ ⅞	33⅛
13	Nat Cash R A	9¼	8⅝	9	+ ⅛	9
62	Nat Dairy Pr (2.60)	24⅞	22⅞	24⅝	+ 1½	24⅛
2	Nat Distill (2)	18⅜	18¼	18⅜	+ ½	18⅜
1	Nat Lead (5)	71	71	71	+ 1	70
.10	Nat Lead pf A (7) (z)	100	100	100	— ¼	100¼
.40	Nat Lead pf B (6) (z)	90	89	90	+ 5	85
8	Nat Pow & Lt (1)	12⅛	11⅝	12	+ ⅜	11⅞
6	Nat Steel (1)	17	17	17	+ ⅞	16½
1	Nat Surety	9¼	9¼	9¼	+ ¼	8¾
8	Nev Con Cop	3⅝	3⅝	3⅝	...	3⅝
245	N Y Central (6e)	21½	20	21¼	+ 1⅛	21⅛
91	N Y N H & H	16⅝	15¼	16¼	+ ¾	15¾
6	N Y N H pf (7)	39½	38	39½	+ ½	38
3	N Y Ont & W	6⅝	6⅜	6⅝	+ ⅜	6⅛
1	Noranda Mines	14½	14½	14½	+ ¼	14½
7	Norfolk & W (10)	89	83	89	+ 6½	87
1	Nor Am Aviat	2⅛	2⅛	2⅛	— ⅛	2
156	North Am (10% f)	24⅞	22¾	24½	+ 1½	24⅜
1	North Am pf (3)	37⅛	37⅛	37⅛	— ⅛	38
31	Northern Pac (3)	12⅝	11⅝	12½	+ ¾	12¼
	O					
27	Ohio Oil	6¾	5¾	6¼	+ ⅛	6⅛
1	Omnibus pf (8)	70	70	70	— ⅛	66
15	Otis Elev (1⅛g)	13⅝	13¼	13⅝	+ ⅜	13½
.20	Otis Elev pf (6) (z)	94	94	94	— 1	94
5	Otis Stl	2⅛	2	2	— ⅛	1¾
1	Owens-Ill Gl (2)	23	23	23	+ 1	23⅛
	P					
10	Pac G & El (2)	27	26⅛	27	+ ¾	26¾
2	Pac Ltg (3)	31	30½	31	+ ¾	31¼
1.60	Pac T & T (7) (z)	77	73¾	77	+ 1½	77
26	Packard Mot	2¾	2½	2⅝	+ ⅛	2½
1	Panhandle pf (z)	5	5	5	+ 1⅛	4
49	Param Publix	4½	4⅛	4½	+ ½	4⅜
2	Parmelee Trans	½	½	½	...	⅜
8	Penney (J C) (2.40)	27⅞	27⅛	27¾	+ ⅛	27⅝
49	Penn R R (2)	14⅛	13	13⅞	+ ⅜	13¾
43	Peoples Gas L & C (8)	70¼	66¾	69	+ 3½	68¾
.50	Pere M pr pf (z)	8⅞	7⅛	8⅞	+ 1⅝	8¼
21	Petro Corp	3⅝	3⅜	3⅝	+ ⅜	3⅝
4	Phelps Dodge	5⅝	5⅜	5⅜	...	5½
1	Phila R C & I	3⅛	3⅛	3⅛	+ ⅛	3
.10	Phil-Jones pf (z)	13	13	13	— 1	12
5	Phillips Pet	4¼	4⅛	4⅛	+ ⅛	4⅛
4	Pierce Oil	⅛	⅛	⅛	— ⅛	⅛
4	Pierce Oil pf	4⅛	4⅛	4⅛	— ⅛	4¼
1	Pitt Scr & B	2⅜	2⅜	2⅜	+ ⅜	2⅜
1	Pitt United	1⅛	1⅛	1⅛	— ⅛	1
.20	Pitt United pf (z)	16½	16½	16½	+ ½	16½
4	Prair Pipe L	6⅛	6⅛	6⅛	+ ⅛	6
1	Pressed Stl Car	1⅛	1⅛	1⅛	+ ⅛	1⅛
20	Procter & Gam (2.40)	30⅛	28⅞	29¾	+ 1½	29
78	Pub Ser N J (3.40)	45⅝	42½	44¾	+ 2¼	44½
2	Pub Ser N J 6% pf (6)	90	89	89	— 2	87
1	Pub Ser N J $5 pf (5)	76	76	76	+ 1	76
1	Pub Ser El & G $5 pf (5)	88	88	88	— 1	86
21	Pullman (3)	17⅜	16⅝	17⅛	+ 1	17
8	Pure Oil	4	3⅞	4	...	3⅞
1.00	Pure Oil pf (8) (z)	55	53½	53½	— 1⅛	54
9	Purity Bak (2)	7¾	7	7⅝	+ ⅛	8⅜
	R					
26	Radio	5⅝	5⅜	5⅜	+ ¼	5⅜
17	Radio pf B	9½	8½	9⅜	+ ⅜	8⅞
1	Radio-Keith-O	3½	3½	3½	...	3½
2	Raybestos-Man (1)	6	5¾	5¾	+ ½	5½
9	Reading Co (⅜g)	18	17	17	— ¾	18
1	Read 2 pf (2)	17¼	17¼	17¼	+ 1⅛	17
1	Rem Rand	2⅛	2⅛	2⅛	+ ⅛	2
10	Reynolds Met (1½)	7⅜	6	7⅜	+ 1⅛	7
26	Rey Tob B (3)	33⅜	32¼	32¾	+ ¾	32¾
4	Rio Gran Oil	2⅛	2⅛	2⅛	...	2
1	Rossia Ins	3½	3½	3½	+ ½	3½
462	Royal Dut	13⅞	12⅛	13¼	— 1⅛	13⅛
	S					
39	Safeway Strs (5)	47¾	44½	47¼	+ 2¾	47
2.70	Safe Strs 7% pf (7) (z)	81	80½	81	...	81
2	St L-San Fran	2⅜	2⅜	2⅜	+ ¼	2⅛
1	St L-San Fran pf	3	3	3	+ ⅛	3⅛
2	Schulte Ret	1⅛	1½	1½	— ¼	1⅛
.50	Schulte Ret pf (z)	11	10¼	10¼	...	10¼
10	Seaboard Air	¼	¼	¼	...	
6	Seaboard Oil	8	7½	8	+ ½	7⅜
75	Sears Roeb (2½)	21½	20⅝	21⅛	+ ⅞	21
7	Servel	2⅞	2⅜	2⅞	+ ⅛	2⅞
.30	Shell T & Trad (z)	12	8	8	— 4	8
18	Shell Union	2⅞	2⅝	2¾	...	2⅝
6	Shell Union pf	23⅝	23½	23⅝	+ ¼	23¼
110	Socony-Vacuum (1)	8⅝	8⅜	8½	— ⅛	8½
4	South Calif Ed (2)	24¾	24	24¾	+ ¾	24½
1	South Dairy A	9	9	9	— 1	7
84	South Pac	15¾	14⅝	15⅜	+ 1	15⅜
18	South Ry pf	8¾	8	8¾	+ ¾	8½
1.20	Spear pf (z)	20	20	20	+ 2½	
36	Stand Brands (1.20)	11⅜	10⅞	11¼	+ ½	11⅛
1	Stand Com Tob	1⅞	1⅞	1⅞	...	1⅞
28	Stand G & El (3½)	17⅞	16⅜	17¼	+ ⅜	17
3	Stand G & E pf (4)	24	22⅜	24	+ 1¾	23
3	Std Oil Ex pf (5)	86¾	86¾	86¾	...	85
63	Std Oil Cal (2)	19	17⅝	19	+ 1⅛	18
605	Std Oil N J (2b)	22⅝	21¼	22⅛	— ¼	22⅛
2	Sterl Sec A	⅝	½	⅝	...	⅝
9	Sterl Sec pf	1⅛	1⅛	1½	...	1⅜
4	Sterl S cv pf	18¾	18¼	18⅝	...	18⅝
5	Stewart-Warn	3⅜	3⅛	3⅜	+ ⅜	3⅛
21	Stone & Web (½)	8⅝	8	8⅝	...	8¼
13	Studebaker (1.20)	6	5⅞	6	...	6
5	Sun Oil (1)	27⅝	26¾	27⅝	— ½	27
1	Superior Oil	¼	¼	¼	...	¼
1	Sweets Co (1f)	8⅛	8⅛	8⅛	— ⅛	2
	T					
1	Tenn Corp	1⅜	1⅜	1⅜	— ⅛	1¼
64	Texas Corp (1)	11½	10⅞	11½	+ ½	11⅜
14	Tex Gulf Sul (2)	19⅛	17⅝	19⅛	+ 2⅛	18⅝
3	Tex Pac L Tr	4	3⅞	4	+ ¼	4
.40	The Fair pf (7) (z)	65	65	65	...	
8	Thermoid	1	1	1	— ¼	1
1	Third Nat Inv (1)	11¾	11¾	11¾	+ ⅜	11¾
1	Thompson (J R) (1)	9¾	9¾	9¾	...	9¼
3	Thompson Prod	4	3½	3½	— ½	3½
1	Thompson-Star	½	½	½	...	½
2	Thomp-Star pf	13	13	13	...	13
14	Tide Wat As	2¼	2⅛	2¼	+ ⅛	2⅛
4	Timk-Det Ax	3	2⅞	2⅞	— ⅛	3
4	Timk Roll B (2)	15½	14	15½	+ 1⅜	14½
44	Transamerica	3⅜	3⅛	3¼	...	3¼
6	Tri-Cont Corp	2½	2¼	2½	...	2⅜
1	Tri-Cont pf (6)	46	46	46	+ ¾	45½
	U					
7	Underwood-Ell (2)	12¾	12¼	12⅝	+ ⅝	12¾
2	Un Bag & P	8	7¾	7¾	...	7⅝
148	Un Carbide (2)	22⅜	20⅝	22	+ 1⅜	21½
30	Un Oil Cal (1.40)	10⅝	10	10⅝	+ ⅜	10⅜
104	Un Pac (10)	57⅝	54¼	56½	+ 2½	56½
108	Unit Aircraft	12¼	11⅛	11⅞	+ ⅛	11⅜
3	Unit Aircr pf (3)	43	42¾	43	+ 1	43
1	United Biscuit (2)	20	20	20	— ⅝	20⅜
2	United Carbon	10	9¾	10	...	9½
1	United Cigar	½	½	½	...	½
78	United Corp (.10g)	7	6¼	6¾	+ ⅜	6¾
6	United Corp pf (3)	31⅞	31	31⅞	+ 1⅜	31½
.90	United Dyewood (z)	1	1	1	...	1
7	United Fruit (3)	20½	20⅛	20½	...	20¼
35	United Gas Im (1.20)	17⅛	16¼	17	+ ⅜	17
1	United Piece Dye (1)	7¼	7¼	7¼	— ¼	7¼
1	U S Freight	4¾	4⅜	4¾	+ ¼	4½
1	U S Gypsum (1.60)	16¾	16¾	16¾	+ ⅜	16¾
33	U S Indus Alco	22¼	20	21⅜	+ 1⅜	21¼
4	U S Pipe (2)	10⅜	10	10⅜	+ ⅞	10
1	U S Pipe 1st pf (1.20)	13	13	13	+ ⅜	13
13	U S Real & Im	6¼	6	6¼	+ ⅛	6⅛
1	U S Rubber	3½	3½	3½	+ ⅛	3½
2	U S Smelt & R (1)	13¾	13¾	13¾	+ ⅜	13¼
364	U S Steel (½g)	31	29¼	30⅝	+ 1	30½
29	U S Steel pf (7)	82¾	81	82¼	+ 1⅛	82¼
2	United Stores A	1⅛	1⅛	1⅛	...	1⅛
8	United Stores pf (4)	42½	41	41	— 3	40
1	Univ Leaf Tob (3)	16½	16½	16½	...	16¼
7	Util P & Lt A	3⅜	3⅛	3⅜	+ ⅛	3¼
	V					
8	Vanadium	9	8⅜	8⅞	+ ⅜	8¾
1	Va-Caro Chem	⅝	⅝	⅝	...	½
1	Va-C Chem 6% pf	4¼	4¼	4¼	— ⅛	4¼
1.40	Vulcan Detin (2) (z)	17	16	16	+ ⅛	15¾
	W					
2	Wabash pf A	2⅛	2	2⅛	...	2
2	Waldorf Sys (1½)	13	13	13	— ¼	12¾
2	Walworth	1⅛	1⅛	1⅛	— ⅛	1
1	Ward Bak A	4¼	4¼	4¼	+ ¼	4⅛
13	Warner Pict	1⅜	1⅛	1⅛	...	1⅛
1	Warner-Quin	⅞	⅞	⅞	...	
1	Warren Bros	3	3	3	+ ⅛	3
1	Warren Fdy & P	9	9	9	+ ½	9
40	Wesson Oil & S (1)	10⅛	10	10⅛	+ ⅜	9⅞
.10	W Penn El 7% pf (7) (z)	54	54	54	...	54½
.20	W Penn El ½% pf (6) EX (z)	46½	46½	46½	— 1	40
.60	W Penn P 7% pf (7) (z)	99½	98⅜	98⅜	+ ½	98⅜
3	West Mary	3½	3⅛	3½	+ ⅜	3¼
75	West Un Tel (4)	28⅞	26⅜	28½	+ 1½	28⅛
3	Westingh Air (1)	11⅜	11⅜	11⅜	...	12
223	Westingh El & M (1)	23⅛	21⅜	22⅝	+ 1	22⅝
6	White Mot	8	8	8	— ¼	8
2	White Sew Mach pf	1	⅞	1	+ ¼	
10	Wilcox O & G	4	3	4	+ ⅜	3¾
1	Willys-Over	⅞	⅞	⅞	+ ⅛	
53	Woolworth (2.40)	38⅜	37¼	38⅜	+ 1½	38⅛
1	Worth P & M	10⅝	10⅝	10⅝	+ 1⅜	10¼
2	Wor P & M pf A	18¼	18¼	18¼	— 3⅜	19
11	Wrigley Jr (4)	35¼	34¾	35¼	+ ¼	35
	Y					
1	Yale & Towne (1)	9	9	9	...	9
1	Yell Trk & C	2⅛	2⅛	2⅛	+ ⅛	2
	Z					
1	Zonite Prod (1)	7	7	7	+ ⅛	7

XD—Ex-dividend. EX—First sale since ex-dividend date or dates. XR—Ex-rights. (a) Plus extras. (b) Including extras. (e) Paid last year. (f) Payable in stock. (g) Paid so far this year. (h) Cash or stock. (z) Unit of trading ten shares.

GOSSIP OF R. F. C. AID LIFTS WHEAT PRICES

Report of $100,000,000 Loan for Export Finds Pit Oversold.

Chicago, April 21 (A.P.).—Reports that $100,000,000 of finance reconstruction funds would be diverted to facilitate wheat and cotton exports had a bullish effect on grain prices today.

Another strengthening influence was an unofficial estimate that Kansas, Nebraska, Texas, Oklahoma and Colorado would produce only 189,000,000 bushels of wheat this season as against 444,000,000 in 1931 and 272,000,000 in a five-year average, 1924 to 1928.

Talk prevailed also that liquidating sales of May holdings of grain were about over, and that the wheat market would respond more readily to crop damage news in the future.

Wheat closed unsettled, ⅜c to ¾c higher than yesterday's finish; corn, ⅛c off to ½c up; oats, at ⅛c to ¼c advance, and provisions, unchanged to a rise of 7 cents.

In many quarters the gossip about reconstruction finance funds being utilized to promote sales of United States wheat overseas was looked upon as a revamping of reports current some time ago. The gossip, however, caught the wheat pit oversold, and a good rally followed an early dip. Top prices, however, failed to hold well, immediate new demand for North American wheat being only fair. An additional handicap to bulls came from rains over the Eastern two-thirds of the winter wheat belt and from signs of further showery conditions Southwest and West.

Contributing to a firm undertone in the wheat market was a crop summary by a leading Chicago expert just back from a long tour. He said that from northern sections of the Texas Panhandle northward into Nebraska he found 75 to 100 per cent drought damage to almost 4,000,000 acres. Then eastward frost injury ranged from 10 to 20 per cent in many fields to a total loss in others, complicated by crusted top soil. He said, however, rains had checked deterioration for the time being, and that other effects of moisture could not be determined until along in May.

Corn and oats were helped upward by wheat strength, but during one dip September corn outbid this season's low price record. The seaboard noted a few loads of corn taken for export and shipping demand here showed some improvement.

Provisions tended to advance responsive to some firmness in hog values.

Futures Price Range.

Wheat—	High.	Low.	Close.
May	58	56½	57½@⅜
July, new	60¼	59⅜	60
September, new	62⅝	61½	62¼
Corn—			
May	32⅞	31⅞	32½@⅜
July	36¼	35⅜	35¾@⅞
September	38½	37¾	38@38½
Oats—			
May	23½	22⅜	23
July	23½	23	23⅜
September	24½	23⅜	23⅞@24

Cash Grain.

WHEAT—No. 2 red, 58; No. 2 hard, 58@58½; Northern spring, 59½; No. 1 Northern spring 59½; No. 2 mixed, 57@57½.

CORN—No. 2 mixed, 32¾; No. 3 mixed, 31¾@32; No. 2 yellow, 32½@33¼; No. 2 white, 32¾33@¼.

OATS—No. 2 white, 23½@26; No. 3 white, 21¼@24¼.

BARLEY—42@60.

TIMOTHY SEED—3.00@3.25.

CLOVER SEED—9.00@14.00.

Washington Stocks

Sales—Regular call, 11:15 a. m.: Washington Gas 5s, $1,000 at 100. Washington Gas 6s "B," $100 at 100½, $100 at 100½.
Washington Ry. & Elec. 4s, $1,000 at 86¼.
Potomac Electric 5½% pfd., 5 at 104¼.
Washington Ry. & Elec. 4s, $3,000 at 80, $500 at 80¼.
After call:
Potomac Electric 5½% pfd., 10 at 103¼, 10 at 103¼.
Washington Gas 6s "A," $1,000 at 99¾, $1,000 at 99¾.

BONDS. PUBLIC UTILITIES	Bid.	Ask
Amer. Tel. & Tel. 4½s, '39	100	
Amn. Tel. & Tel. ctf. tr. 5s	98	
Anacostia & Pot. R. R. 5s	51½	55
Anacostia & Pot. guar. 5s	84¼	90
C. & P. Tel. of Va. 5s	99	
Capital Traction 1st 5s	55	59
City & Suburban 5s	45	52
Georgetown Gas 1st 5s	99¾	100½
Potomac Elec. cons. 5%	100¾	
Potomac Elec. 6s, 1953	106¼	
Wash. Aiex. & Mt. Vernon ctf	2	
Wash. Gas Lt. gold notes 4½s	97	99
Washington Gas 5s	100	100½
Washington Gas 6s, Series A	99¾	100
Washington Gas 6s, Series B	101¼	102½
Wash. Ry. & Elec. 4s	80	81½

MISCELLANEOUS.		
Barber & Ross, Inc., 6½s	50	
Chevy Chase Club 5½s	99	100½
Col. Country Club 1st 5½s	100	103
Wash. Market Cold Stge 5s	94	

STOCKS PUBLIC UTILITIES		
Amn. Tel. & Tel	98	
Capital Traction Co	12½	13½
Wash. Gas Light Co	88	92
Nor. & Wash. Steamboat	137	175
Pot. Elec. Power 6% pfd	109½	111
Pot. Elec. Power 5½% pfd	103¼	105
Wash. Ry. & El. com	275	280
Wash. Ry. & Elec. pfd	80½	82

NATIONAL BANKS.	Min. price.	Ask
Capital	175	250
Columbia	375	425
Commercial (Stamped)	183	200
District	198	210
Fed.-Amer. Natl. Bank & Tr	42¾	45
Liberty	190	210
Lincoln	400	440
*Metropolitan	275	310
*Riggs	350	360
Second	165	195
Washington	180	220

TRUST COMPANIES		
Amn. Sec. & Trust Co	299	310
Natl. Savings & Trust	375	400
Prince Georges Bank & Trust	28	40
*Union Trust	191	200
Wash. Loan & Trust	400	440

SAVINGS BANKS.		
Bank of Bethesda	53	60
Commerce & Savings	325	
East Washington	20	35
Potomac	55	75
Sec. Sav. & Com Bank	435	500
Seventh Street	280	
United States	550	630
Washington Mechanics	50	60

FIRE INSURANCE.		
American	275	
Corcoran	150	
Firemen's	30	40
National Union	14½	15

TITLE INSURANCE.		
Columbia	7	10¼
Real Estate	145	160

MISCELLANEOUS.	Bid.	
Barber & Ross, Inc., com		8
Col. Medical Bldg. Corp	90	105
D. C. Paper Mfg. Co. pfd		5
Dist. Nat. Securities pfd	60	75
Emerson Bromo-Seltzer "A"	25½	35
Federal Storage pfd	80	
Federal-Amer. Co. com	15	18
Federal-Amer. Co. pfd	80	90
Lanston Monotype	58	62
Merch. Tr. & Stge. com	50	70
Mer. Tr. & Stg. pfd	74½	80
Mergenthaler Linotype	42	45
Natl. Mtge. & Inv. pfd	2½	3½
Peoples Drug Stores pfd	85	
Real Est. M. & G. pfd	4¼	6
*Security Storage	97¾	101½
Ter. Ref. & Wh. Corp	42	50
The Carpel Corp	9½	10
Wash. Mech. Mtge. com	8	
Wash. Med. Bldg. Corp	90	105
Woodward & Lothrop com	29½	33
Woodward & Lothrop pfd	105	

*Ex dividend.

Cotton Spinners At 90 P. C. Capacity

Decrease Slightly in March Compared With February Operation.

(Associated Press.)

The cotton spinning industry was reported today by the Census Bureau to have operated during March at 90.1 per cent of capacity, on a single-shift basis, compared with 92.5 per cent in February this year and 91.2 per cent in March last year.

Spinning spindles in place March 31 totaled 32,024,032, of which 24,818,008 were active at some time during the month, with the average, on a single-shift basis, being 28,843,808, compared with 29,812,083 for February this year and 30,222,393 for March last year.

Active spindle hours for March totaled 6,954,530,464, or an average of 217 hours per spindle in place, compared with 6,566,805,913 and 204 for February this year and 7,001,319,579 and 211 for March last year.

Statistics for cotton-growing States follow:

Spinning spindles in place March 31 totaled 19,127,628 with those active during the month totaling 16,994,714 compared with 19,104,532 and 17,008,576 for February this year and 19,111,986 and 17,143,512 for March last year.

Active spindle hours totaled 5,282,001,700, or an average of 276 hours per spindle in place, compared with 4,988,415,408 and 261 for February this year and 5,010,341,471 and 262 for March last year.

CHICAGO.

(Associated Press.)

HOGS—Receipts, 16,000, including 2,000 direct; closed slow, mostly steady; spots 5 to 10 cents lower; 170-210 lbs., 4.00@4.10; top, 4.20; 220-250 lbs., 3.75@4.00; 260-350 lbs., 3.40@3.75; pigs, 3.50@4.00; packing sows, 2.75@3.15; shippers took 3,000; holdovers 8,000; light-light, good and choice, 140-160 lbs., 3.85@4.15; light-weight, 160-200 lbs., 3.90@4.20; medium-weight, 200-250 lbs., 3.75@4.20; heavyweight, 250-350 lbs., 3.40@3.85; packing sows, medium and good, 275-500 lbs., 2.75@3.15; pigs, good and choice, 100-130 lbs., 3.50@4.00.

CATTLE—Receipts, 6,000; calves, 3,000; fed steers and yearlings weak to 20 cents lower, mostly 15 to 25 cents off with better grades showing the most decline; beef cows and heavy heifers 25 cents lower; vealers 50 cents down; practical top fat steers 7.50 for good to choice offerings with strictly choice heavies up to 8.35; bulk fat steers selling at 5.25@7.00; slaughter cattle and calves steady; good and choice, 600-900 lbs., 6.75@8.25; 900-1,100 lbs., 6.75@8.25; 1,100-1,300 lbs., 6.75@8.35; 1,300-1,500 lbs., 6.75@8.35; common and medium, 600-1,300 lbs., 4.75@6.75; heifers, good and choice, 550-850 lbs., 5.50@7.00; common and medium, 4.00@5.50; cows, good and choice, 3.75@5.00; common and medium, 2.75@3.75; low cutter and cutter, 1.75@2.75; bulls (yearlings excluded), good and choice (beef), 3.00@4.00; common and medium, 2.50@3.10; vealers (milk fed), good and choice, 4.25@5.75; medium, 3.75@4.25; cull and common, 2.50@3.50; stocker and feeder cattle, steers, good and choice, 500-1,050 lbs., 5.25@6.00; common and medium, 4.00@5.25.

SHEEP AND LAMBS—Receipts, 11,000; generally 25 cents and more lower than yesterday's extreme decline; better grade wooled lambs, 6.25@6.75 to packers; few 6.85@6.90 to outsiders and yard traders, best unsold; shorn aged Texas wethers, 2.50; lambs, 90 lbs. down, good and choice, 6.25@7.15; medium, 5.50@6.25; 91-100 lbs., medium to choice, 5.25@7.00; all weights common, 4.00@5.50; ewes, 90-150 lbs., medium to choice, 2.00@3.50; all weights, cull and common, .50@2.50; feeding lambs, 50-75 lbs., good and choice, 5.25@5.75.

Futures Price Range.

Wheat—	High.	Low.	Close.
May	58	56½	57½@⅜
July, new	60¼	59⅜	60
September, new	62⅝	61½	62¼
Corn—			
May	32⅞	31⅞	32½@⅜
July	36¼	35⅜	35¾@⅞
September	38½	37¾	38@38½
Oats—			
May	23½	22⅜	23
July	23½	23	23⅜
September	24½	23⅜	23⅞@24

Cash Grain.

WHEAT—No. 2 red, 58; No. 2 hard, 58@58½; Northern spring, 59½; No. 1 Northern spring 59½; No. 2 mixed, 57@57½.

CORN—No. 2 mixed, 32¾; No. 3 mixed, 31¾@32; No. 2 yellow, 32½@33¼; No. 2 white, 32¾33@¼.

OATS—No. 2 white, 23½@26; No. 3 white, 21¼@24¼.

BARLEY—42@60.

TIMOTHY SEED—3.00@3.25.

CLOVER SEED—9.00@14.00.

STOCKS SCORE GAINS ON SHORT COVERING

Leaders Climb 1 to 3 Points as Quiz on Exchange Deals Continues.

New York, April 21 (U.P.).—While the press wires from Washington hummed today with the names or pseudonyms of Wall street's biggest "bear" operators, a quiet rally developed on the stock market that left the leading shares up from 1 to 3 points when the final gong rang.

The advance was not due to any noticeable resumption of investment buying or stocks, but a considerable amount of short covering was induced by various developments of the day. This, together with a halt in the steady selling that has become so familiar of late, jacked up the market for the first time this week.

Steel closed at 30⅜, up 1; Allied Chemical, 60¼, up 1¾; American Can, 45½, up 2; Auburn, 41⅛, up 1½; New York Central, 21¼, up 1⅛; Public Service, 44¾, up 2¼, and Westinghouse, 22⅝, up 1. General Electric and General Motors closed with fractional advances.

Much of the short covering was prompted by expectations of a cut in the rediscount rate of the local Federal Reserve Bank after the close. No such thing occurred, but while the market was open the financial community confidently expected the cut because of a reduction in the Bank of England's rate and another cut in local bill rates during the day.

Charles G. Dawes' outline of activities of the Reconstruction Finance Corporation found a lot of friends on Wall street, even though he did refer to the stock market as a "peanut stand."

The financial community, as usual, nodded its approval of Richard Whitney's further testimony before the Senate finance committee and, all in all, gleaned a lot of cheer from the day's news.

BALTIMORE.

(Associated Press.)

CATTLE—Receipts, 75 head; market steady. Steers—Good to choice, 6.25@7.25; medium to good, 5.50@6.25; fair to medium, 4.50@5.50; plain to fair, 4.00@4.50; common to plain, 3.00@4.00. Bulls, medium to good, 3.75@4.25; fair to medium, 3.50@3.75; plain to fair, 2.50@3.50. Cows, good to good, 3.50@4.00; fair to medium, 3.25@3.50; plain to fair, 2.50@3.25; common to medium, 2.00@2.50. Heifers, good to choice, 5.50@5.75; medium to good, 5.00@5.50; fair to medium, 4.00@5.00; plain to fair, 3.50@4.00; common to plain, 3.00@3.50. Fresh cows and springers, 30.00@60.00.

SHEEP AND LAMBS—Receipts, 100 head. Market steady. Sheep, 1.00@3.50; lambs, good to choice, 7.50@8.25; common to medium, 4.00@6.50; spring lambs, 7.00@10.00.

HOGS—Receipts, 1,200 head. Market steady. Lights, 4.60@4.85; heavies, 4.00@4.45; mediums, 4.60@4.85; roughs, 2.75@3.50; light pigs, 4.25@4.65; extra, 4.85.

CALVES—Receipts, 50 head. Market steady. Calves, good to choice, 5.00@6.50; common to medium, 3.00@5.00.

CURB UTILITY ISSUES IN SHARP RECOVERY

Bond & Share, American Gas and Cities Service Advance.

New York, April 21 (A.P.).—After some restricted liquidation in early trading, the curb market took on a better tone today, with a number of issues recording fairly substantial gains.

Trading was inclined to lag at one time, but in the latter part of the session activity broadened when supporting orders came into various utilities. The turnover approximated 150,000 shares, compared with 130,000 yesterday.

Electric Bond & Share continued to hold the principal interest of traders, with the common advancing 1 and the preferred 2 points.

Commonwealth Edison was also one of the stellar performers, being up 6¾ points at one time and closing with a net gain of 5¾.

American Gas was up 1⅜ and Cities Service ½.

Niagara Hudson Power firmed, as did United Light & Power.

The oils displayed a resisting tendency following reports of a moderate reduction in the output of crude. Standard of Indiana led this group in activity with a gain of ⅝, while Standard of Kentucky and Gulf Oil added ⅝ of a point to their prices, and International Petroleum was up ½.

There was some irregularity among the specials. Aluminum of America registered an advance of 2 points, but the same company's preferred lost 1½. Ford of Canada gained ⅝, and Woolworth, Ltd., showed a gain of ¼. Boston & Maine Railroad prior preferred dropped 7 points on an odd-lot sale.

NEW YORK.

(Associated Press.)

BUTTER—Receipts, 12,966; unsettled. Creamery, higher than extra, 20¾@21¼; extra (92 score), 20@20¼; first (87 to 91 score), 18½@19¾.

CHEESE—Receipts, 196,609; quiet; unchanged.

EGGS — Receipts, 33,843; irregular. Mixed colors, special packs, including unusual hennery selections sold from on credit, 15½@17; dirties, 10¾@11. White eggs unchanged; brown eggs, nearby and Western special packs, prevalent sales from store, 17@19.

POULTRY—Live, nominal; no quotations; dressed, quiet, unchanged.

COFFEE—Spot steady; moderate inquiry. Rio No. 7, 7¾@8; Santos No. 4, 9¾@9¾; Rio futures closed quiet; approximately 2,000 bags.

SUGAR—Raw sugar was unchanged today at 2.61 for spots. A sale was confirmed of 13,500 bags of Philippines for April arrival at 2.61, with further interest at this price, but nothing more available below 2.63 or 2.65.

PHILADELPHIA.

(Associated Press.)

POULTRY—Dressed, fowls, fresh-killed, in boxes, 17@22.

BUTTER—Top, 22¼@25¼; 92 score, 21¾@21 91 score, 19¾@20½; 86-88 score, 19@19½.

BOND SALES ON NEW YORK EXCHANGE

Total sales, $14,768,000; previous day, $10,211,000; week ago, $15,232,000; year ago, $9,544,000; two years ago, $10,694,000; Jan 1 to date, $961,492,000; same year ago, $861,532,000; same two years ago, $974,399,000.

U. S. GOVERNMENT BONDS.
(Dollars and Thirty-seconds. Sales in $1,000.)

Sale	Issue	High	Low	Last
192	Liberty 3½s, 1932-47	100.28	100.18	100.26
498	Liberty 1st 4½s, 1932-47	101.27	101.18	101.26
	Liberty 1st 4¼s, 1932-47, reg	101.16	101.16	101.16
734	Liberty 4th 4¼s, 1933-38	102.23	102.16	102.23
	Liberty 4th 4¼s, 1933-38, reg	102.17	102.17	102.17
118	Treasury 4¼s, 1947-52	106.2	105.19	106.2
291	Treasury 4s, 1944-54	103	102.16	102.29
142	Treasury 3¾s, 1946-56	101.1	100.24	101.1
622	Treasury 3¾s, 1940-43, June	99.5	98.27	99.3
72	Treasury 3¾s, 1943-47	99.4	98.18	99.4
1167	Treasury 3¾s, 1941-43, March	99.4	98.16	99.4
264	Treasury 3½s, 1946-49	96	95	96
2589	Treasury 3s, 1951-55	94.30	93.25	94.21
1	Treasury 3s, 1951-55, reg	94.4	94.4	94.4

CORPORATION BONDS.

Sale	Issue	High	Low	Last
	A			
57	Alleghany 5s, 1950	17	15¼	17
27	Am & Fgn P 5s, 2030	35	33½	35
4	Am I G Chem 5½s, 1949	70½	70½	70½
54	Am Internat 5½s, 1949	70¾	70½	70¾
10	Am Smelting 5s, 1947	83	82	82½
28	Am Tel & Tel 5½s, 1943	104¾	104¼	104¾
166	Am T & T 5s, 1965	99¾	98⅞	99½
166	Am T & T cvt 4½s, 1939	101⅛	100½	100½
2	Am W W & Elec 5s, 1934	86½	86½	86½
47	Armour & Co Del 5½s, 1943	58¼	57⅜	57¾
11	A T & S F cvt 4½s, 1948	82½	82	82
107	A T & S F gen 4s, 1995	86½	85⅝	86½
	B			
25	Balt & Ohio rfg 5s, 1995	47	46½	47
10	Balt & Ohio 4½s, 1933	60	59	60
97	Balt & Ohio cvt 4½s, 1960	34¾	33¾	34¾
36	Bell T Pa 5s, C, 1960	103	102⅞	103
2	Beth Steel p m 5s, 1936	91	90	91
4	Boston & Me 5s, 1967	61¾	60¾	61¾
106	Bklyn Man Trans 6s, 1968	89¾	87¼	88
	C			
1	Can Nat Ry 4½s, 1957	79	79	79
7	Can Nat Ry 5s, 1969, July	85¾	85	85¾
25	Can Pac 4½s, 1960	67⅞	67¾	67¾
3	Can Pac deb 4s perp	55½	55½	55½
1	Cent Ill E & G 5s, 1951	68½	68½	68½
1	Certain-teed 5½s, 1948	30	30	30
20	Chesapeake Corp 5s, 1947	54⅞	53	54⅞
3	Ches & Ohio gen 4½s, 1992	88	87¾	88
4	C B & Q 4½s, 1977	84¼	83¾	83¾
5	Chic Gt Western 4, 1959	41	40⅛	41
20	C M St P & Pac 5s, 1975	28½	27½	28
20	C M St P & Pac adj 5s, 2000	6½	6	6½
109	Chic & N W cv 4¾s, 1949	19¼	18¾	19
41	Ch R I & P cvt 4½s, 1960	23	22½	23⅛
31	C R I & P rfg 4s, 1934	44¼	43	44¼
1	Chile Cop 5s, 1947	38	38	38
34	Cinn Gas & El 4s, 1968	91	90⅛	91
1	Cleve Un Term 4½s, 1977 G	71	71	71
3	Columbia G & E 5s, 1952, May	70	70	70
23	Comml Inv Tr 5½s, 1949	83¾	82½	83¾
5	Con Gas N Y 5½s, 1945	104½	104	104½
	D			
7	Det Ed 5s, 1949, A	100⅞	100½	100⅞
12	Det Ed 4½s, 1961, D	94¼	94	94¼
6	Dodge Bros deb 6s, 1940	70	69½	70
45	Duquesne Lt 4½s, 1967, A	96¾	96½	96¾
	E			
33	Erie rf & imp 5s, 1975	30¼	29¼	30⅛
	F			
1	Fisk Rub 8s, 1941	18	18	18
	G			
14	Gen Cable 5½s, 1947	44	44	44
32	Gen Motor Accept 6s, 1937	100¼	100	100
8	Gen Theaters Equip 6s, 1940	3⅞	3¾	3⅞
1	Goodrich B F 6½s, 1947	78	78	78
10	Goody T & R 5s, 1957	70½	70	70½
7	Gr Tk Ry Can 6s, 1936	96	95½	96
58	Gt North Ry 7s, 1936, A	80	78¼	80
8	Hudson Coal 5s, 1962, A	30	30	30
8	Hud & Man rfg 5s, 1957, A	76½	76½	76½
10	Hud & Man adj inc 5s, 1957	48¼	47¾	48¼
	I			
1	Illinois Bell Tel 5s, 1956	101⅞	101⅞	101⅞
56	Illinois Cent 4¾s, 1966	35	33¼	34
211	I C & C S L & N O rfg 5s, 1963, A	40	39	40
8	Inland St 4½s, 1978, A	71⅛	71⅛	71⅛
20	Interb R Transit 7s, 1932	63	59½	63
95	Interb R Tr rfg 5s, 1966	49	45¾	48
5	Int Cement 5s, 1948	52½	52½	52½
1	Int Gt Nor adj 6s, 1952	8	8	8
34	Int Match 5s, 1941, cvt	3	2½	2½
1	Int Paper cvt 5s, 1947, A	53½	53½	53½
31	Int T & T cvt 4½s, 1939	36⅝	34⅜	36⅝
43	Int T & T deb 5s, 1955	34¾	32	34¾
	K			
2	K C Southern rfg 5s, 1950	50	50	50
20	K C Term 1st 4s, 1960	84	83¼	83¾
6	Kansas Gas & El 4½s, 1980	83	82½	83
3	Keith B F 6s, 1946	42½	40	40
	L			
4	Lehigh Valley Pa con 4s, 2003	43	43	43
16	Liggett & Myers 5s, 1951	100¼	100	100⅛
1	Loew's Inc 6s, 1941	80	80	80
	M			
53	Manhattan Ry 4s, 1990	33½	30⅞	33½
4	McKesson & Rob 5½s, 1950	45	42	45
7	Midvale Steel cvt 5s, 1936	90	89¾	90
10	Mil El Ry & Lt 5s, 1961, B	84	83	84
38	Mo Pac cvt 5½s, 1949	18¾	17½	17½
22	Mo Pac 5s, 1977, F	38	36½	37
49	Mo Pac gen 4s, 1975	38	37	38
32	Mo Pac 1st 5s, 1981	86½	86½	86½
2	Mont Pow rfg 5s, 1943, A	90½	88	90
	N			
44	Nat Dairy 5½s, 1948	71	70½	71
81	Natl Steel 5s, 1956	103¾	103¾	103¾
2	New Eng T & T 5s, 1952	65	65	65
1	N Y C rf & Imp 5s, 2013	82	80¾	82
17	N Y C & H R deb 4s, 1934	46	44¼	46
15	N Y Chi & St L 6s, 1932	27½	25½	27¼
15	N Y Chi & St L 4½s, 1978, C	109⅞	109⅜	109⅞
33	N Y Edison rfg 6½s, 1941	81	79	81
13	N Y N H & H cvt deb 6s, 1948	64	63½	64
1	N Y N H & H 1st & rfg 4½s, 1967	1½	1½	1½
6	N Y Ry inc 6s, 1965	9	9	9
8	N Y Steam 5s, 1951	94½	94½	94½
49	N Y Tel gen 4½s, 1939	100½	100	100¾
2	Niagara Shares 5½s, 1950	57½	57	57
11	Nor Am Co 5s, 1961	76½	74¾	75
1	Nor Am Ed 5½s, 1963	80	80	80
2	Nor Am Ed 5s, 1969 C	71½	70	70½
56	Nor Pac 6s, 2047 B	96	95½	96
6	Nor States Pow 5s, 1941 A	96	95½	96
	O			
1	Ore-Wash R R & N 4s, 1961	72¼	72¼	72¼
6	Otis Steel 6s, 1941	31½	31	31
	P			
16	Pac Gas & Elec 5s, 1942	100	99¾	100
8	Pac T & T 5s, 1937	102¼	102	102
4	Pan-Am P & Tr 6s, 1934	101½	101½	101½
16	Paramount Publix 5½s, 1950	28½	27½	28½
80	Penn P & L 4½s, 1981	88¾	87	88½
29	Penn R R 4¾s, 1963	63	63	63
16	Penn R R 4½s, 1970	60½	60	60
12	Phila Co 5s, 1967	77	76¾	76¾
15	Phil Read C & I 6s, 1949	40	38½	40
13	Phillips Pet 5¼s, 1939	54	53¾	54
19	Pocahontas Corp 4½s, 1960	53¾	52⅝	53¾
37	Postal Tel & Cab 5s, 1953	35½	35	35½
14	Pub Ser El & G 4½s, 1970	98	97½	98
8	Pure Oil 5½s, 1937	70¼	70	70
	R			
1	Reading gen 4½s, 1997, A	63	63	63
1	Rem Rand 5½s, 1947, ww	43	43	43
	S			
83	St L S F 4½s, 1978, A	15¾	15	15
20	St L S W 4s, 1950, A	22	20½	21
3	St L S W con 4s, 1932	66¼	65½	66
3	Seab A L con 6s, 1945	3	3	3
3	Sea-All Fla Ry 6s, 1935, A	2½	2½	2½
27	Shell Pipe Line 5s, 1952	65½	64½	65¼
12	Shell Pipe 5s, 1946, ww	61½	61¼	61¾
32	Shell U Oil col 5s, 1937	89½	88¾	89¼
5	Sinc Cr Oil 5½s, 1938	96¾	96¾	96¾
5	Skelly Oil 5½s, 1939	58	58	58
15	So Bell T & T 5s, 1941	101½	101⅛	101½
5	So Pac 4½s, 1968	54½	54	54½
19	Sou Pac 4½s, 1969, ww	52½	51	52½
1	So Pac 4½s, Ore Ln, 1977	68½	68½	68½
22	South Ry gen 4s, 1956	31	30½	31
7	S W Bell Tel 5s, 1954	102	101¾	102
104	St N O & Gt N 5s, 1956	101½	101	101½
26	St Oil N Y 4½s, 1951	91	89¾	91
	T			
3	Tenn El Pw rfg 6s, 1947, A	95¾	95½	95½
9	Term Corp 5s, cvt, 1944	75¾	75	75¾
52	Third Ave adj 5s, 1960	30	28¼	30
	U			
26	Unit Drug Del 5s, 1953	84	83	83
10	U S Rub 5s, 1947	38½	38	38
3	Utah Pow & Lt 5s, 1944	78½	75½	75½
38	Util Pow & Lt 5s, 1959, ww	24	23	24
	V			
19	Vanadium 5s, 1941	37¾	37¾	37¾
	W			
5	Warner Bros P 6s, 1939	19½	19	19
15	Western Elec 5s, 1944	97	96	97
1	Western Maryland 4s, 1952	52⅞	52⅞	52⅞
5	Western Pac 1st 5s, 1946	33	32	32
2	Western Union 5s, 1951	50	50	50
9	Western Union 5s, 1966	50	47¼	50
5	Wheeling Steel 4½s, 1953, B	45	45	45
	Y			
2	Youngstown S & T 5s, 1978	59½	59¼	59½

FOREIGN BONDS.

Sale	Issue	High	Low	Last
	A			
63	Abitibi P & P 5s, 1953	38	37⅛	37⅛
24	Argentine 6s, 1957, A	49½	48½	49½
11	Argentine 6s sf, 1959, June	49	48½	48½
3	Argentine 6s, 1961, February	49½	48½	48½
41	Australia 5s, 1955	58½	56¼	58¼
51	Australia 4½s, 1956	53	51½	52½
6	Australia gtd 5s, 1943	89½	89	89½
	B			
8	Batavian Pet 4½s, 1942	75	73½	73½
28	Belgium 7s, 1956	97½	96¾	96¾
22	Belgium 6s, 1955	84	83¼	83¼
3	Berlin City Elec 6½s, 1951	31¾	31	31
6	Bolivia 8s, 1947	6½	6	6½
5	Bordeaux 6s, 1934	102	102	102
3	Brazil 8s, 1941	23	22	22
25	Brazil 6½s, 1926-57	18½	17⅛	17⅛
3	Brazil 6½s, 1927-57	18¾	17⅛	17½
42	British 5½s, 1937	100¾	100¾	100¾
2	Buenos A 6s, 1961	27	27	27
	C			
12	Canada 5s, 1952	96	95⅝	96
9	Canada 4s, 1960	78½	78	78½
4	Chile Mtg Bk 6s, 1961	7¾	7¼	7¼
10	Chile 6s, 1960	8¾	8	8¾
1	Chile 6s, 1961, Jan	8¾	8¾	8¾
3	Chile 6s, 1961	8	7¾	7¾
14	Colombia 6s, 1961, Oct	18¾	18	18¾
15	Cuba 5s, (1914) 1949, A	91½	91	91½
	D			
11	Denmark 4½s, 1962	60	59½	59½
12	Duetsche Bk 6s, 1932	63¾	63½	63¾
2	Duke Price Pow 6s, 1966	57½	56½	56½
4	Finland 5½s, 1958	49	48¾	48¾
34	French 7½s, 1941	121¼	120	121¼
18	French 7s, 1949	117⅝	117⅛	117⅝

Daily Legal Record

THURSDAY, APRIL 21, 1932.

COURT OF APPEALS.

No session. Adjourned from day to day.

DISTRICT SUPREME COURT.
ASSIGNMENT COMMISSIONER'S OFFICE.

Assignment for Friday, April 22:

LAW CASES.

No. 667 (77963). Thomas vs. Gordon. Attys., H. M. Welch, H. F. Kennedy—Kelly, Lowry.

No. 124 (73462). Buchholz vs. District of Columbia et al. Attys., Foster Wood—Ringgold Hart, R. E. Lynch, E. W. Thomas.

No. 446 (77542). Washington Loan & Trust Co. vs. District National Bank. Attys., G. P. Hoover—Whiteford, Marshall & Hart.

No. 582 (78077). Lemmons vs. Pennsylvania Railroad Co. Attys., Newmyer—Crandall.

No. 506 (77539). Brown vs. Patterson. Attys., Doyle, Thuse—W. E. Leahy, E. B. Sullivan.

No. 714 (78318). Mancari vs. Bass. Attys., T. M. Wampler—F. F. Nesbit, C. E. Pledger.

No. 3614 (73668). LeForges vs. Humphreys & Day. Attys., E. L. Jones—W. J. Lambert.

No. 596 (78045). Mourton vs. Stuart Poston & Co., Inc. Attys., J. N. Jones—H. P. Ganss.

No. 577 (77013). Gwinn vs. Hood et al. Attys., R. A. Cusick—M. F. Mangan.

No. 17 (74611). Bowles vs. Longley. Attys., J. C. Turco—J. D. Longley.

No. 284 (76900). Tolson vs. Garden. Attys., G. C. Gorman—C. Gaskins.

No. 397 (77305). Gray vs. Langmack. Attys., Foster Wood—C. C. Collins.

No. 604 (78039). Simpkins vs. Lewis. Attys., C. A. Marshall—S. D. Willis.

No. 624 (78046). Globe Indemnity Co. et al. vs. Reaney, Attys., Pischer, Bendheim & Fischer—A. D. Esher.

Nos. 631 (78095) and 632 (78096). Kuehling vs. Circle Amusement Co. Attys., Lambert, Yeatman, Horning — Simon, Koenigsberger, Young & Brez.

No. 71 (77471). Duvall vs. Northwestern Bottling Co. Attys., G. E. Edelin, F. J. Kelly—E. L. Jones.

No. 569 (77871). Lowe, Donfid & Co. vs. Herbinger. Attys., E. H. Seal, G. L. Bowell—Brashears.

No. 657 (77959). Given vs. Washington Times Co. Attys., R. J. Quigley—W. J. Lambert.

Nos. 731 (78316), 732 (78317) and 766 (78519). Martin et al. vs. Corby Baking Co. Attys., Wampler, Turco, P. B. Elcan—Hogan, Jones, Phelan.

EQUITY CASES.

No. 357 (51536). Hutton vs. New York Title & Mortgage Co. et al. Attys., L. H. David—C. C. Rogers, L. H. Vanderen.

No. 216 (50462). Zimmerli vs. Zimmerli. Attys., D. E. Clarke—E. L. Sheenehen, A. Miller.

No. 163 (51620). Pearce vs. Robertson. Attys., Raymond Jones—T. A. Hostetler.

No. — (53187). Bush vs. Malone et al. Attys., M. D. Rosenberg—J. Resnicoff, N. Wendt, M. D. Mangan, M. P. Barnard, T. T. Lodge, F. J. Donohue, D. Wiener.

No. 195 (51614). Taishoff vs. Taishoff. Attys., J. H. Burnett—W. A. Coombe.

No. 380 (49110). Beausoleil vs. Beausoleil. Attys., C. McCloskey—R. A. Cusick.

No. 201 (50297). Taylor vs. Taylor. Attys., A. F. Canfield—B. L. Gaskins.

No. 71. Deland vs. Federal-American National Bank & Trust Co. Attys., Rhodes & Rhodes—Tobriner & Graham.

No. 786 (49021). O'Donnell vs. O'Donnell. Attys., J. H. Halper—George E. McNeil.

No. 372 (51167). Maccar Corporation vs. Virginia Mill Supply Co. Attys., R. D. Daniels—William B. Wright.

No. 146 (50495). Clark vs. Clark Attys., J. C. Turco—I. Diener.

No. 408 (52446). McConihe vs. Heard. Attys., M. W. King—Wright, Ershler.

No. — (53668). Diane vs. Diane. Attys., T. Crouch—G. D. Hoffine.

MOTIONS COURT.—Mr. Jesse C. Adkins presiding; William F. Stickney, clerk.

Nos. 78506 and 79712. Harry McInnes vs. M. M. Doyle, extr.; motions to dismiss granted. Attys., W. J. Lambert—F. A. Thuee.

No. 80794. Lula S. Hammond vs. Jean F. Dick; demurrer to amended declaration withdrawn and motion for leave to file second amended declaration granted with leave to demur or plead within one week. Attys., Frank Van Sant—Rossa F. Downing.

No. 80941. Max Weinberg et al. vs. Joseph Atkin; amended demurrer and plea in abatement withdrawn; motion to strike parts declaration overruled. Attys., A. H. Gardner—Tepper & Blanken.

No. 81018. Federal-American Co. vs. Knox S. Newman; judgment against defendant by default for $12,000 less credit and with interest and costs. Attys., Tobriner & Graham.

No. 2004. Judgment Municipal Court, Griffith-Consumers Co. vs. Priscilla Costello et al.; judgment of condemnation of garnished funds of Standard Oil Co. as garnishees. Attys., Simon, Koenigsberger, Young & Brez.

No. 79730. Mary F. Lingley vs. Francis Malacki; default and inquisition order. Attys., M. E. Croggon, Robert Hardison.

No. 1644. Habeas Corpus in re Paul Anderson; petition dismissed. Atty. for U. S., C. B. Murray.

No. 77309. Maude Y. Shingler, excx., vs. Edward P. Hall; submission of motion for new trial extended to May 5. Attys., C. C. James, Harry Friedman—Kelly & Nicolai.

No. 49458. Mary L. Wyman vs. William H. Wyman et al.; final decree as to all; attorney's fee allowed. Attys., Harry Krupsaw, J. J. Carmody—John S. White.

No. 54099. Kathleen L. Turner vs. Bernard R. Turner; George Rose appointed to defend. Attys., John D. Keller—George Rose.

No. 54256. Louis Hurwitz vs. I. Fishman & Sons et al.; temporary restraining order; bond, $2,000. Atty., M. M. Harris.

No. 51631. Zahmen Henkin vs. Louis A. Stein; final decree dismissing bill; receivers discharged. Attys., J. J. Ralph, L. J. Heller, George A. Maddox—J. L. Krupsaw.

No. 53654. Walter B. Guy et al. vs. Shoreham Hotel Co.; causes consolidated. Attys., Walter B. Guy, Louis H. Mann—Doublas, Obear & Douglas et al.

No. 49449. Mary E. Redding vs. William J. Geoddine; returnable April 28. Attys., Darr & Darr.

No. 12667. Lunacy in re Lillie Narcisenfeld; rule discharged.

No. 3020. Lunacy in re M. Josephine Bridget; order approving sale.

No. 7744. Lunacy in re Cameron Stehman; additional bond authorized.

No. 51262. Jessie Hobson et al. vs. Hubert C. Hobson et al.; reference to auditor. Attys., R. R. Horner—T. Walker.

No. 6348. Lunacy in re Clarence Whether; time to file report extended.

No. 11807. Lunacy in re Mary B. Coffin; reference to auditor.

No. 2652. Bankruptcy in re Peter Harrison; adjudication and reference to Fred J. Eden, referee. Atty., Harry Friedman.

No. 3800. Gertrude Benson vs. Gordon W. Benson et al.; order modifying decrees of December 18, 1928, and April 16, 1929. Atty., R. Neudecker.

No. 50044. Mae Burklin vs. Sallie J. Graham et al.; returnable May 4. Attys., Darr, Darr & Espey.

No. 2615. Bankruptcy in re Thomas W. Witteman; discharge ordered. Attys., G. G. Sutton, William G. Jones.

No. 53486. Elizabeth Evans Taylor vs. Elmer Taylor; alimony, counsel fee, &c. Attys., Casteel & King—W. A. Coombe.

No. 51759. Elizabeth Julia Lutz vs. Benjamin Ira Lutz et al.; cause heard and decree on pleas to bill. Attys., David F. Smith—R. Neudecker.

No. 2452. Bankruptcy in re Swartzell, Rheem & Hensey Co.; order ratifying and approving agreement of trustees. Attys., Tobriner & Graham—Frank S. Bright, M. M. Doyle.

CIRCUIT COURT 1—Mr. Chief Justice Alfred A. Wheat presiding; Harry B. Dertzbaugh, clerk.

No. 77858. Ethel Goldblatt vs. J. J. Hamilton; trial resumed and verdict for plaintiff for $10,000. Attys., Alvin L. Newmyer—Welch, Daily & Welch.

CIRCUIT COURT 2—Mr. Justice Peyton Gordon presiding; Richard J. Kirkland, clerk.

No. 77845. Honora Williams vs. Henry A. Swazart; trial resumed and jury respited. Attys., Levi H. David—R. B. Behrend—John H. Burnett. James A. O'Shea, David A. Hart.

CIRCUIT COURT 3—Mr. Justice O. R. Luhring presiding; James F. Howell, clerk.

No. 78082. William J. Lawler vs. Capital City Life Insurance Co.; jury sworn and respited. Attys., Lester Wood—B. L. Tepper, Jr., S. Baker.

No. 76416. Jessie R. Campbell vs. Washington Rapid Transit Co.; remittitur filed; judgment on verdict against defendant for $4,128, less remittitur of $1,628, and with costs. Attys., Hawken & Mavell—Welch, Dailey & Welch.

CIRCUIT COURT 4—Mr. Justice Jenkins Balley presiding; Russell P. Belew, clerk.

No. 76526. Frances C. Belts, &c., vs. H. L. Whitman and F. H. Rowe; judgment on verdict for plaintiff against defendant Whitman for $1,000 and for defendant Rowe against plaintiff for costs. Attys., D. Partridge 3d, C. C. Caywood, F. R. Long—Milton Conn, R. H. Snyder.

No. 77921. Fiem S. Burke vs. R. F. & P. R. R. Co.; trial resumed and verdict for defendant. Attys., S. M. Boyd—McKenney, Flannery & Craighill, R. A. Bosley.

No. 52141. Alice T. Bell vs. William E. Bell; motion to dismiss overruled. Attys., Nettie V. Jones—R. E. Wellford.

No. 77092. National Radiator Co. vs. Theodore Michael; jury sworn and verdict for defendant. Attys., S. D. Willis—M. D. Campbell.

No. 78231. Jack H. Runyan vs. Penn. R. R. et al.; plaintiff called and not responding case dismissed with costs against plaintiff. Attys., T. M. Wampler—McKenney, Flannery & Craighill.

EQUITY COURT 2—Mr. Justice Daniel W. O'Donoghue presiding; R. E. L. Goff, clerk.

No. 52094. Lucille Belk vs. James Belk; decree dismissing case. Attys., W. P. Cannady—G. E. C. Hayes.

No. 51859. James F. White vs. Shell Eastern Petroleum Products Co.; findings of fact signed. Attys., W. Gwynn Gardiner—H. P. Gatley.

No. 52267. Mary O. Reich vs. National Savings & Trust Co.; resumed and decree for plaintiff. Attys., Burton & Marye—Minor, Gatley & Drury.

No. 52102. Louis Asbury vs. Roy C. Asbury; hearing commenced and continued to Friday. Attys., Hawken & Havell—William J. Crane, Cedric F. Johnson.

DISTRICT COURT 1—Mr. Justice Joseph W. Cox presiding; Williams F. Lemon, clerk.

No. 2135. In re exceptions, &c.; argued and overruled. Appeal noted.

No. 2102. In re White Haven; title vested in U. S. A.

No. 2130. In re square 296, &c.; continued to May 5.

No. 2118. In re Capitol Grounds; hearing resumed and continued to Friday. Attys., R. H. Glassie, A. G. Lambert, R. Ball, Jr.—W. C. Sullivan, J. J. Hamilton, George E. Sullivan, G. W. Offutt et al.

No. 2072. In re square 760; title vested in U. S. A. as to parcel 26.

No. 2116. In re Idaho ave.; bill of exceptions to be filed by May 16.

PROBATE COURT—Mr. Chief Justice Alfred A. Wheat presiding.

In re Aubrey B. Wisener, et al.; letters of guardianship granted to Helen A. Wisener, bond $500. Attys., O'Shea, Burnett & Goldstein.

Estate Ethel R. Manigaulte; letters of administration granted to James R. Manigaulte; bond, $500. Attys., Houston & Houston.

Estate James A. Boyd; letters of administration granted to N. Jessie Brooks; bond $1,500. Atty., James A. Pirsel.

Estate Catherine R. Kern; will admitted to probate and letters testamentary granted to George Henry Kern, John W. Kern and Caroline Louise Yokel; special bond $4,000. Atty., F. G. Umhau.

Estate Frank R. Pelouse; will admitted to probate and letters testamentary granted to Margaret L. D. Pelouse; special bond $1,000. Atty., H. D. Davis.

Estate Sophie F. Shults; will admitted to probate and letters testamentary granted to William H. Holloway; bond $18,000. Atty., William H. Holloway.

Estate T. B. Lambert; Francis W. Hill, jr., appointed guardian. Atty., B. M. Coleman.

Estate Frances B. deKraffi; order for compromise for distribution of residue of estate. Attys., Cromelin & Lawrence.

Estate Ann E. Sveli; order authorizing sale of stock. Atty., Ralph B. Kennard.

Estate of Mary R. Harford; order for publication of will and letters testamentary. Atty., Cecil C. Parker.

Estate Walter S. Penfield; order authorizing executor to execute a stock power of attorney for 166 shares of Electric Bond & Share Co. common stock at $5 par. Attys., A. Peter and W. H. Baden.

Estate Sarah S. Mackall; order authorizing payment of $100 fee to guardian. Atty., O. Monk.

In re George Crosette, et al.; order authorizing guardian to give a new bond of $6,000. Atty., J. E. Larson.

Estate Lucy Treasure; order for a commission to issue to take proof of will. Attys., O'Donnell & Purcell.

Estate Lucy K. Draper; petition for ancillary letters of administration c. t. a. Attys., Houston & Houston.

Estate of Lucy Feldman; will filed dated September 12, 1931.

Estate of W. Newton Gulick; will filed dated October 4, 1928.

Estate of Irene B. Norris; will filed dated January 14, 1924.

Estate of Catherine Gallagher; will filed dated July 12, 1929.

Estate of Dora J. B. Hendrix; petition for letters of administration d. b. n., c. t. a. Attys., Barnard & Johnson.

Estate of Roderick G. Milstead; petition for letters of administration. Attys., Newmyer & Kaufmann.

Estate of William Brown; petition for letters of administration. Attys., Howe & Davis.

Estate of Harriet S. Machen; petition for letters of administration. Atty., P. Sleman.

Estate of Robert W. Walsh; petition for probate of will and letters testamentary. Atty., F. L. Neubeck.

Estate of Catherine A. O'Connor; petition for probate of will and letters testamentary. Attys., Kennedy & O'Brien.

Estate of Marie DuBant; will filed dated October 7, 1931.

Estate of A. F. Stearn; will filed dated June 10, 1920.

Estate of May D. Trader; petition for probate of will and letters testamentary. Atty., J. Barrett Carter.

Estate of Darwin Weaver; will filed dated February 17, 1926; codicil filed dated March 22, 1928; testamentary paper filed dated November 30, 1926.

Estate of Harriet S. Machen; letters of administration granted to Francis B. Machen; special bond, $1,000. Atty., P. Sleman.

Estate of Roderick G. Milstead; letters of administration granted to Jessup M. Milstead; bond, $500. Atty., A. L. Newmyer.

Estate of Dora J. B. Hendrix; letters of administration d. b. n., c. t. a., granted to Maxine B. Rudd; bond, $4,000. Attys., Barnard & Johnson.

Estate of Inazella P. Jones; order authorizing sale of certain securities. Attys., Jones & Jones.

Estate of Amelie G. Slicer; order authorizing partial distribution of $150 to Russell Glenn Slicer; bond, $300. Atty., L. N. Coe.

Estate of Mildred Brokmeyer; order authorizing administrator to give special bond of $1,000 in lieu of general bond of $4,000. Atty., T. J. Hart.

Estate of Henry D. Allen; order authorizing sale of $1,000 5-year 6 per cent note of the Van Sweringen Corporation for $500 in cash and 20 shares of the common stock. Atty., E. Gordon.

Estate of Thomas S. Rodgers; order authorizing sale of securities. Attys., F. Stetson.

In re Francis S. Purvis; order authorizing expenditure of $100 for clothing and necessities for minor. Atty., P. F. Kinnaman.

In re Genevieve D. Breckenridge et al.; order authorizing investment of $4,000 in bonds. Attys., Howe & Bradley.

Estate of William Brown; letters of administration granted to Lela C. Brown; bond, $800. Attys., Howe & Davis.

Estate of Elizabeth Scanlon; wills filed dated April 17, 1931.

Estate of Frederick H. Snight; petition for probate of will and letters of administration d. b. n. Attys., Barnard & Johnson.

Estate of Roderick G. Milstead; petition for letters of administration. Attys., Newmyer & Kaufmann.

Estate of William Brown; petition for letters of administration. Attys., Howe & Davis.

Estate of Catherine R. Kern; will admitted to probate and letters testamentary granted to George Henry Kern, John W. Kern and Caroline Louise Yokel; special bond $4,000. Atty., F. G. Umhau.

Estate Frank R. Pelouse; will admitted to probate and letters testamentary granted to Margaret L. D. Pelouse; special bond $1,000. Atty., H. D. Davis.

Estate Sophie F. Shults; will admitted to probate and letters testamentary granted to William H. Holloway; bond $18,000. Atty., William H. Holloway.

Estate T. B. Lambert; Francis W. Hill, jr., appointed guardian. Atty., B. M. Coleman.

Estate Frances B. deKraffi; order for compromise for distribution of residue of estate. Attys., Cromelin & Lawrence.

Estate Ann E. Sveli; order authorizing sale of stock. Atty., Ralph B. Kennard.

Estate of Mary R. Harford; order for publication of will and letters testamentary. Atty., Cecil C. Parker.

Estate Walter S. Penfield; order authorizing executor to execute a stock power of attorney for 166 shares of Electric Bond & Share Co. common stock at $5 par. Attys., A. Peter and W. H. Baden.

Estate Sarah S. Mackall; order authorizing payment of $100 fee to guardian. Atty., O. Monk.

In re George Crosette, et al.; order authorizing guardian to give a new bond of $6,000. Atty., J. E. Larson.

Estate Lucy Treasure; order for a commission to issue to take proof of will. Attys., O'Donnell & Purcell.

Estate Lucy K. Draper; petition for ancillary letters of administration c. t. a. Attys., Houston & Houston.

Estate of Lucy Feldman; will filed dated September 12, 1931.

Estate of W. Newton Gulick; will filed dated October 4, 1928.

Estate of Irene B. Norris; will filed dated January 14, 1924.

Estate of Catherine Gallagher; will filed dated July 12, 1929.

Estate of Dora J. B. Hendrix; petition for letters of administration d. b. n., c. t. a. Attys., Barnard & Johnson.

Estate of Roderick G. Milstead; petition for letters of administration. Attys., Newmyer & Kaufmann.

Estate of William Brown; petition for letters of administration. Attys., Howe & Davis.

Estate of Harriet S. Machen; petition for letters of administration. Atty., P. Sleman.

Estate of Robert W. Walsh; petition for probate of will and letters testamentary. Atty., F. L. Neubeck.

Estate of Catherine A. O'Connor; petition for probate of will and letters testamentary. Attys., Kennedy & O'Brien.

Estate of Marie DuBant; will filed dated October 7, 1931.

Estate of A. F. Stearn; will filed dated June 10, 1920.

Estate of May D. Trader; petition for probate of will and letters testamentary. Atty., J. Barrett Carter.

Estate of Darwin Weaver; will filed dated February 17, 1926; codicil filed dated March 22, 1928; testamentary paper filed dated November 30, 1926.

Estate of Harriet S. Machen; letters of administration granted to Francis B. Machen; special bond, $1,000. Atty., P. Sleman.

Estate of Roderick G. Milstead; letters of administration granted to Jessup M. Milstead; bond, $500. Atty., A. L. Newmyer.

Estate of Dora J. B. Hendrix; letters of administration d. b. n., c. t. a., granted to Maxine B. Rudd; bond, $4,000. Attys., Barnard & Johnson.

Estate of Inazella P. Jones; order authorizing sale of certain securities. Attys., Jones & Jones.

Estate of Amelie G. Slicer; order authorizing partial distribution of $150 to Russell Glenn Slicer; bond, $300. Atty., L. N. Coe.

Estate of Mildred Brokmeyer; order authorizing administrator to give special bond of $1,000 in lieu of general bond of $4,000. Atty., T. J. Hart.

Estate of Henry D. Allen; order authorizing sale of $1,000 5-year 6 per cent note of the Van Sweringen Corporation for $500 in cash and 20 shares of the common stock. Atty., E. Gordon.

Estate of Thomas S. Rodgers; order authorizing sale of securities. Attys., F. Stetson.

In re Francis S. Purvis; order authorizing expenditure of $100 for clothing and necessities for minor. Atty., P. F. Kinnaman.

In re Genevieve D. Breckenridge et al.; order authorizing investment of $4,000 in bonds. Attys., Howe & Bradley.

Estate of William Brown; letters of administration granted to Lela C. Brown; bond, $800. Attys., Howe & Davis.

Estate of Elizabeth Scanlon; wills filed dated April 17, 1931.

Estate of Frederick H. Snight; petition for probate of will and letters of administration d. b. n., c. t. a. Attys., Barnard & Johnson.

Estate of Roderick G. Milstead; petition for letters of administration. Attys., Newmyer & Kaufmann.

Estate of William Brown; petition for letters of administration. Attys., Howe & Davis.

In re Aubrey B. Wisener, et al.; letters of guardianship granted to Helen A. Wisener, bond $500. Attys., O'Shea, Burnett & Goldstein.

Estate Ethel R. Manigaulte; letters of administration granted to James R. Manigaulte; bond, $500. Attys., Houston & Houston.

Estate James A. Boyd; letters of administration granted to N. Jessie Brooks; bond $1,500. Atty., James A. Pirsel.

Estate Catherine R. Kern; will admitted to probate and letters testamentary granted to George Henry Kern, John W. Kern and Caroline Louise Yokel; special bond $4,000. Atty., F. G. Umhau.

Estate Frank R. Pelouse; will admitted to probate and letters testamentary granted to Margaret L. D. Pelouse; special bond $1,000. Atty., H. D. Davis.

Estate Sophie F. Shults; will admitted to probate and letters testamentary granted to William H. Holloway; bond $18,000. Atty., William H. Holloway.

Estate T. B. Lambert; Francis W. Hill, jr., appointed guardian. Atty., B. M. Coleman.

Estate Frances B. deKraffi; order for compromise for distribution of residue of estate. Attys., Cromelin & Lawrence.

Estate Ann E. Sveli; order authorizing sale of stock. Atty., Ralph B. Kennard.

Estate of Mary R. Harford; order for publication of will and letters testamentary. Atty., Cecil C. Parker.

Estate Walter S. Penfield; order authorizing executor to execute a stock power of attorney for 166 shares of Electric Bond & Share Co. common stock at $5 par. Attys., A. Peter and W. H. Baden.

Estate Sarah S. Mackall; order authorizing payment of $100 fee to guardian. Atty., O. Monk.

In re George Crosette, et al.; order authorizing guardian to give a new bond of $6,000. Atty., J. E. Larson.

Estate Lucy Treasure; order for a commission to issue to take proof of will. Attys., O'Donnell & Purcell.

Estate Lucy K. Draper; petition for ancillary letters of administration c. t. a. Attys., Houston & Houston.

Estate of Lucy Feldman; will filed dated September 12, 1931.

Estate of W. Newton Gulick; will filed dated October 4, 1928.

Estate of Irene B. Norris; will filed dated January 14, 1924.

Estate of Catherine Gallagher; will filed dated July 12, 1929.

Estate of Dora J. B. Hendrix; petition for letters of administration d. b. n., c. t. a. Attys., Barnard & Johnson.

Estate of Roderick G. Milstead; petition for letters of administration. Attys., Newmyer & Kaufmann.

Estate of William Brown; petition for letters of administration. Attys., Howe & Davis.

Estate of Harriet S. Machen; petition for letters of administration. Atty., P. Sleman.

Estate of Robert W. Walsh; petition for probate of will and letters testamentary. Atty., F. L. Neubeck.

Estate of Catherine A. O'Connor; petition for probate of will and letters testamentary. Attys., Kennedy & O'Brien.

Estate of Marie DuBant; will filed dated October 7, 1931.

Estate of A. F. Stearn; will filed dated June 10, 1920.

Estate of May D. Trader; petition for probate of will and letters testamentary. Atty., J. Barrett Carter.

Estate of Darwin Weaver; will filed dated February 17, 1926; codicil filed dated March 22, 1928; testamentary paper filed dated November 30, 1926.

Estate of Harriet S. Machen; letters of administration granted to Francis B. Machen; special bond, $1,000. Atty., P. Sleman.

Estate of Roderick G. Milstead; letters of administration granted to Jessup M. Milstead; bond, $500. Atty., A. L. Newmyer.

Estate of Dora J. B. Hendrix; letters of administration d. b. n., c. t. a., granted to Maxine B. Rudd; bond, $4,000. Attys., Barnard & Johnson.

Estate of Inazella P. Jones; order authorizing sale of certain securities. Attys., Jones & Jones.

Estate of Amelie G. Slicer; order authorizing partial distribution of $150 to Russell Glenn Slicer; bond, $300. Atty., L. N. Coe.

Estate of Mildred Brokmeyer; order authorizing administrator to give special bond of $1,000 in lieu of general bond of $4,000. Atty., T. J. Hart.

Estate of Henry D. Allen; order authorizing sale of $1,000 5-year 6 per cent note of the Van Sweringen Corporation for $500 in cash and 20 shares of the common stock. Atty., E. Gordon.

Estate of Thomas S. Rodgers; order authorizing sale of securities. Attys., F. Stetson.

In re Francis S. Purvis; order authorizing expenditure of $100 for clothing and necessities for minor. Atty., P. F. Kinnaman.

In re Genevieve D. Breckenridge et al.; order authorizing investment of $4,000 in bonds. Attys., Howe & Bradley.

Estate of William Brown; letters of administration granted to Lela C. Brown; bond, $800. Attys., Howe & Davis.

Estate of Elizabeth Scanlon; wills filed dated April 17, 1931.

Estate of Frederick H. Snight; petition for probate of will and letters of administration d. b. n., c. t. a. Attys., Barnard & Johnson.

Estate of Roderick G. Milstead; petition for letters of administration. Attys., Newmyer & Kaufmann.

Estate of William Brown; petition for letters of administration. Attys., Howe & Davis.

In re Aubrey B. Wisener, et al.; letters of guardianship granted to Helen A. Wisener, bond $500. Attys., O'Shea, Burnett & Goldstein.

Estate Ethel R. Manigaulte; letters of administration granted to James R. Manigaulte; bond, $500. Attys., Houston & Houston.

Estate James A. Boyd; letters of administration granted to N. Jessie Brooks; bond $1,500. Atty., James A. Pirsel.

Estate Catherine R. Kern; will admitted to probate and letters testamentary granted to George Henry Kern, John W. Kern and Caroline Louise Yokel; special bond $4,000. Atty., F. G. Umhau.

Estate Frank R. Pelouse; will admitted to probate and letters testamentary granted to Margaret L. D. Pelouse; special bond $1,000. Atty., H. D. Davis.

Estate Sophie F. Shults; will admitted to probate and letters testamentary granted to William H. Holloway; bond $18,000. Atty., William H. Holloway.

Estate T. B. Lambert; Francis W. Hill, jr., appointed guardian. Atty., B. M. Coleman.

Estate Frances B. deKraffi; order for compromise for distribution of residue of estate. Attys., Cromelin & Lawrence.

Estate Ann E. Sveli; order authorizing sale of stock. Atty., Ralph B. Kennard.

Estate of Mary R. Harford; order for publication of will and letters testamentary. Atty., Cecil C. Parker.

Estate Walter S. Penfield; order authorizing executor to execute a stock power of attorney for 166 shares of Electric Bond & Share Co. common stock at $5 par. Attys., A. Peter and W. H. Baden.

Estate Sarah S. Mackall; order authorizing payment of $100 fee to guardian. Atty., O. Monk.

In re George Crosette, et al.; order authorizing guardian to give a new bond of $6,000. Atty., J. E. Larson.

Estate Lucy Treasure; order for a commission to issue to take proof of will. Attys., O'Donnell & Purcell.

Estate Lucy K. Draper; petition for ancillary letters of administration c. t. a. Attys., Houston & Houston.

Estate of Lucy Feldman; will filed dated September 12, 1931.

Estate of W. Newton Gulick; will filed dated October 4, 1928.

Estate of Irene B. Norris; will filed dated January 14, 1924.

Estate of Catherine Gallagher; will filed dated July 12, 1929.

Estate of Dora J. B. Hendrix; petition for letters of administration d. b. n., c. t. a. Attys., Barnard & Johnson.

Estate of Roderick G. Milstead; petition for letters of administration. Attys., Newmyer & Kaufmann.

Estate of William Brown; petition for letters of administration. Attys., Howe & Davis.

Estate of Harriet S. Machen; petition for letters of administration. Atty., P. Sleman.

Estate of Robert W. Walsh; petition for probate of will and letters testamentary. Atty., F. L. Neubeck.

Estate of Catherine A. O'Connor; petition for probate of will and letters testamentary. Attys., Kennedy & O'Brien.

Estate of Marie DuBant; will filed dated October 7, 1931.

Estate of A. F. Stearn; will filed dated June 10, 1920.

Estate of May D. Trader; petition for probate of will and letters testamentary. Atty., J. Barrett Carter.

Estate of Darwin Weaver; will filed dated February 17, 1926; codicil filed dated March 22, 1928; testamentary paper filed dated November 30, 1926.

Estate of Harriet S. Machen; letters of administration granted to Francis B. Machen; special bond, $1,000. Atty., P. Sleman.

Estate of Roderick G. Milstead; letters of administration granted to Jessup M. Milstead; bond, $500. Atty., A. L. Newmyer.

Estate of Dora J. B. Hendrix; letters of administration d. b. n., c. t. a., granted to Maxine B. Rudd; bond, $4,000. Attys., Barnard & Johnson.

Estate of Inazella P. Jones; order authorizing sale of certain securities. Attys., Jones & Jones.

Estate of Amelie G. Slicer; order authorizing partial distribution of $150 to Russell Glenn Slicer; bond, $300. Atty., L. N. Coe.

Estate of Mildred Brokmeyer; order authorizing administrator to give special bond of $1,000 in lieu of general bond of $4,000. Atty., T. J. Hart.

Estate of Henry D. Allen; order authorizing sale of $1,000 5-year 6 per cent note of the Van Sweringen Corporation for $500 in cash and 20 shares of the common stock. Atty., E. Gordon.

Estate of Thomas S. Rodgers; order authorizing sale of securities. Attys., F. Stetson.

In re Francis S. Purvis; order authorizing expenditure of $100 for clothing and necessities for minor. Atty., P. F. Kinnaman.

In re Genevieve D. Breckenridge et al.; order authorizing investment of $4,000 in bonds. Attys., Howe & Bradley.

Estate of William Brown; letters of administration granted to Lela C. Brown; bond, $800. Attys., Howe & Davis.

Estate of Elizabeth Scanlon; wills filed dated April 17, 1931.

Estate of Frederick H. Snight; petition for probate of will and

GOVERNMENT ENDS ITS CASE TODAY IN WIMBLEY DROWNING

Argument Will Be Made for Directed Verdict; Letter Is Introduced.

INSURANCE APPLICATION HANDWRITING IS STUDIED

Mother of Victim on Stand; Declares Daughter Had No Fainting Spells.

Argument for a directed verdict will take place today when the Government closes its case against John M. Crowder and Harry C. Wimbley in the alleged murder of Mrs. Elizabeth Traylor Wimbley and her daughter, Wilma. In event the motion is overrulec the defense attorneys will immediately launch into their presentation, in which both defendants are expected to take the stand.

In the closing testimony yesterday afternoon, Assistant District Attorney William H. Collins introduced a letter from Wimbley to his wife, written a few months before her death, in which he complained against her telling friends that he had spent $3,000 of her money.

"What in hell do you keep writing to me for * * * You are the dumbest white woman I ever knew * * * why do you keep telling everybody I took your $3,000 * * * Now keep your mouth shut and stay where you are * * * Love to all," the letter read. The purpose of the letter was to demonstrate the similarity of Wimbley's handwriting and the handwriting on an application for $10,000 accident insurance, collection of which, the Government contends, was the motive for the alleged murder.

This application, the Government contends, was forged by Wimbley. In both the insurance application and the letter his wife's name is misspelled "Elizabath." Mr. Collins also introduced samples of Mrs. Wimbley's handwriting in which her name is correctly spelled.

Talks With Traylors.

After adjournment Wimbley stopped to talk with Mr. and Mrs. William Traylor, of Stony Creek, Va., the parents of Mrs. Wimbley's first husband and the grandparents of the child who was drowned.

Both Mr. and Mrs. Traylor had testified that their daughter-in-law was a capable swimmer and they had frequently watched her swim in water 10 to 12 feet deep.

Mr. Traylor also testified that the handwriting in the insurance application was not that of Mrs. Wimbley. Michael Klachko, an insurance agent, had previously testified that Wimbley had taken out the policy a few months before her death, and had said he would have his wife sign it.

Not Under Treatment.

Both Mrs. Traylor and Mrs. Lottie Tench, the mother of Mrs. Wimbley, were closely examined by Defense Attorneys Cedric Johnson and Louis L. Whitestone as to Mrs. Wimbley's health. They inquired whether she had had any fainting spells in their presence or whether she had been under the treatment of a physician prior to her death. Both witnesses answered negatively.

From the line of questioning invoked by defense attorneys it appeared that they will contend that Mrs. Wimbley suffered a fainting spell after she was thrown into the water of the C. & O. Canal near Chain Bridge on September 17. The Government contends that they were purposely drowned, when the canoe was intentionally upset.

On the night of September 15, Mrs. Tench testified, both Wimbley and Crowder came to her home at Dendron, Va., and after they had been there a short while, Crowder left the porch and went to the automobile, which they had rented, and which they had parked in front of the house. On other occasions, she testified, Wimbley always parked automobiles by the side of the house.

Heard Footsteps Upstairs.

When the family had retired she testified she heard Wimbley say to her daughter, "What in hell do you keep writing to me for?"

Soon after this, she told the jury, she heard some one walk upstairs to where Crowder was sleeping. It was Wimbley, the Government contends, and the purpose of his visit to Crowder's room, according to Crowder's confession, was to ask Crowder whether he intended to go through the plot to sandbag the six members of the Tench family, Mrs. Wimbley and her daughter, and then burn the house.

The Government introduced testimony of William H. Gillie and William M. Powell, employes of a Richmond gasoline station, who said Crowder and Wimbley stopped at their stations to get a 5-gallon can of gasoline. They obtained it at Powell's place. This was to be used, the Government contends, to burn the Tench home.

Coal Company Is Sued For $15,000 After Crash

A suit for $15,000 was filed in the District Supreme Court yesterday by Albert F. Kunze, 5822 Fourth street northwest. The Nash-Turner Coal Corporation, of 452 New York avenue northwest, was named as the defendant.

The suit charges that Kunze and his wife were badly injured when a truck of the coal company struck their automobile at North Capitol and L streets, October 17, 1929. The Kunze automobile was overturned and badly wrecked. Mr. Kunze asks for $10,000 because of his hurts, and $5,000 for the loss of his wife's services. Attorney Herbert S. Ward filed the suit.

Child at Play in Street Is Hurt by Automobile

Playing in the street near his home, Albert Clark, 6 years old, of 510 Seventh street southeast, was knocked down and slightly injured by an automobile yesterday afternoon.

Paul Caporatti, 20 years old, of 533 Fifth street Southeast, driver of the car, took the child to Casualty Hospital, where he was treated for cuts and bruises on the face and body. Albert was later returned home.

SMOOT LAYS CHURCH CORNER STONE

Post Staff Photo.

Senator Reed Smoot, who made the principal address at the dedicatory services of the Church of Jesus Christ of Latter Day Saints, lays the corner stone of the new Mormon house of worship.

CORNER STONE LAID AT MORMON CHURCH BY SENATOR SMOOT

Praises Spirit of Religion in Dedicatory Address at New Edifice.

SEES ESTABLISHMENT OF COMMUNITY CENTER

Leaders of Denomination and Utah Representative Attend Ceremonies.

The cornerstone of the first Church of Jesus Christ of Latter Day Saints to be built in Washington was laid yesterday afternoon at Sixteenth street and Columbia road, by Senator Reed Smoot, of Utah, an apostle of the Mormon faith.

Senator Smoot, in his dedicatory address, said the ceremonies were most significant because they marked the beginning of a new era for the Washington Branch of Mormonism, for around the church will cluster the traditions and the spirit of the Latter Day Saint people who inhabit the National Capital for generations to come. Henceforth the National Capital will be numbered among those hundreds of cities in the United States and abroad where this religion is definitely and permanently established, he said.

To Be Community Center.

The senator stated that the church will be more than a building for Sabbath day services for the members who make their home here. It will become a community center dedicated to the task of building character, cultivating good citizenship, prompting culture and worshiping Almighty God, and that it shows their confidence and faith in the future in that the Latter Day Saints Church does not share the feeling of insecurity that is abroad in the world.

The ceremonies were opened with the hymn, "We Thank Thee, O God, for a Prophet," followed by a prayer by Representative Don B. Colton, of Utah.

Church Officials Present.

Among the officials of the church who were present at the ceremonies were:

Harold A. Lafount, of the Radio Commission; E. B. Brassard, president of the Washington branch of the church; Frank J. Murdock, first councilor of the church; Merlo J. Pusey, second councilor of the church; Judge G. A. Iverson, of the Department of Justice, and George D. Casto.

Utility's Gas Tanks Menaced by Blaze

Store of Discarded Auto Tires Hit Second Time by Flames.

For the second time within a few months a pile of discarded automobile tires in the rear of 1115 Virginia avenue southeast caught fire by spontaneous combustion and threatened for a short time the gas tanks of the Washington Gas Light Co., about 75 yards to the windward. The fire broke out in the Hyman Viener & Sons Co. yard about 6 o'clock last night.

Flames shot about 75 feet into the air and then a dense pall of smoke covered the entire Southeast section. Police of the Fourth Precinct radio car said they parked their cruiser to investigate the fire and for a time the smoke was so thick they could not find their cruiser again.

The alarm was turned in by Harry Sollars, operator of a tire shop at 1102 Eleventh street southeast. He said he was attracted by the smoke and saw several persons watching the fire, but none moved to turn in an alarm. He gave the alarm from a box at Eleventh and M streets southeast.

Bill to Serve Writs On Imprisoned Upheld

The District Commissioners reported favorably yesterday on a bill to provide for service of civil process upon persons in custody or confinement of the District. The measure is intended to validate service of process in civil cases in the District courts on persons already charged with or convicted of a criminal offense.

The bill was originated because of the failure of service in the case of G. Bryan Pitts, former head of the F. H. Smith Co. A civil service against him was set aside while he was in custody here on the ground that while a nonresident defendant is in attendance on the court he is immune from service.

STREET CAR MERGER BILL IS SLATED FOR HOUSE VOTE MONDAY

Measure to Come Up Substantially as Drafted by Commission.

HAS PREFERRED PLACE ON SENATE CALENDAR

Blaine and Capper Expected to Take Floor in Opposition to "Bonus."

The traction consolidation bill, virtually in the form it was drafted by the Public Utilities Commission, will come to a House vote Monday. It was intimated last night by House Democratic Leader Henry T. Rainey, who made District bills Monday's "order of the day."

There are only four District bills awaiting House action, and merger leads the list, according to Chairman Mary T. Norton, of the House District committee.

Meanwhile the amended Senate merger bill, substantially rewritten from the form in which the Public Utilities Commission presented it to Congress, stood first on the Senate calendar. That means the merger will be considered when the calendar is again called up in the Senate.

Senator Warren R. Austin (Republican), Vermont, had the bill up for brief consideration yesterday, presenting the views of the favorable majority of the Senate District committee. Despite provisions more liberal to the public than the House bill, a minority represented by Senators Capper (Republican), Kansas, and Blaine (Republican), Wisconsin, will take the floor when it is again called up to show why it offers the merging companies a "bonus."

Norton and Black for Bill.

Representative Norton and Representative Loring M. Black, jr. (Democrat), New York, chairman of the House District utilities subcommittee, are favorable to the merger. The bill reported out of their committee offered amendments only that the companies be excluded from taxicab operation and select a majority of their directors from District residents.

Senators Capper and Blaine will oppose a $300,000 alleged "gift" to the companies under the so-called "power clause." They will ask universal free transfers from street car to street car, bus to bus and street car to bus and will seek revision of the present utilities valuation law.

Under the power clause in both bills, arrangements for sale of power below cost from the Potomac Electric Power Co. to the Washington Railway & Electric Co. would remain as at present for fifteen years, for 63 per cent of the power, and the Public Utilities Commission would be given regulatory authority over the remaining 37 per cent.

Present Provisions Archaic.

Senator Austin told the Senate the commission can so regulate the 37 per cent that it would amount to regulation of the entire percentage. He described as "archaic" provisions in the present law requiring companies to pave track spaces and 2 feet on either side.

Some members of the House District committee had hoped that the Senate would first act on the merger so that if necessary the House could substitute the Senate bill.

Other District bills to be voted on in the House Monday provide for a District board of indeterminate sentence and parole, child labor law amendments permitting children to play on the District professional stage at night, and a bill to permti the Acacia Mutual Life Association to change its name and engage in the general insurance business.

Central Business Men Reelect Arthur C. Smith

Arthur Clarendon Smith was reelected president of the Central Business Men's Association yesterday at the annual election of officers. Ashby Leeth was chosen first vice president, Maj. B. S. Hudgins, second vice president, and Leon Brill, third vice president.

The offices of secretary and treasurer were combined and Edward H. Young, present secretary, named for the position. A special committee was created to formulate a membership window design. The meeting was held at the Logan Hotel.

Plumbing Bill Hearing to Open.

Representative Vincent L. Palmisano's judiciary subcommittee of the House District committee will hold hearings at 10 o'clock this morning on bills to tighten plumbing regulations in the District and to provide additional steam boiler inspectors.

MARTHA WASHINGTON PLATE GIVEN

Post Staff Photo.

Mrs. George C. Havenner, wife of Dr. Havenner, of the District Bicentennial Commission, receiving a Martha Washington "states" plate from the Quoto Club International at Bicentennial headquarters yesterday. The plate bears Martha Washington's monogram, which is encircled by the names of the thirteen original States and Vermont and Kentucky. The original plate rests in the Smithsonian Institution. Left to right—Mrs. George C. Havenner, jr., Mrs. Marie Moore Forrest, former president of the Quoto Club; Mrs. Elizabeth White, national secretary; Mrs. Havenner and Miss Alma McCrum, president of the local club.

ATTITUDE OF UTILITY COMMISSION DELAYS END TO TAXICAB WAR

Body's Inactivity on Changing of Zones at Will Stirs Speculation.

WAR DUE TO CONTINUE FOR SEVERAL MONTHS

Acquittal of Driver Accused of Overcharging Passenger Brings on Parley.

Whether Washington taxicab drivers will take advantage of a ruling of Police Court Judge John P. McMahon and change their zones or rates of fare at will pending a final decision on the appeals from the meter order is conjectural in view of the attitude of the Public Utilities Commission.

Members of the commission and William A. Roberts, special assistant corporation counsel, yesterday discussed the Police Court's ruling in acquitting Kenneth Shroyer, taxicab driver, of overcharging a passenger after he had admittedly set up his own zones and rates; but no action was taken, nor was there any indication that any action will be taken.

Have Altered Zones.

Despite the fact that the public utility act requires taxicabs to file their rates with the commission and although the utilities body last fall issued an order that no taxicab operator could change his rate of fare without obtaining the approval of the commission, it is known that a number of operators have altered their zones.

The commission has at no time approved any zone fare, nor has it ever attempted to prosecute a zone operator for failure to file its rates. Yet the utilities body clearly has the authority to compel operators to file their rates and adhere to them though there is some question as to whether the body needs to approve these rates.

With the commission plainly irked by the attitude of the House of Representatives in seeking not only to invalidate the meter order but also to rob the utilities body of its authority to regulate taxicabs, it is likely that a laissez faire policy will prevail until the Court of Appeals rules on the appeals of People's Counsel Richmond B. Keech and the City and Bell Cab Corporations for the recent decision of Justice Jesse C. Adkins in District Supreme Court.

Several Months Off.

As the meter requirement undoubtedly will be held in abeyance pending the final court ruling, several months will elapse before the present chaotic condition is relieved. Meanwhile, taxicab operators probably will be left to their own devices as far as the commission is concerned.

Both People's Counsel Keech and Mr. Roberts pointed out yesterday, however, that action against Shroyer was instituted in the wrong court. The commission is required to file suits against public utilities which violate its orders, and in the case of a taxicab operator who changed his rates without filing them with the commission action would be taken in Municipal Court, it was said.

The Weather

TODAY'S SUN AND TIDE TABLE

			A.M.	P.M.
Sun rises....5:23		High tide....	9:01	9:32
Sun sets....6:51		Low tide....	3:11	3:53

WEATHER CONDITIONS.

U. S. Dept. of Agriculture, Weather Bureau, Washington, Thursday, April 21—8 P. M.

Forecast for the District of Columbia, Maryland and Virginia—Cloudy Friday and Saturday; not much change in temperature.

The disturbance that was off the east Florida coast Wednesday night is moving northeastward and approaching Bermuda, Bermuda, 29.78 inches. The western disturbance is making little eastward progress, the principal center being over eastern Colorado, Denver, 29.18 inches. Pressure is also low over and south of Newfoundland, Cape Race, 29.36 inches. Pressure continues high over the interior of northern Canada, Churchill, 30.82 inches, with an extension southeastward over the Lake region, Port Arthur, Ont., 30.18 inches. Rains and snows have occurred in portions of the Plateau and Rocky Mountain regions, and showers in the Ohio, the Missouri and upper Mississippi Valleys, and in the southern Appalachian region. Temperatures have risen in Nebraska and Iowa and have fallen over the Rocky Mountain region and the southern Plateau.

Local Weather Report.

Temperature—Midnight, 57; 2 a. m., 53; 4 a. m., 50; 6 a. m., 49; 8 a. m., 53; 10 a. m., 63; 12 noon, 72; 2 p. m., 75; 4 p. m., 74; 6 p. m., 71; 8 p. m., 68; 10 p. m., 62. Highest, 76. Lowest, 49. Relative humidity—8 a. m., 71. 2 p. m., 26. 8 p. m., 30. Rainfall (8 p. m. to 8 p. m.), none. Hours of sunshine, 5½. Per cent of possible sunshine, 41.

DEPARTURES FROM NORMAL.

Accumulated excess of temperature since January 1, 1932, 530 degrees.

Deficiency of temperature since April 1, 1932, 37 degrees.

Accumulated excess of precipitation since January 1, 1932, 2.63 inches.

Deficiency of precipitation since April 1, 1932, .41 inch.

Temperatures and Precipitation.

Temperatures and Precipitation for 24 hours ended 8 p. m. Thursday:

	Highest Thur.	Lowest Wed. night.	Thur. 8 p.m.	Rainfall.
Washington, D. C.	76	49	68	....
Asheville, N. C.	74	44	50	....
Atlanta, Ga.	80	56	68	....
Atlantic City, N. J.	56	48	52	....
Baltimore, Md.	72	50	68	....
Birmingham, Ala.	86	62	70	....
Bismarck, N. Dak.	70	46	66	....
Boston, Mass.	68	48	66	....
Buffalo, N. Y.	66	46	60	....
Chicago, Ill.	60	48	50	0.06
Cincinnati, Ohio	70	52	64	0.01
Cheyenne, Wyo.	74	46	70	....
Cleveland, Ohio	60	44	60	....
Davenport, Iowa	72	48	70	....
Denver, Colo.	80	60	76	....
Des Moines, Iowa	66	48	66	0.06
Detroit, Mich.	70	44	62	....
Duluth, Minn.	56	36	50	....
El Paso, Tex.	82	60	74	....
Galveston, Tex.	76	70	72	....
Helena, Mont.	38	32	36	0.12
Indianapolis, Ind.	70	52	68	0.34
Jacksonville, Fla.	72	58	66	....
Kansas City, Mo.	80	58	74	....
Little Rock, Ark.	88	66	84	....
Los Angeles, Calif.	62	46	56	....
Louisville, Ky.	68	52	64	0.20
Marquette, Mich.	58	34	54	....
Memphis, Tenn.	86	66	82	....
Miami, Fla.	80	66	..	....
Mobile, Ala.	82	66	74	....
New Orleans, La.	84	64	76	....
New York, N. Y.	70	52	60	....
North Platte, Nebr.	90	56	76	....
Omaha, Nebr.	74	54	74	0.40
Philadelphia, Pa.	74	56	64	....
Phoenix, Ariz.	62	54	60	....
Pittsburgh, Pa.	76	48	70	....
Portland, Me.	72	46	62	....
Portland, Oreg.	60	36	58	....
Salt Lake City, Utah	50	34	40	0.14
St. Louis, Mo.	76	56	66	1.62
St. Paul, Minn.	74	48	70	....
San Antonio, Tex.	80	68	76	0.02
San Diego, Calif.	60	52	58	0.02
San Francisco, Calif.	60	46	56	....
Santa Fe, N. Mex.	64	46	58	....
Savannah, Ga.	78	54	66	....
Seattle, Wash.	56	..	56	....
Springfield, Ill.	72	56	68	....
Tampa, Fla.	82	62	76	....
Toledo, Ohio	62	46	54	.36
Vicksburg, Miss.	86	64	82	....

River Bulletin.

Harpers Ferry, W. Va., April 21.—Potomac River clear and Shenandoah River slightly cloudy.

LIBRARY DEDICATION SET FOR TOMORROW

Widow of Donor of Building for Shakespearean Tones Heads Notable List.

Government officials, representatives of foreign countries, and some of America's most noted scholars have accepted invitations to attend the dedication of the Folger Shakespeare Library, at 2:30 o'clock, tomorrow afternoon, the 368th anniversary of the poet's birth.

Among those who will be present are Mrs. Henry C. Folger, widow of the donor; Dr. George A. Plimpton, president of the trustees of Amherst College, and Mrs. Plimpton; Dr. Arthur Stanley Pease, president of the college, and Mrs. Pease; Stanley King, president-elect, and Mrs. King; the British Ambassador to the United States, the French Ambassador and Mme. Claudel, the German Ambassador and Frau von Prittwitz und Gaffron; William Adams Slade, director of the library; Dr. Joseph Quincy Adams, supervisor of research of the library; the Rev. Dr. S. Parkes Cadman and Miss Edith Wynne Matthison, distinguished Shakespearean actress.

Trustees of Amherst.

Trustees of Amherst, including Arthur Curtiss James, C. H. Patton, Chief Justic A. P. Rugg, George D. Pratt, Louis G. Caldwell and E. S. Esty also will attend. On the Washington honorary committee will be Frederick H. Gillett, Dr. Gilbert H Grosvenor, Dr. James F. Jameson, Dr. Herbert Putnam, Representative Henry T. Rainey, Representative Bertrand H. Snell and Justice Harlan F. Stone.

As personal guests of Mrs. Folger there will be E. P. Folger, Miss Mary A. Jordan and Mrs. Mary F. Well; also Paul P. Cret and Alexander B. Trowbridge, architects, and James Baird, builder.

Occupants of Platform.

President Garfield, of William College; President Neilson, of Smith College; President MacCracken, of Vassar College, and Profs. Elliott, Morton, Frost and Whicher, of Amherst, will have places on the platform.

Other guests will include the Secretary of the Navy and Mrs. Charles Francis Adams, Dr. and Mrs. G. H. Backus, Representative James M. Beck, Postmaster General and Mrs. W. F. Brown, Commissioner J. B. Eastman, Dr. and Mrs. H. C. Hall, Dr. G. E. MacLean, the Secretary of Commerce and Mrs. Robert P. Lamont, Mrs. Robert Lansing, Justice and Mrs. Owen J. Roberts, Justice Wendell Phillips Stafford, Representative Allen T. Treadway and the Secretary of the Interior and Mrs. Ray Lyman Wilbur.

There also will be present Chancellor Lucius C. Clark, of American University; Commissioner of Education William John Cooper; Frederick A. Delano, chairman National Capital Park and Planning Commission; President Cloyd H. Marvin, George Washington University; President John C. Merriman, Carnegie Institute of Washington; Dr. Charles Moore, chairman Commission of Fine Arts, and President W. Coleman Nevils, Georgetown University.

Shakespeare Society To Banquet Tomorrow

Dr. E. V. Wilcox, president of the Shakespeare Society of Washington, announces that Edith Wynne Mathison will grace the annual banquet of the society on Shakespeare's birthday tomorrow evening.

Dr. Wilcox will attend the dedication exercises of the Folger Library earlier in the day and will report at the banquet on this important event. Mme. Louise Goutinho, concert pianist, will give selections. The banquet will be held at Stoneleigh Courts.

AD CLUB HEARS TALK ON DRIVE FOR JOBS

Nation-Wide Work Described by Carl Byoir, Director of Campaign.

"I think the reason that we have no more leadership in this country arises from a misconception of leadership," declared Carl Byoir, director of the War Against Depression Campaign, speaking yesterday noon before a luncheon of the Advertising Club of Washington at the Raleigh Hotel.

"Reestablishing Public Confidence," was the speaker's topic. He described the voluntary organization mobilizing more than 23,000,000 men in the country in a peace time army to get united action against unemployment.

"During this campaign there have been over 14,000 separate radio station announcements about the war against depression," he went on.

"Over 1,900 daily newspapers have continually devoted valuable space in this Nation-wide effort to find work for those who have no work.

"Magazines, billboards, car cards, the foreign language press, and every medium having facilities for carrying the message of the people of this country has joined without thought of profit or self-interest in the great task of helping those less fortunate who need this help. This has been advertising's contribution to a great national service, a service which has found or created employment for over 560,000 American citizens who were previously unemployed," Mr. Byoir said.

Gonzaga Drama Group To Repeat Play Tonight

"Wise Fools," a three-act comedy, presented last night in the theater at Gonzaga High School by student players, will be repeated tonight at Holy Trinity Auditorium.

Proceeds will go for the Holy Trinity Holy Name Scholarship. Included in the cast are Edward Lewis, Thomas Dove, Gerald Gregg, William Shaughnessy and Ignatius Keane.

Sunday Breakfast Planned by K. of C.

Function to Be Preceded by Memorial Mass at St. Matthew's.

Dr. W. Coleman Nevils, S. J., president of Georgetown University; D. J. Callahan, supreme treasurer of the Knights of Columbus, and Fred J. Rice, supreme knight of the District of Columbia, will be guests of honor at a breakfast to be given at the Mayflower Hotel Sunday morning following the annual memorial and communion mass at St. Matthew's Church. Mr. Rice will act as toastmaster for the breakfast.

Mass will be celebrated at 7 o'clock Sunday morning under the auspices of the Washington Chapter, and all Knights in the District are invited to attend. The breakfast will be held at 8 o'clock.

R. Stanton is chairman of the committee on arrangements, being assisted by J. Tables, vice chairman; F. J. Haske, secretary; Dr. J. F. O'Donnell, treasurer; Albert J. Sardo, warden; the Rev. Edward Roach, chaplain; William H. Murray, grand knight of Washington Council; J. E. Burns, grand knight of Keane Council; G. Herring, grand knight of Carroll Council; T. J. Quirk, grand knight of Spaulding Coucil; George F. Howell, grand knight of Potomac Council; John Zabel and Arthur B. Williamson, masters of the Fourth Degree; James Flynn, faithful navigator; Andrew J. Cullen and Thomas F. Carlin, district deputies.

Egg 8 Inches in Diameter Is Found on Virginia Farm

A hen's egg weighing 8¼ ounces and 7 inches in greatest diameter was found yesterday on a farm in Virginia. It had six perfect yolks.

The egg was discovered by George Bergling, proprietor of the Fairview Poultry Farm, near Great Falls, Va. The chicken that laid the egg, a 4-pound 3-ounce Danish White Leghorn, was so near death that Bergling was forced to kill it.

As far as the records at the Department of Agriculture are concerned, this is the largest hen's egg ever laid. The nearest one of which there is record was one that was laid by a Rhode Island Red hen in Kentucky in 1928. This egg weighed 8 ounces and was 8 inches in diameter.

District Land Sale Bill Introduced.

A bill to permit the District Commissioners to sell 97 square feet, at the rear of 3204 Brothers place southeast, was introduced in the House yesterday by Representative John W. Boehne, jr. (Republican), Indiana.

BIRTHS, DEATHS AND MARRIAGES

BIRTHS REPORTED.

Wilbur L. and Elva G. Wise, boy.
Michael L. and Catherine M. McVearry, boy.
Thomas R. and Grace McDonough, boy.
Hubert and Leona Hoskins, boy.
Meriwether L. and Dolly H. McMullan, boy.
Earl and Elsie M. Garretson, boy.
Peurhyn and Anna Watts, boy.
William J. and Frances Mohler, boy.
William P. and Mary E. O'Brien, boy.
William E. and Penelope White, girl.
John S. and Virginia J. Hilbert, girl.
Edward D. and Bertha P. Williamson, girl.
William V. and Martha Moscatelli, girl.
Henry C. and Lorena M. V. Dixon, girl.
Joseph M. and Kathleen Frick, girl.
Sidney J. and Mary F. Bennett, girl.
Andrew J. and Alma E. Robertson, girl.
Louis H. and Dorothy M. Bean, girl.
Bertram A. and Eva A. Sampson, girl.
Clayton and Willie Haynes, boy.
William S. and Helen S. Garland, boy.
Earl M. and Emma E. K. Dupee, boy.
Nicola and Awsunta Visconti, boy.
Maurice J. and Cecelia A. Whelan, jr., boy.
Carl L. and Olive Armentrout, boy.
Walter J. and Winifred Dove, boy.
Estel E. and Margaret Miller, boy.
Harvey P. and Dorothy K. Johnson, boy.
Raymond W. and Jean I. Macomber, boy.
Melbourne C. and Marcia Steele, girl.
Philip and Josephine Gelfo, girl.
Peter J. and Lois V. Turano, girl.
Dewey H. and Irma L. McMahan, girl.
Joseph J. and Lucie A. Verrilli, girl.
James B. and Lorraine Goldsmith, girl.
Jack L. and Rowena Morris, girl.
Gerald I. and Grace N. McCarthy, girl.
Thomas L. and Mary G. Kelley, girl.
Carroll V. and Anna L. Donnelly, boy.
James and Mary Baker, girl.

LICENSED TO MARRY.

Shelton W. Steel, 32, and Edna M. Lester, 31. The Rev. J. M. Nelligan.
James A. Perkins, 23, and Reba V. Morgan, 22. The Rev. W. S. Abernethy.
John D. Rice, 21, and Florence L. Oliver, 19 The Rev. R. L. Wood.
John J. Collins, 27, and Dorothy F. Anderson, 27. The Rev. M. W. Hyle.
Bernard J. Morse, 26, and Elsie Sens, 28. The Rev. F. B. Tucker.
Henry J. Meyer, 47, and Bertha E. Maschwitz, 29, both of Brooklyn, N. Y. Judge R. E. Mattingly.
Nicholas P. Fiedler, 23, and Anna M. Hausch, 19, both of Baltimore. The Rev. C. J. Trinkaus.
Joseph Sapperstein, 22, and Minnie L. Sjack, 18, both of Baltimore. Judge R. E. Mattingly.
Marvin B. Baseman, 21, and Marion G. Hoey, 20, both of Baltimore. The Rev. H. M. Hennig.
Alfonia Taylor, 22, and Louise Shears, 22. The Rev. H. B. Johnson.
William Mitchell, 23, and Helen Young, 20. The Rev. A. J. Olds.
Harry Weaver, 21, and Cora Clagett, 21. The Rev. A. J. Tyler.
Henry Keyes, 22, and Gladys Smallwood, 21. The Rev. J. F. King.
Charles Carter, 21, and Frances Beverly, 19. The Rev. G. O. Bullock.
William Cunningham, 22, and Mary Derring, 20. The Rev. W. D. Battle.

DEATHS REPORTED.

Robert T. Skinner, 86 yrs., 416 6th nw.
Sarah E. Mead, 85 yrs., 20 I st. nw.
Robert S. Patterson, 68 yrs., Providence Hosp.
Samantha Baer, 68 yrs., Sibley Hosp.
John J. Magnew, 67 yrs., Sibley Hosp.
Rose Brennen, 58 yrs., Casualty Hosp.
Harry Thompson, 58 yrs., 220 H st. ne.
Mathilda Hofmann, 49 yrs., Providence Hosp.
John E. Herbert, 41 yrs., 815 B st. ne.
Herman R. Hill, 34 yrs., U. S. Naval Hosp.
Infant of Oliver and Mary Carr, 2 hrs., Georgetown Hosp.
George H. Lee, 74 yrs., 3001 13th st. nw.
Leatha L. Stewart, 69 yrs., 2915 Stanton rd. se.
Mary E. B. Rice, 65 yrs., 1712 9th nw.
Eunice Wright, 60 yrs., Casualty Hosp.
Mary J. Tinsley, 58 yrs., Gallinger Hosp.
Agnes Shiver, 56 yrs., Providence Hosp.
Arabella Turner, 56 yrs., Freedmen's Hosp.
Davis Earles, 47 yrs., Gallinger Hosp.
Mattie Jones, 35 yrs., 2246 8th st. nw.
Ruth Bohannon, 34 yrs., found Potomac River foot of O st. sw.
Charles Jones, 33 yrs., Gallinger Hosp.
Mary Dozier, 32 yrs., Tuberculosis Hosp.
Dennis Ford, 31 yrs., Gallinger Hosp.
Edith Scott, 22 yrs., Freedmen's Hosp.
Norman Posey, 2 yrs., 1014 7th st. se.
Infant of Rosa Macklin, 1 day, 429 Kenyon st. nw.

LEADERS SELECTED BY PRESBYTERIANS

C. H. Butler Resigns Covenant Trustee Post After 20 Years of Service.

Close balloting, reports of a satisfactory financial situation and the resignation of Charles Henry Butler as trustee after twenty years' service were high lights of the annual meeting of the Covenant First Presbyterian Church last night.

George M. Whitwell, who became treasurer of the congregation at the beginning of the year, reported a satisfactory balancing of the budget. A total of $28,000 was contributed to the church by more than half of the congregation of 1,200 in a recent campaign, it was shown.

The following elders were elected for the class of 1935: Lloyd B. Wight, Ellworth Hibbs, Theodore F. Sargent, Wilson Compton and Maj. John W. Loveland. Deacons elected for the class of 1936 were: Paul Williams, William E. Collier, Alan E. Reeside, George Rose, Herbert A. Smith and J. A. Russell.

In the absence of Clarnece A. Aspinwall, chairman of the board of trustees, Dr. Howard A. Edson took the gavel and called together the ecclesiastical society. The subsequent election resulted in the selection of: Maj. E. Bruce Clark, Capt. A. J. Gore and Thomas B. H. McKnight for the class of 1935. Mr. Butler, in tendering his resignation, suggested that officers be changed more frequently. This resulted in adoption of a motion directing the moderator to appoint a committee to draft an amendment to the constitution providing for some form of rotation in service of officers. Mr. Butler succeeded former Secreatry of State John Hays as a trustee 20 years ago.

The Rev. Albert Joseph McCartney, minister of the church, acted as moderator at the meeting. About 300 attended.

Youth, in $10,000 Suit, Claims Truck Hurt Him

Claiming that he was injured when struck by a swinging door on a truck belonging to the Weiss Motor Lines, Geith G. Barr, 18 years old, of 1119 E street northeast, yesterday filed suit against the truck line for $10,000. He sued through his father, Frank J. Barr.

The accident is said to have happened at Bladensburg road and L streets northeast in September, 1929, but the suit was filed in the Prince Georges County Circuit Court. The youth is represented by Attorney S. Marvin Peach.

Man and Woman Hurt As Auto Is Overturned

Their automobile overturned when it was sideswiped by another machine at the Fourteenth street exit of Potomac Park, a man and a woman, both residents of Glen Echo, Md., were injured last night. Miss Edna V. Immerle, 33 years old, was taken to Emergency Hospital with a possible skull fracture and lacerations and contusions.

Her companion, Joseph P. Bercier, 41, was less seriously injured. Police said the car which overturned them was driven by Fred McLean, of Alexandria, Va.

Men's Class to Elect.

The All Comers Men's Class of Covenant-First Presbyterian Church will hold its annual banquet and election of officers tonight at 6:15 o'clock. Judge Hugh M. Tate, the teacher, will be the guest of honor and the principal speaker.

TYDINGS ADDRESSES REAL ESTATE BOARD

Sees Depression as Bringing About Better Understanding of Government.

A greater popular understanding of government is seen by Senator Millard E. Tydings of Maryland as one of the best things coming out of the depression. Speaking before more than 200 realty men from Washington and Virginia at the annual spring meeting of the Washington Real Estate Board last night at the Willard Hotel, he declared that present economic stress will have laid the foundations for a more intelligent democracy that will listen to sound advice and insist upon sound programs.

Senator Tydings was given a rising vote of thanks by the assembly. President J. F. M. Bowie of the local board, presided and reviewed its activities for the administrative year and John A. Petty, its executive secretary, gave an explanation of the latest real estate measure presented to Congress, regulating the recording of deeds of trust and release.

There was an excellent entertainment program of songs and skits participated in by H. Tudor Morsell, Edwin C. Steffe, Arthur B. Pierce, Thomas W. Brahany, Fred East, William F. Raymond, George H. Wilson and J. F. M. Bowie. Mr. Morsell was chairman of a special realtors' committee in charge of arrangements. An informal buffet supper was served at the conclusion of the program.

In addition to Mr. Morsell, the committee consisted of H. Clifford Bangs, L. E. Breuninger, Edson W. Briggs, Norman C. Brown, Morris Cafritz, J. E. Douglass, Joseph A. Herbert, jr., Arthur C. Houghton, Thomas E. Jarrell, J. Leo Kolb, William H. Linkins, E. Brooke Lee, Curtis Walker, Frank Doyle, Fred L. Sandoz, Earl M. Mackintosh, Guy S. Whiteford, R. C. Zantzinger and John F. Maury.

Runaway Auto Smashes Big Plate Glass Window

A large plate-glass window in a branch of Sears-Roebuck Co., 3140 M street northwest, was smashed last night when a driverless automobile ran amuck and crashed into the store.

Rudolph Payne, 18 years old, of McLean, Va., was cranking his machine parked at the curb in the middle of the block. He apparently left the car in gear and when the motor started it ran onto the sidewalk, careened several yards and struck the building.

Cherry Trees at Basin Shed Half of Petals

A thin coat of petals on the ground underneath the Tidal Basin cherry trees yesterday indicated the passing of this year's blossoms. Nearly half of the petals have fallen and each breath of wind sends more swirling to the ground.

The later blooming of the double variety which rims the drive of East Potomac Park is awaited. Officials said they will not be in their full splendor before May 1.

Pedestrian Loses $595 Just Drawn From Bank

A package containing $595 which he had just drawn out of the bank was lost yesterday on Fifteenth street between G street and New York avenue northwest, Paul H. Feithmeyer, of 42 S street northwest, told police.

He said he returned and made an intensive search for his money as soon as he discovered his loss, but the money had disappeared.

Girl. 5, Lost, Spends Happy Hour Talking to Policemen

A little girl about 5 years old, who was unable to tell her name or address, spent a glorious hour last night in the Fourth Precinct station before she was sent away, munching a big red apple, to spend the night at the Receiving Home.

The child was found wandering in front of 484 E street southwest by a policeman. She appeared to be lost. After questioning, which proved nothing definite, the policeman concluded she must be lost. Inquiry about the neighborhood failed to reveal any one who knew her.

At the station she said she did not know her name. "Is it Annie?" She nodded her head in the affirmative. She gave the same response to Bertha, Charlotte, Dorothy and on through to Zelma. Finally she told police her name was Charlie.

Then she turned questioner and asked the police about everything she saw in the station house.

The child was dressed in a red gingham dress with white pin dots. Her hair is short and blonde and she has hazel eyes. "Charlie" wore white socks, but no shoes. She said she had lost the shoes.